Parts, Complete—26 Pages. Part I—General News Sheet—16 Pages.

The Los Angeles Times

MINIMUM TEMPERATURES: Boston, 32; New York, 34; Washington, 40; Pittsburg, 26 Cincinnati, 22; Chicago, 12; Kansas City, 8; St. Paul, 0; Jacksonville, 56; LOS ANGELES, 46

ANNUM, $9.00 } Per Month, 75 Cents. or 2 1-2 Cents a Copy.

TUESDAY MORNING, MARCH 13, 1906.

On All News Stands. Trains and Streets. } 5 CENTS

THE WEATHER.

REPORT.

...For Los Angeles and vicin... unsettled with showers; fresh ...

...DAY—Maximum temperature ..., 58 deg. Wind 5 a. m. ..., 4 miles; 5 p. m., south; ..., 54; midnight the temper... 56 deg.; partly cloudy. ...and to 10 p. m. Precipita... ..., 3.01 inches; season to ... inches; same date last sea...

...5 a. m. the temperature was ... degrees.

...For San Francisco and ... unsettled; cooler in the ...ast of wind hills; fresh north...

...weather report will be found ...

INDEX.

...Fund Proposed. ...Miners Fear Strike. ...A. Anthony Dead. ...Boss Ask Arrest? ...Is in Great Peril. ...Is Trust Cases. ...Tube Inspection. ...York Stops. ...Talk of Fight. ...Classified Advertising. ...To Traffic Tight. ...Learn in the Fray. ...Cheese Odds Folk. ...Vital Record.

...Talks on Art Home. ...Ill at Death Traps. ...Team Scares Burglar. ...Service: Official Doings. ...Riot at Ascot. ...Notes: Pen Points. ...Drama and Players. ...Los Angeles Society. ...Rules of Women's Clubs. ...Finance and Commerce. ...Real Estate Transfers. ...Page of Figures.

SYNOPSIS.

...Negro man and woman ...exhumation against Police... ...Leading citizens petition ...creation of fire limits. ...Actress Margaret Gra... ...$101 to $409....Wom... ...ing on location of art ...Flowers form "Citrus ...Corporation of Interests. ...Widow of Harris McCray ...$5....Torrents tie up ...fruit in city and country. ...Gives violent resentment ...Mayor McAleer de... ...ordinance restricting ...fire block in city....Ex... ...outfall sewer satis... ...Striking unions....Council ...bill providing for $1.- ...payment bonds....Mor... ...placed on trial for mur... ...Haskell....Mrs. Foster ...granted divorce from hus... ...Forest Supervisor ...charged of altering checks. ...Boys engage in "rough- ...house." Rumor a sensation ...Mrs. Grogan's "Pearl- ...in the pearly gates. ...Humble gets best of a ...Hyde charms large ...organized labor ...Western Miners' Federa...

...CALIFORNIA. See ...

...Schooner Mary ...Alaskan coast...West- ...bound steamer searching for men ...Outbreak of line....Coroner ...Coroner of street....Mad ...Adams kills wife and self in ...Alhambra....H. A. Wright ...Killed by E. W. Gardner. ...Crew and two life boats ...of Canadian Coast. ...Arrested in St. Peters... ...Refuse work in the Cour... ...Opposed to engineers fear ...Premier Sorrien of ...his Cabinet—Spanish ...Society united of engagement ...Duke and Princess Ena. ...Moro warriors used ...women as shields in battle ...with President Quinlana of ...Mindanao.

...EASTERN. Interstate ...Commission investigating ...rebates by Kansas oil men ...Chicago....Black Hand" ...reign of terror in Penn... ...Susan B. Anthony passes ...away....Managers to raise ...fund....Dist.-Atty. Je... ...leaves of indictments ...Haywood case....Final ...argument case submitted. ...Murder of Elon City, not ...solved....Chicago to ...build....Great auto ...race, special corre... ...spondent German papers, ...to Kaiser....Col. Mann in- ...dicted....Court of Supreme Court of ...Appeals sets these indicted for ...trial....Bonaparte to stand ...by....Secretary United States ...Navy in battle with Indian ...chiefs.

...Committee Ways and Means ...discusses Needham bill per... ...mitting sale of sweet wine. ...Speech delivered against west... ...Chicago railways ...in Supreme Court....Caleb ...Powers remanded back to Ken... ...tucky by Supreme Court of ...United States....Secretary Taft in let... ...ter favors making the ...Philippines a government monopoly. ...Senate and House members ...discuss action on State... ...Congress may double Na... ...tional appropriation.

...Strikers of the Irwin, Pa., ...mines, urged by union speak... ...ers not to strike yet....Firm ...stand taken by operators has ...not the hands of the inde... ...pendent miners. Charles A. Neill and John ...Mitchell on present strike situ... ...ation....Union men is unanimous

INSURANCE BOODLE.

Campaign Fund Is Again Proposed.

Companies' Representatives Not Satisfied With Outcome of Hearing.

Fight Against the Bills Is to Be Waged in the New York Senate.

Eighteen Thousand Agents and All With Votes Figure in the Politics.

[BY DIRECT WIRE TO THE TIMES.]

ALBANY (N. Y.) March 12.—[Exclusive Dispatch.] Convinced that they cannot obtain by persuasion the changes in the insurance reform bills which they desire, the opponents of the bills have determined to resort to the use of more "practical" argument.

It was learned tonight that many of the men who appeared before the investigating committee last week to present arguments against the bills were deeply disappointed by the results of the hearing, and that they have made up their minds to see what can be done by other methods.

NEW CAMPAIGN FUND.

It is impossible to learn how far the plan has gone to raise a campaign fund for defense, against some of the more drastic features of the bills. There is nothing to show that the heads of great companies and the higher officers who appeared at the hearing have any connection with it.

There is no doubt, however, that the project is being actively discussed among the agents; whose sources of revenue are threatened by certain features of the bills, and there is reason to believe that a fund is already being raised by assessment upon agents throughout the country.

ARMY OF AGENTS.

There are 18,000 agents in this State alone, and the fact that they all have votes was called in a threatening way to the attention of the investigating committee last Friday.

A comparatively small assessment would provide a very large sum for use in the Legislature, where it would do the most good.

That the main fight against the bills will be made in the Senate is practically certain. The plan of the legislative leaders is to have the bills first considered there.

There is a general realization of the fact that it would be impossible to conduct a successful fight in the Assembly, and whatever is to be done will be attempted in the upper house.

PUBLICITY HEARING.

ANNOUNCE THOSE MILLIONS.

[BY THE ASSOCIATED PRESS—P.M.]

WASHINGTON, March 12.—At the publicity hearing today President Samuel Gompers of the American Federation of Labor said the continuation of great contributions to campaigns is inimical to the liberty of the people. He said the patience of wage workers was about exhausted, and they were very much interested in any measure to purify elections.

Gen. James S. Wilson of Wilmington, Del., said his State felt especially the need for legislation to purify elections. He said a man behind prison bars was the best argument in favor of a reform movement, and urged a more stringent bill than the McCall bill. One man alone, he said, was generally believed to have spent $1,000,000 to control Delaware politics. Unless stringent legislation be obtained, he expressed apprehension lest only rich men would be able to obtain office in the near future.

Representative Bourke Cockran spoke in support of a bill he had introduced which provides that individuals giving more than $50 to a campaign fund shall be required to make a statement before a county clerk and cause the gift to be announced in two newspapers. He declared that secrecy should not surround any contribution.

"If Mr. Rockefeller wants to give $1,000,000 to a committee, I do not think there should be any law against it, but the public should be advised as to where the contribution came from. And I do not think any committee would see fit to take a contribution of $1,000,000 from Rockefeller if the fact were to be made public," said Cockran. "Publicity is what is required."

VICTORY FOR COTTON.

EL PASO (Tex.) March 12.—[Exclusive Dispatch.] The Federal government today interfered in the litigation involving the famous Cotton addition, owned by Frank B. Cotton of Boston. The receiver made difficulty for Cotton after the latter had bought off all claimants, and the Federal Court today issued an injunction restraining the receiver from interfering in any way. Another victory for Cotton.

CUPID'S ARROW AN EGG.

Kansas Girl Writes Name on Hen Fruit, and as Result Wedding Bells Ring.

[BY DIRECT WIRE TO THE TIMES.]

PITTSBURGH (Pa.) March 12.—[Exclusive Dispatch.] A Kansas egg has hatched out a pretty romance that will soon culminate in the marriage of Miss Florence Turner of Stockton, Kan., and Thomas V. Allman, erecting engineer for the Westinghouse company of Pittsburgh. Miss Turner, employed as a stenographer in a Stockton commission house, pencilled her name and address on an egg shipped with others to Pittsburgh. The egg was served in shell to Mr. Allman while dining with a friend. He copied the address and wrote to Miss Turner. Correspondence and the the exchange of pictures followed.

Finally Allman besought Miss Turner to boil his eggs and coffee for him in the future. She accepted and Allman is arranging a trip to Kansas to bring home his bride.

MEET REBUFF AT ALGECIRAS.

GERMANS FIND THAT FRENCH WILL DEMAND POLICE.

Kaiser's Delegates Take Advantage of the Cabinet Situation in La Belle France to Secure Breathing-Time. Great Opportunity for Diplomacy and Conciliation.

[BY DIRECT WIRE TO THE TIMES.]

ALGECIRAS, March 12.—[Exclusive Dispatch.] Once again the Germans, after the results of today's rebuff, are seeking time. So they found a plausible excuse in the fact that, at the present moment, no French government exists, the new Cabinet not having entered upon its duties.

Herr Von Rdowitz said that as the French delegates refused to agree and had no government to which to refer, he did not wish further sittings until the situation is regularized, though having the fullest confidence that the change of ministry means no difference of opinion in the Morocco question, furthermore believing that any French ministry that dared to suggest a change would be forthwith swept out of power.

However, if German diplomacy were not leaden-footed, a great opportunity would be open to it now to conciliate diplomatically the new ministry, which is to come in, formed of men who had nothing to do with the Morocco question, and therefore could be approached upon different lines.

DEADLOCK ABOUT POLICE.

[BY THE ASSOCIATED PRESS—A.M.]

ALGECIRAS, March 12.—The French delegates declare that they will not accept foreign control of the France-Spanish police for Morocco. This makes a momentary deadlock on details, but a solution is considered assured, as the parties are agreed on the main principle involved.

MORO WOMEN FOUGHT AS MEN.

GEN. WOOD SAYS THERE WAS NO WANTON SLAUGHTER.

In Fierce Battle on Dajo Hill Moro Warriors Used Women and Children as Shields, and Many Were Killed in Hand-to-Hand Fighting. Ohio Arrives.

[BY THE ASSOCIATED PRESS—P.M.]

MANILA, March 13.—Maj.-Gen. Wood who has arrived here has announced that he assumes full responsibility for the fight against the Moros at Dajo Hill near Jolo. He said that there was no wanton destruction of women and children in the fight, though many of them were killed by force of necessity, because the Moros used them as shields in the hand-to-hand fighting. Maj.-Gen. Wood declared that many of the women wore male attire and their sex could not be distinguished.

Another confusing cause was the desperation with which the women fought, the priests having worked all of the Moros to a religious frenzy. Many of the Moros feigned death and butchered the American hospital men who were relieving the wounded. Gen. Wood said: "Neither in this nor in any fight has an American soldier killed a woman or child, except in a close action when it was impossible to distinguish sex."

Secretary of War Taft cabled for a full explanation concerning the deaths of the women and children and Gen. Wood had sent a lengthy reply of which the foregoing is the substance.

The battleship Ohio with Admiral Train aboard arrived today.

COACH YOST MARRIED.

NASHVILLE (Tenn.) March 12.—[Exclusive Dispatch.] Miss Eunice Fite and Fielding H. Yost, the famous football coach of the University of Michigan team, were married here this evening at the home of the bride's parents, Mr. and Mrs. L. B. Fite. About 100 guests witnessed the ceremony.

COPPER FOR SALE.

BOSTON, March 12.—[Exclusive Dispatch.] There is now copper for sale at under 18½ cents by producing interests controlling over one million pounds annually, and large interests still predict that 20-cent copper will be a reality within a comparatively short time. Large consumers are anticipating future needs.

BASHFUL MINERS.

Irwin District Fears to Lead Strike.

"United Workers" and Federationists Tackle Them to Little Purpose.

Firm Stand of the Anthracite People Encourage Independents.

Mitchell Has a Talk at Philadelphia With a Government Agent.

[BY DIRECT WIRE TO THE TIMES.]

IRWIN (Pa.) March 12.—[Exclusive Dispatch.] A mass meeting of miners of Irwin district was held here tonight. The gathering represented 10,000 miners, mostly non-union. The meeting was called to decide whether the miners of the entire district should call a sympathetic strike to support their brethren at the Penn mine, who are out.

Though urged by speakers from the National Board of the United Mine Workers and the American Federation of Labor, the miners were reluctant to enter into a struggle with no promise of help from organizing, since they were not unionized. They finally agreed that, as a preliminary step, they would join the United Mine Workers and hold two more mass meetings, at which a fuller expression as to the attitude of the entire district may be obtained.

FORTUITOUS FOR UNION.

The Penn mine strike is a fortuitous thing for union. It has brought unorganized miners squarely up to the crisis, and will probably accomplish more in a few hours than the organizers have done in five years. If non-union men in the Irwin field keep working while the Pittsburgh miners strike, it will be a strong club in the hands of operators to bring the strikers to concessions.

INDEPENDENTS' COURAGE.

[BY DIRECT WIRE TO THE TIMES.]

PITTSBURGH (Pa.) March 12.—[Exclusive Dispatch.] The news of the firm stand taken by anthracite operators in refusing to make any concessions to miners, has greatly strengthened the hands of the independent bituminous operators in this district. Their promised conference held here today lasted from noon until late tonight. Operators were present from Ohio and West Virginia fields, as well as Western Pennsylvania.

Nothing was given out for publication, except that plans had been laid which would be revealed at the Indianapolis meeting. It was admitted, however, that the fight against concessions would be pressed more strongly than ever against the Pittsburgh Coal Company. From Wilkesbarre, in the hard-coal region, news came tonight that every available bin in the city is being filled with coal, including the bins of the mine officials.

FOREIGNERS FLITTING.

Steamship offices here are crowded with foreigners buying tickets for home before the trouble begins. Most of these are non-union men, but fear they will be killed by strikers and who have been terrified with stories of bloody scenes enacted in this region in former strikes. This exodus, it is stated, is being encouraged by the native-born union miners of the district.

COAL AT ALTOONA.

At Altoona the heaviest shipment of bituminous coal ever known is passing through the yards of Pennsylvania Railroads to Eastern markets, in anticipation of a strike April 1. Ever since the outlook for settlement became doubtful, mines in Western Pennsylvania fields have been working double shift, and the output of coal has been tremendous.

NEILL SEES MITCHELL.

At Philadelphia yesterday, Charles H. Neill, United States Commissioner of Labor, and President John Mitchell of the Miners' Union, had a conference. It is believed, however, that Neill came to see Mitchell at the instance of the President. Ueither Mitchell nor Neill made any secret of their belief that the situation in the anthracite region is grave.

PRESIDENT IS NEUTRAL.

[BY THE ASSOCIATED PRESS—A.M.]

WASHINGTON, March 12.—The President is taking no part in the pending negotiations to prevent a coal strike.

MITCHELL TALKS FOR ONE.

HOPES FOR CLARIFICATION.

[BY DIRECT WIRE TO THE TIMES.]

INDIANAPOLIS, March 12.—[Exclusive Dispatch.] John Mitchell, president of the Mine Workers of America, returned to Indianapolis today to preside at the national convention of miners, which will meet Thursday morning. When asked concerning the refusal of the anthracite operators to grant the demand of the miners, he said it looked very much as though operators were "looking for a strike."

Asked what would be the attitude of the miners regarding the anthracite situation, he replied: "I can only speak for one person. The thirty-six anthracite committeemen will come to Indianapolis, and not until we have had our conference can any statement be made for publication."

Mitchell expressed the hope that the bituminous situation would be clarified by the coming convention and conference. The National Executive Board of Miners will meet here Wednesday. He would not affirm that the President had taken any steps to bring about a settlement.

LACKAWANNA DAZED.

[BY DIRECT WIRE TO THE TIMES.]

SCRANTON (Pa.) March 12.—[Exclusive Dispatch.] The ultimatum of the anthracite operators in reply to the demands of the mine workers has caused a sensation in the Lackawanna Valley. The miners confidently expected there would be another conference, at which the terms proposed by their representatives would be discussed in give-and-take fashion, and they are simply dazed at the action of the operators in so flatly "throwing down" the negotiations.

MINERS SENSE OF COIN.

[BY DIRECT WIRE TO THE TIMES.]

INDIANAPOLIS, March 12.—[Exclusive Dispatch.] The miners admit that they are not in a position to meet the conditions of a general suspension April 1, for the money in the national organization's treasury, supplemented by that of the State organizations, would not last a month, if all the miners were idle and drawing upon it.

INDIANA STANDS FAST.

[BY DIRECT WIRE TO THE TIMES.]

TERRE HAUTE (Ind.) March 12.—[Exclusive Dispatch.] The Indiana operators will meet here tomorrow and unanimously and emphatically decide against conceding the wage advance of 5.55 per cent, which Frank E. Robbins of Pittsburgh was credited with offering to John Mitchell, two weeks ago.

MUST HAVE HIM AGAIN.

Gen. Grosvenor of Ohio Says the Chief Executive Should Be Renominated for Presidency.

[BY DIRECT WIRE TO THE TIMES.]

WASHINGTON, March 12.—[Exclusive Dispatch.] Gen. Charles H. Grosvenor of Ohio, who was recently defeated for nomination as a member of the House of Representatives, started a boom today for President Roosevelt's renomination in 1908. He started it during a visit to the White House, while talking to newspaper men in the anteroom. Gen. Grosvenor only said publicly what many Federal officeholders are saying privately.

"Roosevelt," said Gen. Grosvenor, "would poll more votes than anybody. All this talk against a third term makes me tired. Many people criticised me for advocating a third term for McKinley. George Washington never said anything against a third term. He threatened to resign during his first term and declared in his second term that he wanted no more of the Presidency. I cannot see any reason why the people of the United States cannot elect a man to the Presidency as long as they want him."

SIGNOR WOUNDS OFFICER.

CASERTA, March 12.—[Exclusive Dispatch.] Lieut. Bozzi was seriously injured in the head, today, in a duel with Signor Pignatelli, a real estate dealer.

MURDEROUS SPIRITS FIGHTING THE LAW.

[BY DIRECT WIRE TO THE TIMES.]

PITTSBURGH (Pa.) March 12.—[Exclusive Dispatch.] For the third time in a week, the State Constabulary have been summoned to widely-different points in the State to quell riots instigated by the "Black Hand" element in the Italian population.

The latest call for the State Rangers came from Walston, near Punxsutawney, soon after midnight this morning. In a bloody pitched battle, which occurred between the better element of the town's foreign population and the "Black Hand" sympathizers, at 11 o'clock last night, one man was killed, two were fatally wounded, and over a dozen have serious wounds from bullets and knives.

John Pato is the name of the man who is killed. He fell, literally riddled with bullets from the "Black Hand" mob. Peter Belotti and an unknown Italian are fatally shot. The other wounded have been hurrried away out of sight.

Troop B of the State Constabulary reached Walston, which is a mining village, at 3 o'clock in the morning. They deployed in squads through the village, and soon had five of the ringleaders under arrest. The Italians of the Mafia fled on their appearance, having received word from Cornwall of what the State Constabulary effected there a few days ago.

The murderous spirit of the "Black Hand" is beginning to manifest itself all over the State, and Gov. Pennypacker is considering taking drastic measures to rid the commonwealth of these criminals

JEROME SUES HEARST.

New York's District Attorney Proceeds Against "American" and "Evening Journal" for Alleged Libel.

[BY DIRECT WIRE TO THE TIMES.]

NEW YORK, March 12.—[Exclusive Dispatch.] Declaring he was libelled by a publication in the New York American and by another in the Evening Journal, both owned by William R. Hearst, Dist.-Atty. Jerome instituted civil suits today for the recovery of $100,000 damages for both articles. The editorial in the American read in part:

"We offer the spectacle of an honest District Attorney acting precisely as a rogue in his office would do who had been privately engaged as secret counsel for the defense of the public enemies he had been elected to unearth and prosecute."

The Evening Journal referred to Jerome's campaign fund: "They (Ryan and Belmont) put up the money in large sums and they got him. He is now earning every dollar of the money, letting Ryan do as he pleases with New York and letting insurance grafters go free."

WALKS FROM YELLOWSTONE.

MAX HAW, WHO HAS IMPERIAL LETTER, NEARLY FREEZES.

Commissioned to Write Up America's Wonderful Park, He Loses His Way and Nearly Meets With an Eruption in a Warm Geyser—Arrives at Helena in Nine Days.

[BY DIRECT WIRE TO THE TIMES.]

HELENA (Mont.) March 12.—[Exclusive Dispatch.] Max Haw, correspondent for the Berlin Illustrated News, Koelnische Volks Zeitung and other German papers, and who carries a letter of commendation from Emperor William, arrived in Helena, today, after a nine days' walk from the Yellowstone National Park.

Haw was commissioned to make a trip through the park and picture the winter scenes. During the trip there on skis he lost his sketches and purse, and for a whole day and night was himself lost, and nearly froze to death. He did not find his articles, and was compelled to walk to Helena, having pawned some of his effects at towns on the way to buy food.

After having been lost, Haw came upon a geyser and began bathing in the warm water to refresh himself, and was nearly caught by an eruption.

He will be sent to St. Paul by local German societies, in which city a remittance is about due him from Berlin. He skied through the park and to Helena in one of the worst blizzards of the present winter, it being 10 degs. below zero, with a deep snow.

PROFESSIONAL LEECHES.

Chicago's City Attorney Denounces the Claimants in Personal Damage Suits—Car Companies Mulcted.

[BY THE ASSOCIATED PRESS—A.M.]

CHICAGO, March 12.—"Ambulance chasers" and adjustment societies are flayed in the annual report of City Attorney John F. Smulski, which went to the City Council tonight. Three years of experience in defending the city in personal damage suits have led Smulski to the conclusion that the greater number of the claims are "graft, pure and simple," and in vigorous language he protests against the muleting of the public treasury by "professional leeches."

The present street-car companies, he says, pay about $2,000,000 yearly in settling injury cases, and they are experts in the art of self-defense in the courts." The document informs the Council that Chicago paid out $300,000 last year for broken legs and arms and for other injuries. It says that if the city inspectors were up to the mark and attended to business, the sidewalks and street holes that cause the accidents would not exist.

GETS ANOTHER RESPITE.

Albert T. Patrick, Under Sentence of Death, Granted a Second Reprieve by Gov. Higgins.

[BY THE ASSOCIATED PRESS—A.M.]

ALBANY (N. Y.) March 12.—Gov. Higgins today issued a further reprieve until May 18 in the case of Albert T. Patrick, whose sentence of death for the alleged murder of William M. Rice the Governor had already delayed from January 22 to March 19.

The respite is at the joint request of Dist.-Atty. Jerome and attorneys for Patrick, in order to allow time to continue the proceedings on the motion for a new trial now pending in New York City.

WOULD NUMBER THE CHURCHES.

NEW YORK, March 12.—Rabbi Joseph Silverman said at a meeting of the New York State Conference of Religion, held last night in the Universalist Church of the Divine Paternity, that he wished all the churches in the city could discard their different names and be numbered like public schools. Dr. Silverman declared that the great religions, such as Christianity, Buddhism, Mohammedanism and Judaism, were represented at that convention and the bill received the unanimous support of the delegates present. The last convention was held in this city in January. Representatives were present from forty-three States and Territories, and the bill was again discussed and again indorsed by them.

MOODY AND THE CABINET.

CHICAGO, March 12.—Atty.-Gen. Moody, when asked today about prospective changes in the Cabinet, replied: "I am not yet ready to leave the Cabinet, and when I am I will announce it. I do not know anything about any changes in the Cabinet, and have no right to know anything."

HER EYES CLOSED.

Susan B. Anthony Dies Peacefully.

Long and Eventful Career Comes to an End Soon After Midnight.

Great Exponent of Woman Suffrage Unconscious for Virtually a Day.

Related Her Reminiscences Last Spring—Sketch of an Earnest Life.

[BY DIRECT WIRE TO THE TIMES.]

ROCHESTER (N. Y.) March 13.—The long and eventful life of Susan B. Anthony closed at 12:40 o'clock this morning. The end came peacefully. Miss Anthony had been unconscious practically for twenty-four hours, and her death had been momentarily expected since Sunday night. Only her wonderful constitution kept her alive.

ROCHESTER, March 13.—[Exclusive Dispatch.] Last night, in delirium, Miss Anthony again spoke of the work in Oregon, where the battle for woman suffrage is now being waged. Friends who sat by and chatted with her in the garden of her modest little home last spring, recalled the vivacious sketch she gave of her career, in which, among other things, she said:

"I was born a Quaker, and still have some good old-fashioned notions. [illegible] them more people suppose."

A FIRST LESSON.

Continuing, she said: "One of the first lessons in unselfishness came

SUSAN B. ANTHONY.

through the loan of my Sunday go-to-meeting dress, when I was 7 years old to a poor little girl whose mother had died. The child wore it to the funeral, and I wore her 'second best.' For many years I counted the incident among my early grievances.

"My father was well-to-do in those days, and owned a cottage mill. When I was only halfgrown I said to my father, one day: 'Let me take the place of the spooler who is sick.' My father agreed, saying he would give me $3 a week. I took up the work, kept the hours faithfully, and at the end of the week came home with a present for my mother, a half-dozen pale blue and white cups and saucers which I had heard her admire.

HER CONTEMPT FOR MEN.

"One day I asked the district school teacher, a man, to teach me long division. He wanted to know what on earth a girl wanted to know long division for, and frankly admitted that he couldn't teach it anyway.

"I then and there got my first contempt for a certain class of men.

HER OLD DIARY.

"After a while I was sent to a boarding school. I kept a diary there, and some of its entries may interest you."

Then Miss Anthony called her sister Mary to bring out a faded, time-worn book. Among other passages chronicled in it was this:

"Last night I dreamed of being married. Queerly enough, too, for it seemed as if I had married a Presby-

terian priest whom I had never seen before."

OLD BACHELOR NUISANCES.

An old bachelor came to see her, and she writes:

"These old bachelors are perfect nuisances to society."

When a friend of hers married a man of rather feeble intellect, she communed with her diary:

"'Tis strange, 'tis passing strange, that a girl possesses of common sense should be willing to marry a lunatic."

"A few years ago," said Miss Anthony as she laid the diary aside, "a reporter asked me why I never got married. I told him it was principally because I liked the name of Anthony better than any other, especially since I had absolute title to it."

HER FIRST ADDRESS.

When she made her first public address she was just 30 years old, and had formed decided opinions on the question of woman's rights. Speaking of this, she said:

"It was at a meeting under the auspices of the Daughters of Temperance in my native village. I can see the hall yet, trimmed with evergreens and red flannel. We had supper first, and then speeches. The original manuscript of mine was preserved, thanks to my sister Mary. The good folk of the village were simply horrified at the idea, one of their sex having the affrontery to speak in public. They treated me very coolly when I came down, but their slights were forgotten when a college professor in the audience patted me on the shoulder and whispered: 'Keep it up, Susan. A man couldn't have made half so good a speech.'

HER TALK TO TEACHERS.

"My real introduction to the public, however, was at the teachers' State convention, Rochester, N. Y., the same year. For two whole days, 165 men teachers made speeches and 355 women teachers listened in silence. The subject was: 'Why is the profession of teacher not as respected as that of lawyer, doctor or physician?'

"After several men had lamented the fact as it existed, I rose and said: "'Mr. President:' (Charles Davis, LL.D., author of the Davis textbooks, was in the chair.) He asked: 'What will the lady have?' 'I wish to speak on the question under discussion,' said I. Then the president said to the meeting: 'What is the pleasure of the convention?' It was moved and seconded that I be heard, and then I said:

"'It seems to me you fail to comprehend the cause of the disrespect of which you complain. Do you not see that, as society says, woman has not brains enough to be a doctor or lawyer or minister, but has plenty to be a teacher? Every man of you who condescends to teach tacitly admits before all Israel and the Sun that he has no more brains than a woman,' and sat down.

"As a result, a resolution was adopted at the close of the convention giving women teachers 'a share in all the privileges and deliberations of that body.'"

Susan Brownell Anthony was born at Adams, Mass., February 15, 1820, her father, Daniel Anthony, being a Quaker. Her first education was received at the hands of her father, who conducted a school for his own children and those of his neighbors, until she entered the Friends' Boarding School at Philadelphia.

She must have gone to the latter institution when she was very young, indeed, for all statistics concerning her life tell us that she began teaching school at the age of 15 years, and that her father was criticised, seemingly not because of the youth of Susan, but because it was thought that he had some penurious motive for permitting his daughter to work for her own support. It is cited now to his credit that he was simply living far in advance of his time, and that his daughter should live to see the day when it was not only thought to be honorably a duty, but honorable for every girl to be able to make her own way in the world.

Susan B. Anthony first came into public notice as organizer of the first State temperance society in 1852, but the first act that brought her specially to notice as the champion of women was at a teachers' convention in Rochester, N. Y., in 1853, when she made her maiden appearance as a public speaker, and delivered herself of the address that has ever since been quoted to her credit, and cited as the commencement of her career.

She was active in anti-slavery work prior to the Civil War, and during the war organized the Woman's National Loyal League. At the close of the war she took up actively work in the interest of woman's suffrage, and her whole life since then has been spent in efforts to forward the movement. She was among those prominently identified with the organization of the Woman's Suffrage League in 1868, and with Mrs. Elizabeth Cady Stanton organized the national association a year later.

Miss Anthony has lectured on her favorite topic throughout the United States and England, and has written voluminously in books and magazines with the purpose of inciting women to take up the movement in their own interest. She has been the target of much ridicule and abuse from men, and many women have also assailed her, but as the only woman who ever lived to devote her entire life to the single purpose of obtaining equal rights with men she has been unique in the world's history. If she made enemies she made warm friends also, and she lived to see the day when none ridiculed her, but instead admired her pluck and intelligence, even if they have not believed with her that equal suffrage is the best thing for the womanhood of America.

GUNBOATS REACH NANCHANG.

SHANGHAI, March 11.—The French gunboat Olrey and the British training ship Teal have arrived at Nanchang. The Chinese authorities have ordered a special autopsy on the body of the magistrate at Nanchang who stabbed himself, or was stabbed by a missionary during the recent riot at that place.

ITALIAN Swiss Colony Asti Tipo Chianti wine is educating the American people to use wine at their meals, which will remove intoxication from their midst.

Italian Restaurant, 7th and Broadway.

If you've never tasted a meal at this cafe, ask the opinion of those who have.

Pennsylvania Railroad Information.

Call on or address M. F. Van Horn, District Passenger Agent, No. 118 West Fourth street, Los Angeles. Both 'phones 524.

New England Tourists

Will not see all of California unless they plan to stop at matchless Hotel del Monte on their way to San Francisco. City office at 222 South Spring street.

RUSSIA.

DID GAPON SEEK ARREST?

Enemies Circulate Report That He Feared Exposure.

Officials Say He Did not Take Money from Government.

Peasants and Workmen Refuse to Vote at Election.

[BY THE ASSOCIATED PRESS—A.M.]

ST. PETERSBURG, March 12.—Father Gapon was arrested today on the eve of the inquiry demanded by him into the scandal involved in the charge that his labor organization was subsidized by the government.

M. Timrazeff, Minister of Commerce, in an interview, exonerates Father Gapon from all blame, declaring he is an idealist and a man of force, and acquitting him of receiving any of the money given by the government to M. Matuszennski, Gapon's former assistant. Nevertheless his enemies intimate that Gapon arranged the arrest because he feared revelations and desired to throw dust in the eyes of his followers by giving himself the appearance of being persecuted by the government.

PEASANTS REFUSE TO VOTE.

SAY PLAN FAVORS THE RICH.

[BY THE ASSOCIATED PRESS—A.M.]

ST. PETERSBURG, March 12.—In practically all the first stage of peasant elections a faction in the villages refused to participate. Reports from Smolensk, Mishkin, Volkine and elsewhere indicate that the peasants generally chose Conservatives to district conventions, which will select delegates to the provincial conventions, at which representatives to the national assembly will be chosen. Nevertheless, at the first district convention at Moscow yesterday the peasant representatives, while they did not succeed in choosing their delegates, strongly favored the selection of the peasants against the landowner class. Feeling on the subject is evidently being aroused, a portion of the workmen refusing to participate and a much larger body, the entire Radical wing belonging to the Social Democratic party, has adopted a resolution declaring the national assembly is a mockery, as the election law favors the rich against the poor, the landowners against the peasants and the employers against the workmen.

"The purpose of the government is not to convoke real representatives of the people," say the leaders, "but persons who will obey the instructions of the government. It simply wants to use the national assembly to raise money. The Russian people are more in slavery than before. We refuse to participate in the elections and demand a constituent assembly on the basis of universal amnesty for the thousands who are now being arrested and sent into exile."

SHOWS GREAT LOSS.

[BY THE ASSOCIATED PRESS—P.M.]

ST. PETERSBURG, March 12.—The Invalid, organ of the military, is still printing daily lists of the losses sustained during the war, which without including Port Arthur, now total 151,000 killed, wounded and disappeared.

CASTELLANE DIVORCE SUIT.

PARIS, March 12.—There is reason to believe that the preliminary hearing of the separation proceedings instituted by Countess Boni de Castellane, formerly Anna Gould, against her husband, Count Boni, which was set for March 14, will be postponed. This, it is understood, is due to the fact that the Countess contemplates applying for an absolute divorce, instead of a separation, which will require the filing of a new bill of complaint.

POPE RECEIVED MORGAN.

ROME, March 12.—The Pope today received in private audience J. Pierpont Morgan, H. B. Hollins, Mrs. Hollins and Miss Hollins, all of New York. The audience merely consisted of an exchange of compliments, the Pontiff expressing his appreciation of the kindness of Mr. Morgan in visiting him and recalling his visit of last May.

COL. MANN INDICTED.

NEW YORK, March 12.—Col. W. D. Mann, editor of Town Topics was today indicted for perjury by the grand jury. The indictment was based on his testimony in the recent trial of Norman Hapgood, editor of Collier's Weekly, on a charge of criminal libel.

AMERICANS IN MEXICO.

EL PASO, March 12.—An order was received at the Mexican Consulate here today, the effect of which was to revoke the order previously issued prohibiting Americans from acquiring mining claims in Sonora and Lower California.

BALFOUR LEADS AGAIN.

LONDON, March 12.—Former Premier Balfour returned to the House of Commons today, and assumed the leadership of the opposition.

CARTER AND THE PIONEERS.

NEW YORK, March 12.—Thomas H. Carter, Senator from Montana, last night, gave a lecture in Brooklyn on "The Pioneers of the West" for the benefit of the Monastery of the Precious Blood. Senator Carter was one of the western pioneers and pathfinders, and his lecture told of their trials, privations and triumphs. He described the rise of great cities and States out of what was, a few generations ago, a wilderness.

HAMILTON'S TRANSACTIONS.

NEW YORK, March 12.—The Tribune today says: "Andrew Hamilton, according to reports that reached this city yesterday, has made to ex-Justice D. Cady Herrick, a full and complete statement of his financial transactions in behalf of the insurance companies, and this statement has been turned over to Dist.-Atty. Jerome by Herrick. It was on the advice of Herrick and Senator Brackett, it is said, that Hamilton came back to this country to clear the name of his dead friend, John A. McCall.

Stuyvesant Fish is to return from a western railroad inspection trip next Wednesday or Thursday. It is likely that the names of the members of his committee of Mutual Life policy holders will be given out then. The Committee of Actuaries, it was learned, will ask the Armstrong committee for permission to join with it in drawing up standard forms of policies.

The actuaries say that, without their assistance, the forms would doubtless be ambiguous and full of misconception. The actuaries assert that the introduction of a standard policy form will do away with competition which is at the bottom of many insurance evils.

WEDDING DAY SET.

Spanish Cabinet Officially Notified of Betrothal of King Alfonso and Princess Ena of Battenberg.

[BY THE ASSOCIATED PRESS—A.M.]

MADRID, March 12.—Premier Moret today officially communicated to the Cabinet King Alfonso's betrothal to Princess Ena of Battenburg, who hereafter will be officially known as Victoria Eugenie. Later the two houses of Parliament were notified. The Minister of Finance will present a bill appropriating the sum of $50,000 annually for the future Queen. The date of the marriage has been definitely fixed for June 2.

The American Ambassador, William Collier, has returned here from his tour of Andalusia to participate in the festivities to be held in honor of the King of Portugal, who arrived here today.

STEYCKMANS'S CHARGES.

SACRAMENTO, March 12.—[Exclusive Dispatch.] H. J. Steyckmans of Chicago, who recently gave evidence before the Interstate Commerce Commission to the effect that Lieut.-Gov. Alden Anderson was in receipt of rebates at the very time of his public denial, has sent a letter to the Sacramento Star. In this letter he repeats the evidence that he previously gave, and asserts that such rebates are a matter of record, and asks if such a man is fit to be a lawmaker for California.

Lieut.-Gov. Anderson has been interviewed, today, and repeats his previous denial in the previous form, to the effect that such an accusation can only emanate from an unmitigated liar.

PRESIDENT QUINLANA DIES.

BUENOS AYRES, March 12.—Dr. Quinlana, President of the Argentine Republic, died yesterday of catarrhal pneumonia. The end was somewhat sudden, although President Quinlana had been in delicate health for some time. He had grown very feeble and was not strong enough to leave the city for his country home. Between 2 and 3 o'clock this morning enormous crowds were admitted to view the remains and there is general mourning everywhere throughout the republic.

GREENE AT EL PASO.

EL PASO, (Tex.) March 12.—[Exclusive Dispatch.] Col. W. C. Greene, the copper magnate of New York, passing through this city, announced that negotiations are under way for the purchase of a Federal smelter here and the beginning on large scale of copper operations by the Greene Gold and Silver Company.

BISHOP POTTER SUCCEEDS.

CLEVELAND (O.) March 12.—Rt. Rev. William A. Leonard, Episcopal Bishop of Ohio, who has for some years had charge of the American Episcopal churches of Europe and who recently reigned that charge, was notified today that Bishop Potter of New York, had been selected to fill his position.

GREEK ASSASSIN'S FATE.

ATHENS, March 12.—Costa Gerakaris today was sentenced to death for the assassination of Premier Delyannis, and Mitsea, the proprietor of a gambling house and the instigator of the assassination, was condemned to eight years at penal servitude.

MARQUIS TO BE TRIED.

ROME, March 12.—[Exclusive Dispatch.] Marquis Corsini-Lajatico is to be placed on trial for having accidentally caused the death of his wife by going out on the fatal automobile trip without knowing how to run the motor.

WILL ACCEPT JUDGESHIP.

FORT WAYNE (Ind.) March 12.—Newton Gilbert, Representative of Congress from the Twelfth District, announced here today that he will shortly resign his seat to accept a judgeship in the Philippines offered him by the President.

BURNING WELL CAPPED.

CANEY (Kan.) March 12.—The burning gas well was capped this afternoon and the fire is now all confined to the upright outlet of the hood. It can be shut off with the valves as soon as the ground is cooled with water.

DEPUTIES AMBUSHED BY INDIAN OUTLAWS.

[BY THE ASSOCIATED PRESS—A.M.]

VINETA (I. T.) March 12.—Six United States deputy marshals were ambushed in Spavinaw Hill, I. T., near Kansas, by a band of Indian full-blood outlaws last night. In the fight that ensued three deputies, I. L. Gilstrap of Kansas, Otis Tuttle of Vineta and Richard Carey of Tahlequah, I. T., were killed.

Thomas Wofford, one of the deputies who escaped, carried the news to Tahlequah, and Marshal Daraugh issued orders to rush every deputy marshal in the northern district of the Indian Territory to the scene. Details of the fight have not been received.

Marshal Darraugh, in addition, wired the Department of Justice at Washington, asking authority to swear in 500 additional deputies and to offer $1000 reward for each of the outlaws, dead or alive. He has gone to Kansas, I. T., and will personally direct operations against the outlaws.

The outlaws are alleged to be headed by Charley, John and Tom Wickliffe, sons of the former justice of the Cherokee Supreme Court. The three Wickliffe boys, five years ago, were concerned in a stabbing affray at an Indian dance. Last March, members of the gang killed Deputy Vier and escaped after a battle with a posse, and they are credited with having committed many other crimes. They are alleged to be professional horse thieves, and for a long time have given the authorities much trouble.

More bloodshed is feared. It is said that many of the younger full-blood Indians in the Spavinaw Hills are joining the Wickliffes, and a clash seems inevitable when the reinforcements of deputies meet with them. Several famous Indian fighters are among the posses. Among them are two brothers of Tuttle, the dead deputy.

The six deputy marshals were ambushed last night while hunting the Wickliffes for the murder of Deputy Vier. The horses of the deputies were shot from under them, and three of the deputies were killed outright. The other three sought shelter behind some rocks. One of them, Wofford, was sent back on foot to Tahlequah for reinforcements. When he left, the others were holding the Indians at bay.

The ambush was laid in the Saline Creek, about twenty-five miles southeast of Vineta. The place at which the fight took place was in a mountainous region, and the outlaws laid their trap well. The officers were fired upon without the least warning, and escape for any of them for a while seemed impossible. The deputies fought desperately.

PITH OF THE NEWS FROM MIDDLE WEST.

[BY DIRECT WIRE TO THE TIMES.]

CHICAGO, March 12.—[Exclusive Dispatch.] The entire Middle West continued to shiver, today, in the March breeze. The maximum temperature for Chicago was 22 degs., the minimum 13 degs., and the mean 18 degs., as against 35 degs. normal for the day. Snow flurries continued throughout the day. Middle West temperatures, the dash indicating below zero:

	Max	Min.
Alpena	18	4
Bismarck	10	–6
Cairo	34	24
Cheyenne	14	–2
Cincinnati	32	22
Cleveland	34	20
Concordia	20	4
Davenport	18	10
Denver	22	4
Des Moines	20	8
Detroit	26	16
Devil's Lake	8	–8
Dodge City	16	8
Dubuque	12	6
Duluth	12	–10
Escanaba	16	–6
Grand Rapids	22	14
Green Bay	14	–2
Helena	12	4
Huron	12	4
Indianapolis	30	10
Kansas City	20	8
Marquette	12	–2
Memphis	44	22
Milwaukee	18	8
Minnedosa	4	16
North Platte	10	0
Omaha	18	8
Rapid City	6	2
St. Louis	26	14
St. Paul	14	0
Sault Ste. Marie	14	–2
Springfield, Ill.	26	8
Springfield, Mo.	30	16
Wichita	24	12
Williston	4	–8

TRACTION VICTORY.

A sweeping traction victory was won by Chicago, today, when the Supreme Court of the United States decided the act extending the lives of street-car companies to ninety-nine years is constitutional, but that it does not operate to extend the respective contracts for the occupation of streets. This clears the way for municipal ownership. All trunk lines in Chicago are left without a leg to stand upon.

DOWIE'S END NEAR.

"To be frank, I will say that unless a miracle should be worked, Dr. Dowie cannot live much longer." This announcement, made at a meeting by Voliva, is the first official admission that the founder of Zion City is not expected to return. Voliva declared the present extravagant systems in Zion would be overturned, and women working in factories would be sent back to do housework. A council of farmers has been formed to develop thousands of acres of land.

HAS SIX HUSBANDS.

[BY DIRECT WIRE TO THE TIMES.]

HAMILTON (O.) March 12.—[Exclusive Dispatch.] Mrs. Anna Knapp Spivey, who was arrested, charged with marrying George and Joseph Spivey, brothers, is discovered to have six husbands. She forfeited her bail before these revelations were made and disappeared. She is a cousin of the notorious "Strangler" Knapp.

GAME OF BRIDGE.

The American Bridge Company is preparing to make Chicago the battling ground in a finish fight with the Bridge and Structural Workers' Union. For months, the national organization of bridgemen have engaged in a struggle with the bridge company in various sections of the cuntry. The empany plans to reinforce itself in Chicago with non-union men from its other works, and rush to completion the Englewood extension of the South Side Elevated Railroad.

ALL-NIGHT BANK.

Chicago is to have a new departure in banking, in the shape of an institution to be kept open day and night every business day in the year. The State Auditor has issued a permit to organize the Jennings Real Estate, Loan and Trust Company, the object of the corporation being to do a general banking business, its doors to be open day and night except Sunday, Christmas and New Year's Day. The new concern will occupy quarters at Dearborn and Monroe streets.

EXPLOSION ON ROOF.

[BY DIRECT WIRE TO THE TIMES.]

CLEVELAND (O.) March 12.—[Exclusive Dispatch.] An explosion occurred late tonight on the roof of the Frankfort Hotel, the extent of the damage done is not known, but it is said no one was killed. The hotel is filled with non-union structural workers employed on the Taylor Arcade, on which the strike was inaugurated by union men last fall.

CONVENTION ON SENATORS.

[BY DIRECT WIRE TO THE TIMES.]

DES MOINES, (Iowa) March 12.—[Exclusive Dispatch.] According to resolutions passed by both branches of the Legislature, a conference will be called here of representatives from every State appointed by the respective Governors to confer on the election of United States Senators by popular vote.

DYNAMITE WRECKS WORKS.

[BY DIRECT WIRE TO THE TIMES.]

DULUTH (Minn.) March 12.—[Exclusive Dispatch.] Eight tons of dynamite at the compressor plant of the Great Northern Power Company exploded tonight, demolishing a large portion of the works now under construction and injuring a number of men. The force of the explosion was felt more than forty miles, in all directions.

COAST EXPERT LOSES IN BILLIARD PLAY.

[BY DIRECT WIRE TO THE TIMES.]

CHICAGO, March 12.—[Exclusive Dispatch.] After a listless contest, E. W. Gardner of Passaic, N. J., won the opening game of the amateur billiard tournament at the Chicago Athletic Association quarters tonight, defeating H. A. Wright, the Pacific coast expert, by a score of 300 to 206.

Gardner was much the steadier of the two, but his steadiness came only in spots. But during his periods of sound billiards, he contrived to get enough points to put him well to the good, and all of Wright's efforts after that amounted to nothing.

During his runs of 25 and 32 toward the end of the game, Wright showed that he knows the balkline game thoroughly, but after his bad start he could not get the balls rolling kindly.

The score:

Gardner—0, 2, 2, 23, 1, 0, 5, 0, 0, 0, 2, 0, 3, 0, 9, 14, 0, 2, 9, 4, 26, 2, 2, 1, 1, 1, 14, 21, 30, 7, 14, 19, 3, 12, 0, 0, 1, 0, 0, 5, 2, 0, 1, 38, 4—300. Average, 6 30-45; high run, 38.

Wright—2, 0, 2, 0, 21, 5, 0, 0, 1, 3, 0, 1, 1, 2, 4, 0, 1, 0, 0, 15, 3, 17, 0, 3, 0, 1, 0, 0, 0, 2, 32, 0, 25, 16, 0, 0, 0, 0, 15, 0, 0, 4, 0, 0, 1—206. Average, 4 30-44; high run, 32.

NEED OF LABORERS FOR RAILROAD WORK

[BY THE ASSOCIATED PRESS—P.M.]

SAN FRANCISCO, March 12.—The Western Pacific Railway, which is now being built from Salt Lake to San Francisco, is finding difficulty in obtaining men in California to do the work, and it will be necessary to look to the States east of the Rockies for a supply of laborers.

The contractors who have undertaken the construction of the road have notified all agents of the Denver and Rio Grande, Southern Pacific, Texas and Pacific and Wabash railroads that letters of recommendation from them will insure positions for men presenting them at construction headquarters at Oroville and Oakland. Carpenters, masons, millmen, drillers and ordinary laborers are required, and as the construction work will continue for two years, the men will be assured of steady work for that period. Ordinary laborers will be paid from $2 to $2.25 per day. Carpenters, masons and other skilled labor will be paid from $2.50 to $4 per day.

PAPERS FILED.

NEW COMPANY FORMED.

[BY THE ASSOCIATED PRESS—A.M.]

SACRAMENTO, March 12.—Articles of incorporation for a new railroad, to be run by steam, electricity or gasoline, to be built through the counties of Los Angeles, Orange and San Diego, were filed today with the secretary of State. The capital stock is $6,000,000, of which sum, $165,000 has been subscribed. The directors are E. H. Babcock, A. F. Babcock, R. B. Talbot, A. E. Lillinah and James Shroup.

IMPORTANT CHANGES.

NORTHWESTERN'S OPERATIONS.

[BY DIRECT WIRE TO THE TIMES.]

OMAHA (Neb.) March 12.—[Exclusive Dispatch.] The World-Herald says it is likely the joint traffic arrangements between the Northwestern and Union Pacific will be discontinued. One between the Union Pacific and Illinois Central will be made, and the Northwestern will build to the Coast. The surveys are already made. The Northwestern is spending large sums for terminals here and a new station is projected.

SIDE-TRIP TICKETS.

WESTERN LINES YANKED UP.

[BY DIRECT WIRE TO THE TIMES.]

CHICAGO, March 12.—[Exclusive Dispatch.] Roads in the Transcontinental Passenger Association have been brought up with a sharp turn by their chairman, who has discovered that some of them, through a misunderstanding or otherwise, have been ignoring regulations governing the issue of side-trip tickets in California in connection with the nine-months' tourists tickets in a way that is likely to result in wholesale demoralization.

The chairman has laid down regulations governing the issue of such side-trip tickets in a way that cannot be misunderstood, and has called upon the roads to issue explicit instructions to their agents for strict observance of these regulations.

MINISTERS CUT OFF.

NO RAILROAD FAVORS.

[BY DIRECT WIRE TO THE TIMES.]

PITTSBURGH, March 12.—[Exclusive Dispatch.] Owing to the 2-cent fare in Ohio, Pittsburgh ministers will not be allowed the usual cut in rates to ministers. They today received formal notice from the Central Passenger Association to this effect. They were also ordered to turn in their clergymen's certificates, which had been issued by the association to them and on presentation of which they were always entitled to a cut rate. The ministers will likely refuse to do this, as they claim the certificate should still be good in other States.

Many ministers expressed themselves bitterly against the railroads for this move, and say they will do their best to have the 2-cent fare made popular in other States.

Not Building to San Diego.

EL PASO (Tex.) March 12.—[Exclusive Dispatch.] John J. Mitchell, a leading financier of Chicago and director of the Rock Island, passing through the city on the way to Pasadena, today, declared the Rock Island did not intend building to San Diego.

Chicago Railway Stocks Quiver.

CHICAGO, March 12.—The decision of the United States Supreme Court regarding the Chicago street railways caused a sharp rise in all stocks of the interested companies. Union Traction stock rose from 12⅜ to 13¼; West Chicago from 50 to 60, and North Chicago from 80 to 84. Mayor Dunne declined to discuss the decision.

Your Druggist Will Tell You

That Murine Eye Remedy Cures Eyes, Makes Weak Eyes Strong, Doesn't Smart. Soothes Eye Pain, and Sells for 50 cents.

Theaters—Amusements—Enterta

MOROSCO'S BURBANK THEATER— "The Best Company and the Best Plays in A... Here's a Hi... HOYT'S "A TEXAS STE... All Week—Matinee Saturday. Next Week—"The Imperial W...

ORPHEUM THEATER—SPRING ST., Between ... MODERN VAUDEVILLE... MATINEE TODA... AND EVERY OTHER DAY EXCEPT MONDAY. Matinee Prices, 10c and 25c

GRAND OPERAHOUSE—MAIN ST., Between ... PHONES—Main 1047 ... Pollard's Lilliputian Opera Co. In "THE ... FORE." Perfect Productions by Fifty Cute, Cunning, Clever ... VANCH IN PRICES. Matinees Sunday, Tuesday and Saturday. 10c, 25c and 50c. NEXT WEEK ...

MASON OPERAHOUSE— THREE NIGHTS—COMMENCING THURSDAY, MARCH ... SATURDAY—Engagement of the Distinguished Actor MR. CHARLES B. HANFORD Accompanied by MISS MARIE DROFNAH, presenting two ... Thursday and Saturday Nights, "OTHELLO." Friday Night and ... PAMPO OF THE SHREW," preceded by "THE OLD GUARD." THE SALE OF SEATS NOW ON. PRICES—Nights, $1.50, ... Matinee, $1.00, 75c, 50c and 25c.

BELASCO THEATER—BELASCO, MAYER & G... PHONES—Main 1447 ... TONIGHT AT 8 SHARP The Belasco Theater Stock Company's Triumphant ... OLD HEIDELBER... PRICES—Every Night, 25c to 75c; THURSDAY and SATURDAY ... NEXT WEEK—The Famous Farce, "THREE AND ...

HOTCHKISS THEATER—4th and SPRING ... TONIGHT AND EVERY NIGHT THIS WEEK REGULAR MATINEE SATURDAY Hoyt's "A TIN SOLDI... With LOTTIE KENDALL and the OLYMPIA OPERA CO., a ... EVENINGS—75c, 50c, 35c, 25c. MATINEES—25c, 50c, 10... NEXT WEEK—"LITTLE CHRISTOPHER," by Gustave ...

THE CHUTES—Admission 10c— ONE ADMISSION RE... TITLES PATRONS TO A... FREE RIDE DOWN THE ... ON THE ... CHIAFFARELLI'S ITALIAN B... Concert Every Afternoon Except Monday. SEA... Evening Concert Tuesday, Friday and Sunday. MOST INTERESTING EXHIBITION OF WILD PEOPLE AT ... SCORES OF OTHER DIVERTING FEATURES.

CAWSTON OSTRICH FARM— 150 Gigantic Birds ... Beautiful ... and the ... Feather ... sale at ...

WARM PLUNGE AND SALT TU... At the LONG BEACH BATH HOUSE, America's Finest ... are pronounced by those who know to be the best ever ... comfort. The SURF BATHING is unequaled on the ... tric cars at Sixth and Main streets and be convinced

Timely Special Announcements.

SAN JOSE—(San Hosay)— And SANTA CLARA VALLEY, ... Blossom Festival Beginning About ... And extending into April. Visit the famous Santa Clara Valley at ... Nowhere in the world can such a scene be duplicated. 150,000 ... blossom at the same time. SAN JOSE CHAMBER ...

HARDMAN AUTO-TONE—The Best ... WILLIAMSON PIANO CO., 347 ...

Superb Routes of Travel.

FAST STEAMER CABRILLO— Santa Catalina I... Submarine Gardens In crystal waters—wonderful beyond description. Aquarium of Game Fish A greater variety of living specimens than found in any other aquarium in the world. Eruption of Sugar Loaf A beautiful sight—on arrival of Saturday evening boat Hotel Metropole First-class—American plan Orchestra. Company reserves right to change steamers and time of ... BANNING CO., Huntington Building.

SPECIAL TRIP—On Glass Power B... For passengers returning same day. SUBMARINE GA... showing hundreds of seals, wild goats, eagles, beautiful ... marine life through the crystal waters adjoining Catalina ... 1:30 p.m. METEOR BOAT CO., Inc.

YE— ALPINE TAVERN When you feel the need of a spring tonic spend a day or two at Alpine Tavern, a mile above the sea. Our Mt. Lowe line takes you there in two hours.

The Pacific Electric R... Cars from Sixth and Main Stre...

FOR San Francisco by "Fast Line," ... STEAMER RATES INCLUDE BERTH AND MEALS. ... express steamships SANTA ROSA or STATE OF CALI... 3000 tons, leave REDONDO Wednesdays and ... Leave PORT LOS ANGELES Wednesdays and ... For SAN FRANCISCO and Way Ports—Leave SAN PEDRO ... Steamers COOS BAY or BONITA, Mar. 1, 5, 9, 13, 17, 21, 25, 29, ... For SAN DIEGO—Leave PORT LOS ANGELES Mondays and ... 4 p.m. Leave REDONDO Mondays and Fridays 10:30 p.m. ... to all Eastern cities via San Francisco and Seattle. ... Offices 250 South Spring St. M. BRANDT, District Passenger ... G. D. DUNANN, General Passenger Agent, 10 Market Street, San ...

PACIFIC MAIL S.S. CO.—For Hono... CHINA, MANILA, INDIA AND AROUND THE ... Fleet augmented by two new twin-screw steamers, the ... MANCHURIA, 17,000 tons; MONGOLIA, 27,000 tons; ... SIBERIA, 18,000 tons; CHINA 10,000 tons. Sailings ... 23, 31, April 7, 14, 20, May 9, 16, 17, 24, June 8, 12, 16, 25, 29, ... T. A. GRAHAM, General Agent; M. R. MARTIN & A. ... Spring Street. Also agents for all Trans-Atlantic steamship lines.

STEAMSHIP Harold Dollar, Tuesday, ... Will sail for San Francisco and Seattle direct: S.S. ZAA... Thursday, March 15; S.S. ABERDEEN for San Francisco ... for San Francisco and Seattle March 17. Rates to San ... second $7.35, including berth and meals. For further ... MAN, General Agent, 248 South Spring Street. Both Phones 6...

OCEANIC STEAMSHIP CO.— HONOLULU, S.S. Alameda March 17; HONOLULU, SA... ZEALAND and AUSTRALIA, S.S. Sierra, March 28; TAHI... Mariposa, March 11. Information, literature and tickets ... Second St., Los Angeles. Home Phone 1203. F. H. ...

WHAT KILLED MATHEWS?

Autopsy Surgeon Campbell Says Man Died of Fractured Skull, Origin of Which Mystifies.

Was a fall from a street car responsible for the death of W. M. Mathews of No. 114 West Ninth street, whose body now lies in Pierce Bros.' morgue?

This is a question which will not be answered until a more complete investigation of the case has been made.

Autopsy Surgeon Campbell last night examined the remains and stated that death was the result of a fractured skull, but further information is not yet in the hands of the authorities.

Mathews late Saturday evening was carried into his home in an unconscious condition. It was stated at this time that he had fallen from a street car near his residence, and, having received injuries which seriously injured him, became unconscious and succumbed to his injuries.

A thorough investigation will be made of the case, which will be conducted at [illegible]

STEPS MISSING.

Miss Josephine ... West Ninth street ... night by Patrolman ... trench into which ... alighting from a ... and fell ... several feet to the ... would have ... the opportunity ...

MUST UNDERGO TRIAL FOR THEIR CRIMES.

[BY THE ASSOCIATED PRESS—A.M.]

BOISE (Idaho) March 12.—The motion of the prosecution in the habeas corpus proceedings in the Steunenberg murder case to strike from the answer of the Western Federation of Miners leaders all reference to Moyer, Haywood and Pettibone in Denver, and their subsequent removal to Idaho, and all portions referring to the alleged conspiracy on the part of Govs. McDonald and Gooding and others connected with the prosecution, was sustained by the Supreme Court today. This means that Moyer, Haywood, Pettibone and others indicted for the murder of ex-Gov. Steunenberg at Caldwell, must stand trial for the crime.

Counsel for the prisoners, who are members of the Western Federation of Miners, gave notice of an appeal to the Supreme Court of the United States. The application of Vincent St. John for a writ of habeas corpus was taken under advisement by the court.

Later in the afternoon the Supreme Court denied the application for a writ of habeas corpus in the case of Moyer, Haywood and Pettibone, and remanded the prisoners to the custody of the Sheriff of Canon county. At the request of the prisoners, the place of their confinement will be changed from the State penitentiary to the County Jail of Canon county, at Caldwell.

In the decision rendered this morning the motion of the prosecution to strike out all the references to the arrest and extradition of the prisoners, the court held that the question of the manner of the removal from Colorado was not within the jurisdiction of the Idaho courts, after the prisoners had arrived within the confines of the State.

HE WANTS A FIGHT.

[BY THE ASSOCIATED PRESS—A.M.]

NEW YORK, March 12.—John Chase, former Socialist Mayor of Haverhill, Mass., got the floor at yesterday's meeting of the Central Federated Union to ask for cooperation in demonstrations which the Socialists are getting up to protest against the punishment of President Moyer, Secretary Haywood and other officers of the Western Federation of Miners, under arrest. The first public meeting will be held here tomorrow, and Chase asked the central union to send delegates.

"If these two men are hanged," he said, "and if any man in this body or any other body is not then willing to shoulder a gun and fight for his class, he is a coward."

It was decided to send two delegates.

IDAHO TO THE WORLD.

GOVERNOR ANSWERS PROTESTS.

[BY THE ASSOCIATED PRESS—P.M.]

BOISE, March 12.—Gov. Gooding has received numerous communications from labor organizations and other associations throughout the county in regard to the arrest and prosecution of Moyer, Haywood and Pettibone. One of these is sent by a committee of the Central Labor Union of Evansville, Ind., of which W. L. Jans is secretary.

The Governor is asked to weigh all confessions carefully and to use his best efforts to secure a fair and impartial trial for the accused, and that the men be given full opportunity to prove that the confessions "are trumped-up evidence, solicited by rich corporations for the sole purpose of disrupting unionism in the Wesetrn States, and probably put to death two American citizens that had not done anything but act as officials of the Western Federation of Miners."

In view of the misconception of the attitude of the State that seems to be so widely prevalent among laboring men, the Governor has sent a reply to the Evansville resolutions in which he has set forth the purpose of the State very carefully. The Governor states the belief that the members of the Evansville union had been misinformed for he cannot believe that they would countenance assassination. Proceeding, he states that no mine owners, no association of mine owners, or any corporation of a private nature, wealthy or otherwise, has had anything to do with the work of securing evidence against any of these men; nobody but the State employed detectives in the case.

FACTS OF THE MURDER.

The facts of the murder of ex-Gov. Steunenberg are given briefly and the arrest of Harry Orchard and the fact of the employment of James McPartland, the detective manager, is given. The statement says that he is not to receive any reward other than his stipulated fee and expenses. He was employed solely to get at the truth. As to the confession secured from Orchard, the letter states that McPartland visited him, informed him who he was, and asked him to tell the truth about the matter. No promise of any kind was made. Orchard fully expects to pay the penalty for the crime which he has confessed.

ORCHARD'S TALE.

"He told a story of conspiracy and murder against Gov. Steunenberg so revolting in every detail as to be almost unbelievable. He gave descriptions of other crimes in which he had been interested, or of which he had heard, and from these descriptions and from other data furnished by Orchard the State has been enabled to collect a mass of evidence so strong that I was compelled by my oath of office, and by my feelings as a man and a citizen to ask for the arrest and extradition of Moyer, Haywood and Pettibone."

CONFESSION FROM ADAMS.

It is further stated the confession from Adams was secured in the same manner, no hope of immunity being held out to him. These men confess against themselves, as well as against others, the Governor points out, and without promises of clemency. They tell what appears to be the blunt truth, and an indication that the men accused were implicated in a conspiracy to commit murder. The letter continues:

"If the stories are true, you and the members of your union will certainly agree with me that no punishment under the law is too severe to be meted out to the guilty men. Their guilt or innocence cannot be said to have any bearing upon the rights or privileges of union labor. Labor organizations are vitally interested in this case. If the men now accused are guilty of murder, they should be condemned by all labor organizations in the world. If they are innocent, the State of Idaho will do its duty in righting the wrong done them."

The Governor expresses his belief in unionism saying he knows the conditions and reward of labor have been wonderfully improved through the instrumentality of labor organizations. Further, he expresses the opinion that labor organizations should be the first to condemn wrong. Closing, he says: "I want to assure your union that the accused men shall have a fair and impartial trial. The fairness of spirit in which you addressed me has induced this lengthy epistle."

"UNION" CEMETERY.

DEATH THOROUGHLY UNIONIZED.

[BY THE ASSOCIATED PRESS—A.M.]

CHICAGO, March 12.—It will soon be possible in Chicago for union men to die and be buried under "thoroughly union" conditions. The last chapter in the union book of life is a "union cemetery."

Under an impulse given by the joint Cigarmakers' Unions of the city, the movement took practical shape yesterday, and within a month or two a plat of ground large enough for 5000 graves will have been acquired. The burying ground will be reserved strictly for unionists. No other person may be buried there.

The cigarmakers have appropriated $15,000 from their treasury to carry out the scheme. They do not intend to keep the cemetery for the benefit of members of their own trade only, but will throw open the gates of the burying ground to the other unions of Chicago. It is expected that the rest of the 750 labor organizations of the city will join heartily in the plan.

submi forthwith to the city terms for installing a water sysem, which system may be taken over at once by the city and operated in behalf of the water consumers.

Motor Car Service.

SANTA ROSA, March 12.—It is reported that the California Northwestern is soon to inaugurate a motor car service on its lines in this vicinity, connecting the various small towns of the vicinity and meeting the competition offered by the electric rail with hourly trips in all directions out of this city.

Cook Pleads Guilty.

UKIAH, March 12.—L. B. Cook, who was granted a new trial by the Supreme Court recently after having been sentenced to be hanged for the murder of Max Kreuger near Willits nearly two years ago, pleaded guilty to murder in the second degree today. He was sentenced to eighteen years in Folsom by Judge White.

Form Insurance Company.

SAN FRANCISCO, March 12.—Articles of incorporation of the West Coast Life Insurance Company were filed today in the County Clerk's office. The capital stock has been fixed at $200,000, but the subscriptions amount to $500,000. There are twenty-five directors, most of whom are prominent business men of this section.

Fear for Fruit.

SANTA ROSA, March 12.—The heavy storm of last night and today has aroused the apprehension of fruit men, who feared that the peach and cherry crops have been badly damaged. The mountains in the vicinity of Geyserville are covered with snow which has caused a pronounced drop in the temperature throughout the county.

Dead in a Puddle.

SAN FRANCISCO, March 12.—A man known as "Charley," and apparently a laborer, was found dead last night in a puddle of water on Valencia street.

Stripes for Preacher.

SAN JOSE, March 12.—Rev. A. W. Bloom was sentenced today to serve eighteen months at San Quentin for stealing the horse and buggy of Constable McComb of Mountain View last fall. Bloom, before given sentence, made a lengthy speech in which he declared his innocence.

Charges Restaurant Men.

SAN JOSE, March 12.—Declaring he had been enticed ino he rear of the Owl restaurant, near the Broad Gauge depot, and there beaten over the head and robbed of $195, G. Barbikas tonigh swore ot a warran for the arrest of Miguel and George Andrew, proprietors of the restaurant.

Train Ditched.

SANTA ROSA (Cal.) March 12.—The Southern Pacific passenger train which left Santa Rosa at 6 o'clock this morning for Vallejo was wrecked this side of Napa Junction. The engine, mail and baggage cars and a passenger car left the track. No one was injured. It is reported that the soft-

ness of the track, on account of the recent rainstorm, was the cause of the wreck.

Can Save Steamer.

SEATTLE (Wash.) March 12.—A special to the Times from Port Angeles says: The steam freighting barge Transport was blown ashore here yesterday morning during the heavy gale. Lack of sufficient cable to lie at anchor, and inability of her engine to hold her, left her at the mercy of the waves. She now lies uninjured on a soft beach a few yards above the Manhattan Packing Company's dock, at the head of the bay.

Object to Plan.

LAKEPORT, March 12.—Opposition continues to the scheme of making Clear Lake basin a reservoir for irrigation and power purposes. When the proposition was broached a mass meeting was held and a committee appointed to prevent, if possible, the realization of the project. The committee is now prepared, financially and otherwise, to resist any attempt to divert the waters of Clear Lake.

Many Cases of Smallpox.

SACRAMENTO, March 12.—Dr. N. K. Foster, secretary of the State Board of Health, has returned from an official visit to Merced county, where he went to make investigations relating to a reported epidemic of smallpox. The doctor says there are many cases of the disease in that county, a number of them being located in the town of Merced. He is of the opinion that the disease got a foothold through carelessness, because the law relating to vaccination had not been enforced. The health officer of the county is down with the disease and it is feared he will die. It is said that he neglected to be vaccinated. The most severe cases of the disease were found in railroad camps. There has been a death rate of 33 per cent.

"SOUTH OF THE TEHACHEPI."

NEWS SUMMARY OF THE SOUTHERN COUNTIES.

As a result of the labors of the pastor, Rev. J. C. Elliott, and the appeal of Bishop Hamilton, the North Pasadena Methodist Church in eleven hours' time yesterday raised $4001 with which to liquidate the debt hanging over the edifice. The congregation is described as "neither a large nor a wealthy one."

The extensive subdivision of the ranches about Glendale has cut deeply into the citrus area and the production of oranges and lemons is year by year falling off rapidly.

A twice-a-day automobile service has been established between Glendale and San Fernando.

It is reported by the City Engineer of Monrovia that it has been proved that the bulkheading of certain city tunnels has effected the conserving of 10,000,000 gallons of water

City Hotels.

Open for Business

HOTEL OREÑA

Everything New

705 West Seventh. Opposite Postoffice. First-class; beautifully furnished. EDGAR D. BENNETT, Manager.

HOTEL LILLIE

IN THE CENTER OF THINGS

534 S. HILL ST., FRONTING CENTRAL PARK.
A high-class family hotel. Table and service unsurpassed.
Write or call for terms.

HOTEL LANKERSHIM

SEVENTH AND BROADWAY.
A New and Elegantly Furnished Hotel

300 rooms—150 baths—all conveniences.
Restaurant a la carte. Perfect cuisine.
COOPER & DAVIS, Lessees

PICO CHAMBERS

Modern hotel, recently opened. Beautifully furnished rooms with all up-to-date conveniences at moderate rates. Splendid Cafe.
PICO AND FLOWER STS. Cars in all directions.

HOTEL ALEXANDRIA

The traveler will find at the Alexandria the acme of perfect comfort and of quiet elegance.

He will find a fireproof hotel that will quickly set aside all fears for personal safety.

To enjoy your Southern California trip to the utmost, stop at Hotel Alexandria.

The Leighton

A tourist hotel on American plan, first-class, southern exposure on Westlake Park; four stories; West Seventh cars, 10 minutes from postoffice.

F. A. CUTLER,
MANAGER

Hotel California

SECOND AND HILL STS.

Most conveniently situated for both business men and tourists. Our rooms and suites are most pleasantly arranged for sunshine, the fine, large front porch getting the southern sun the entire day. Prices reasonable. Our table d'hote meals at 25 cents, with 35 cents for Sunday evening dinner, are making an enviable reputation for the California.

Hotel Alvarado

A select tourist and family hotel.
N.E. CORNER WESTLAKE PARK.
The Ideal Location
Convenient to theaters and shopping district. The comforts of a home. The convenience of a hotel.
W. B. CORWIN, Prop.

"BAT" STRONG WITH PUBLIC.

Odds Given That Terry Can't Stay Six Rounds.

Demand for Tickets Surprises Quaker City.

Automobile Show in Boston. Long-Shot Racers.

[BY THE ASSOCIATED PRESS—P.M.]

PHILADELPHIA, March 12.—[Exclusive Dispatch.] "Battling" Nelson rules a strong favorite in the betting in the fight with Terry McGovern for Wednesday night. Many wagers were laid here today at 2 to 1, and in several cases odds were given that McGovern will not last six rounds. One bet was made at even money that McGovern would not last four rounds. By tomorrow, the chances are that Nelson will rule a 4 to 1, if not a 5 to 1 favorite.

The demand for tickets is unprecedented in local pugilistic history. Every seat was sold a week in advance of the bout, and speculators who got hold of some of the tickets are demanding astounding prices for them, $25 this morning for a $5 seat and as high as $40 for a $10 ticket. Standing ing room will be sold, if the authorities will permit.

M'GOVERN'S CONDITION.

[BY DIRECT WIRE TO THE TIMES.]

NEW YORK, March 12.—[Exclusive Dispatch.] Reports from McGovern's quarters, in addition to the personal observation of good judges, indicate that this sturdy and ambitious pugilist is in the very best of physical condition for his six-round fight with Nelson to be held in Philadelphia tomorrow night. Proof that "Terry" has trained in the most conscientious manner for weeks is his healthful appearance and the fact that he is below the stipulated weight of 133 pounds.

LOU HOUSEMAN MARRIED.

TAKES BRIDE FROM SEATTLE.

[BY DIRECT WIRE TO THE TIMES.]

KALAMAZOO (Mich.) March 12.—[Exclusive Dispatch.] Lou Houseman, the sporting editor of Chicago, and Miss Emily Lorenson of Seattle, were married here tonight. The couple arrived from Chicago early this evening. Mrs. George Siler accompanied them. The bride graduated from Vassar in 1900, and is a beautiful young woman.

HERRERA ON STAGE?

MAY WALLOP MELODRAMA.

Aurelio Herrera has histrionic ambitions.

"Rello" was nosed out in his race for a match with Britt, and it is problematic whether this threat is directed against the pugs or against the theatrical profession.

Just what the stage had done to "Rello" no one knows.

Herrera announced last night that unless he is guaranteed a match on the Coast within the next few days he will go East and take a turn at the theatrical profession. He says he has good offers for boxing exhibitions in vaudeville circuits, and believes he can wallop the wadding out of a melodrama as easily as he used to take the aspirations out of would-be champions.

"Rello" still has hopes of getting to Battling Nelson for the championship, and no man is fit to be champion who cannot apply a sleep portion to modern drama and "save the goll" from a villainous lover.

WANTED CHINESE SURGEON.

Wan Sen fell from the laundry wagon which he was driving in South Flower street last evening, and witnesses to the accident hurriedly summoned the police ambulance. When the vehicle arrived it was discovered that the man had sustained a fracture of the arm, but no amount of argument could induce him to go to the Receiving Hospital. He persisted in his demand for a Chinese surgeon, and was finally sent to his home at No. 720 South Flower street.

SKULL FRACTURED.

A. D. McDonald of No. 939 South Olive street was struck by West Adams car No. 955 last evening and severely injured. McDonald was sent to the Receiving Hospital in an unconscious condition, and an examination by the police surgeons showed that his skull had been fractured. The accident occurred at Seventh and Hill streets. McDonald was removed to his home after receiving temporary treatment at the Receiving Hospital.

SEEKS MARGARET FLYNN.

An inquiry was received by the police last night for information as to the whereabouts of Miss Margaret Flynn, who left New York with the family of Henry E. Auchincloss of Redlands, several months ago. The writer of the letter, Mrs. J. M. Kelly, No. 247 West Sixty-eighth street, New York, states that she has been informed that the woman is now in this city, and desires that a search be made for her.

COBWEB BRAINS.

How to Clean Out Your Attic.

From a military post out West comes the story of a lady who frankly admits that she was once a coffee drunkard:

"For 20 years I drank coffee, although I knew that it was harmful to me. I suffered from periodical nervous headaches which the physician said were caused by the use of coffee. I was indeed a confirmed 'coffee drunkard.'

"I suffered so intensely from headaches as to require the services of a nurse. I could find no tablets or powders that would give me any permanent relief and L was compelled to just let the headaches take their course. Each attack used to last for a day or two.

"After I married and had the cares of family I found I was becoming a nervous wreck, and the strain became unendurable. Something had to be done, and I concluded to try Postum Food Coffee, giving up the old kind altogether.

"I made it rich and strong, according to directions, and drank it with plenty of good cream. It proved to be delicious. It took several days for the coffee poison to work out of my system, but I persisted and won out, and great was my reward! Renewed energy and vigor came to me and I improved so that my neighbors observed and remarked upon it.

"During all the year that I have used Postum I have not had a single headache, proof conclusive that my old agonies came from coffee alone. I can do all the work I want with perfect ease and freedom from exhausting fatigue, and am a strong, healthy woman, for which blessed change Postum and right living get the credit." Name given by Postum Co., Battle Creek, Mich.

There's a reason. Read the little book, "The Road to Wellville," in pkgs

Resorts

INFORMATION BUREAU
4TH FLOOR, TIMES BLDG
9 A.M. to 6 P.M. OPEN DAILY

The TIMES FREE INFORMATION AND RESORT BUREAU is for the accommodation of those seeking recreation, rest and recuperation among sea shore and mountain resorts. Particulars are furnished regarding Hotels and Private Boarding houses; their attractions, rates, etc. Photographs, circulars and transportation literature are kept on hand for inspection and distribution. Times readers can obtain here, in a few minutes, information that would take a week and in many instances longer to procure if they were compelled to write for it.

ARROWHEAD HOT SPRINGS

ONE OF THE WORLD'S GREAT HEALTH RESORTS.
RECUPERATION—REST—RECREATION.

Magnificent new hotel and bath house now open. Delightfully located in foothills of San Bernardino mountains. Hottest curative springs known; 186 degrees. All kinds of baths scientifically given, including mud baths. Schott-Nauheim baths for heart disease, etc. Agent meets all trains. Regular automobile service. Address for particulars, TRAVEL AND HOTEL BUREAU, 307 W. Third St., Los Angeles; ARROWHEAD HOT SPRINGS CO., San Bernardino, Cal.

Eastlake Park Sulphur Baths

WARM PLUNGE 40x175—HOT TUB BATHS.
Natural Sulphur Water is one of the oldest known remedies for rheumatism, skin, liver and stomach troubles. Try a treatment and note results.
Everything New. Tel. East 86. Ladies' Department in Connection.
Take Eastlake, Downey Ave. or Pasadena Car.

F. S. ROSE, Manager
The Most Beautiful and Healthful Spot in California

The Famous ARCADIA Santa Monica-By-The-Sea

Only one mile from the Venice Midwinter Carnival and Ellery's Royal Italian Band. 5 minute car service and 5c fare to Venice. Lowest weekly and monthly rates of any California Resort Hotel of its class. Address A. D. Wright, Prop., Santa Monica

Elsinore HOT SPRINGS and Lake View Hotel, the most picturesque place in California. Health-giving hot waters and mud bath the very best accomodations at reasonable prices. Write for circulars. C. S. Traphagen, prop.

HOT and COLD SALT BATHS at the Great St. Marks, Venice
ENJOY THE MIDWAY EXPOSITION, ETC.

Relief Hot Springs

Where all the charms of California unite, where medicinal waters quickly set you right with nature, and true hospitality satisfies your personal comfort. Modern hotel—rates $12 to $18 per week. Come now. Hotel Bureau, 207 W. Third St., L. A., Cal., or DR. CHAS. E. WINSLOW, Medical Supt. at Springs.
PHONE SUBURBAN 84.
SAN JACINTO.

DR. HARPSTER'S Private Sanitarium

For Mental and Nervous Diseases.
SIERRA MADRE VILLA.
Beautifully located in the foothills above and overlooking Pasadena. A good home given to chronic nervous invalids and the mildly insane. Experienced resident physician and a corps of competent nurses. Especial attention given to diet, hydrotherapy, physical culture and outdoor exercise. Patients segregated. Cottage system, grounds secluded and inviting. A licensed institution. No commitment nor publicity necessary. Established in 1898. Tel. Pasadena Sub. 111. P.O. 128, Lamanda, Cal.

THE BUNDY HOT SPRINGS

Located in Elsinore, Riverside county, Cal. Especially good for stomach, kidneys, rheumatism. Hotel and baths practically under same roof. No staging. Santa Fe. L. G. Maxwell, Prop.

HOTEL SIERRA MADRE. Foot of Mt. Wilson; overlooks famous San Gabriel Valley and Baldwin Ranch; 15 miles from Los Angeles. Mountain water; American cook. 25 Main st., Sierra Madre. City office, 107 W. Third st. S. C. COLLINS, Prop.

Railroads.

Through the Orange Groves

"INSIDE TRACK"

Long Stops at Riverside and Redlands

Special train leaves Arcade Depot daily at 9:00 a.m. Free Chair Car. Returning, arrives Los Angeles 6:50 p.m.
From Pasadena at 9:05 a.m. except Sunday; Sunday at 8:20 a.m.

Round Trip to Redlands (Good via Riverside and San Bernardino) $3.00
Round Trip to Riverside or San Bernardino $2.75
Round Trip to Pomona $1.50

Tickets good for return day following date of sale.
Sunday rates, good returning same day, Redlands (via Riverside,) $2.05. Riverside or San Bernardino, $1.75. Pomona, $1.00.
Tickets and information with illustrated booklet, at 261 South Spring St., corner Third, and Arcade Depot.

SOUTHERN PACIFIC

WABASH

Niagara Falls Short Line
Wabash Tourist Cars

To New York and New England points are the best. Stop off at Niagara Falls. Ask the Agent about it.
Ross C. Cline, P. C. P. Agt., Los Angeles Cal.

Attention Tuorists CALL ON US FOR INFORMATION AND LITERATURE ABOUT ..... SAN DIEGO
HUGH B. RICE CO., Agts. San Diego Advertising and Excursion Bureau, 218 West Third St.

City Restaurants.

From soup to service the best is always here.
Cafe Bristol
Entire Basement H. W. Hellman Building. FOURTH & SPRING

DEL MONTE TAVERN
SWELL RESTAURANT
219-221 W. THIRD STREET.
121 South Broadway FOUND 121 South Broadway
The right place to eat. Dairy Lunch, 10c. Meals 20c, 25c, and up.
121 Open Day and Night. 121

Hotel Bellevue Terrace
Sixth and Figueroa
Rates, $20.00 Per Month and up

San Francisco Hotels.

HOTEL HAMILTON

San Francisco's newest hotel, 125 Hills street. Fireproof bldg. Centrally located. Telephone and steam heat in every room. European plan. Rooms without bath, $1 per day; with bath, $2. Suites from $2.50 to $5. Fourth and Ellis st. cars from Third and Townsend-st. depot pass the door.

The Everhardy

Just opened. Corner Fourth and Central avenue. One block from Arcade Depot. New pressed brick building, steam heat, elegantly and best furnished house east of Main street. Home 'phone 6314. V. D. Simms, Prop.

The Pickwick Apartments

833 SOUTH GRAND AVENUE

Just opened. Modern, one, two, three and four-room suites with buffet kitchens.
Marshall & Stearns Company's Patented Wall Beds and Pictures in every room.
Rates reasonable. Call and inspect the most beautiful apartments in Southern California.

DECISIONS IN TRUST CASES.

Western Paper Company Must Answer Questions.

Tobacco Combine's Witnesses in the Same Situation.

Opinion Against Caleb Powers—Chicago Railways.

[BY THE ASSOCIATED PRESS—A.M.]

WASHINGTON, March 12.—In an opinion by Justice McKenna, the Supreme Court of the United States today decided in the cases of The Western Paper Trust Company, that the witnesses should answer questions propounded in the cases against the alleged trust brought by the government.

The cases originated in Minnesota and Wisconsin. The Wisconsin cases were dismissed for want of jurisdiction, while in the Minnesota cases the verdict of the court for the District of Minnesota was affirmed.

Justice McKenna

The proceeding in these cases was an effort on the part of the officers of the General Paper Company, commonly known as Western Paper Trust, to avoid testifying in the government's prosecution of that company under the Sherman Anti-trust Law. The original action, out of which the cases grew, was instituted in the Circuit Court for the District of Minnesota, in December, 1904, but the transaction involved in the cases decided today by the Supreme Court took place in Milwaukee, May 16 last, before an examiner sent to that city to take testimony in the proceedings against the paper company.

Among the witnesses summoned by the examiner were L. M. Alexander, secretary and treasurer; George A. Whiting, first vice-president, and W. C. Stuart, general sales manager of the General Paper Company, and E. T. Harmon, president of the Grand Rapids Pulp and Paper Company. They refused to produce their books or to make reply to certain questions concerning the conspiracy alleged by the government in the proceeding against the paper company, claiming personal privileges under the Fourth and Fifth Amendments to the Constitution of the United States, which, they asserted, relieved them from disclosing the facts concerning which they were interrogated. They also contended that to compel such disclosures would amount to an unreasonable search and seizure within the meaning of the Fourth Amendment, and to require them to give evidence against themselves within the meaning of the Fifth Amendment.

A similar plea was made on behalf of the General Paper Company. The refusal of the witnesses to testify was reported to the Circuit Court for the Eastern District of Wisconsin, and that tribunal directed them to reply to the questions and produce the books of the company, as required. From that decision an appeal was taken to the Supreme Court.

The facts in the Minnesota cases were similar, but the court proceedings were different, permitting the court to take jurisdiction in these cases, which it could not do in the Wisconsin case.

TOBACCO TRUST LOSES.

The "Tobacco Trust" cases, involving the right of witnesses to refrain from testifying before Federal grand juries in proceedings under the Anti-Trust Law, were also decided by the Supreme Court of the United States against the witness.

AGAINST CALEB POWERS.

The Caleb Powers case was decided by the Supreme Court of the United States, today, against Powers. The opinion was delivered by Justice Harlan, and held that the case was not removable from the State to the Federal courts. The case was therefore remanded to the Kentucky State courts. The opinion was based on the ground that the Equal Rights Statute, section 641, Revised Statutes, does not apply unless recognized by State laws or the State Constitution. Justice Harlan said that the Supreme Court of the United States could take cognizance of he case on a writ of error. The opinion was unanimous.

CHICAGO RAILWAY CHARTERS.

The Chicago street-railway case, involving the question of date of termination of franchises of the lines running from the center of Chicago to the North and West Sides, today was decided by the Supreme Court of the United States. The opinion was delivered by Justice Day and reverses the decision of the United States Circuit Court for the Northern District of Illinois. He held that the act of the Illinois Legislature of 1865 has the effect of extending the charter of the railway companies for ninety-nine years.

FIFTY-NINTH CONGRESS.

SENATE PROCEEDINGS.

[BY THE ASSOCIATED PRESS—P.M.]

WASHINGTON, March 12.—SENATE—Mr. Tillman today addressed the Senate in reply to the President's message concerning the Tillman-Gillespie resolution, instructing the Interstate Commerce Commission to make examination of railroad discrimination in the hauling of coal and oil.

The message, which condemned the resolution on the grounds that its purpose was not specific, was sent to the desk by Mr. Tillman and was reread. Mr. Tillman thought the resolution sufficiently specific and the President's criticism therefore uncalled for. Senator Lodge replied in support of the President.

Senator Foraker said, on examination, that the resolution had been loosely drawn.

RAILROAD BILL.

At 2 o'clock the House Railroad Bill was taken up, and Mr. Culberson addressed the Senate.

"RESOLUTION DEFECTIVE."

Mr. Spooner thought the resolution defective, in that it did not give the commission authority to send for witnesses, to administer oaths in connection with the new investigation it has been requested to make, and which is one in addition to the duties imposed by the Interstate Commerce Act.

The debate was interrupted at 2 o'clock when Mr. Culberson was recognized to speak on the Railroad Rate Bill. He read a section of his bill to create emergency powers for the Interstate Commerce Commission, which he will offer as a substitute for the pending measure.

Mr. Foraker took issue with Mr. Culberson when he declared Congress itself had construed the commerce clause to give it power to fix rates in granting a Federal charter to the Union Pacific Railway.

BILLS PASSED.

The Railroad Rate Bill was temporarily laid aside and bills were passed as follows:

To amend section 4400 of the Revised Statutes relating to the inspection of steam vessels; increasing to $30,000 the annual appropriation for agricultural experiment stations; for the removal of the quarantine station at San Diego, Cal., and to acquire a new site.

At 4:55 o'clock the Senate went into executive session, and at 5:05 adjourned.

HOUSE PROCEEDINGS.

[BY THE ASSOCIATED PRESS—P.M.]

WASHINGTON, March 12.—HOUSE. The Statehood Bill was returned to the House by the Senate, today, and was laid on the Speaker's table without comment.

A bill was passed providing for an investigation of certain charges against the administration of affairs of St. Elizabeth government hospital for the insane.

Adjournment was taken at 4:30 o'clock until tomorrow.

'DOPE FIENDS" IN PHILIPPINES.

PRESIDENT SENDS IN REPORT OF OPIUM COMMISSION.

Rules, Ordinances and Laws Regulating Use and Traffic in Japan, Formosa, China, Burmah and Other Lands Compared—American Troops Disposed of the Spanish Law.

[BY THE ASSOCIATED PRESS—A.M.]

WASHINGTON, March 12.—The President today sent to Congress the report of the Opium Commission appointed in 1904 to investigate the use of opium in the Philippines and to suggest means for its regulation. The report itself, in outline, has already been published, but in view of the earnest efforts of Christian clergymen and reformatory societies to stop the traffic in opium in the Philippines and of developments since the publication of the report, the letter from Secretary Taft which accompanies the President's message to Congress, may be of interest:

"WASHINGTON (D. C.) March 9.—My dear Mr. President: I have the honor to enclose herewith, for transmission to Congress, the report of the commission appointed by the Philippine Commission to investigate the use of opium and the traffic therein and the rules, ordinances and laws regulating such use and traffic in Japan, Formosa, Shanghai, Hongkong, Saigon, Singapore, Burmah, Java and the Philippine Islands."

The law in force in the Philippine Islands under the government of Spain made it unlawful for any Filipino to smoke or use opium in any way. It permitted, however, a license to issue for the maintaining of opium-smoking resorts to be patronized only by the Chinese, and police supervision was exercised over the resorts, and any Filipino found there was arrested and punished. The owner of the resort was also punished for conniving at the Filipinos' violation of the law. It is generally thought that the law was fairly well enforced, and that the spread of the use of the drug among the Filipinos was much retarded by its enforcement. Under the law, the right to sell opium for smoking and other purposes was farmed out in the various provinces to a wholesale dealer, who purchased the privilege at a public auction.

When the American troops entered Manila and took possession of the islands, the Spanish opium law was not continued in force. A duty was imposed on opium, and towns were enjoined to pass ordinances forbidding the establishment of "opium dives." Such information as the commission could obtain indicated that the suspension of the Spanish law has led to an increase in the use of the drug among Filipinos. Early in 1903 there was introduced in the Philippine Commission for enactment in law a bill following in some respects the Spanish law, especially in the main feature, that the sale of opium to Filipinos and its use by them was absolutely prohibited, and made a penal offense. It abolished licensed opium-smoking resorts, and provided that no opium could be sold to any one to be smoked upon the premises. It contained the feature of farming out the right to sell opium to Chinese persons 21 years of age.

The bill was advertised for three months, and when it came before the commission in open session it was discussed by members and the public with great vigor. It was vigorously opposed by the clergymen of the city of Manila. Indeed, so strong was their objection that it led the commission to table the bill and appoint a committee consisting of Maj. Carter, surgeon U.S.A., chief sanitary officer of the islands; Dr. José Albert, a prominent Filipino physician of Manila, and Rt. Rev. Charles H. Brent, Episcopal bishop of the Philippines, who were authorized to visit the various oriental countries to investigate the measures taken by the different governments for the purpose of suppressing the use of opium. This commission made its report to the Philippine Commission in June, 1904. Its report was not communicated by the Philippine Commission to this department until last August. The time since then has been taken up in printing it and correcting of typographical and other errors contained in it.

An informal copy of the opium report, brought by Bishop Brent, reported to the department a year ago, and the result of its contents and conclusions were transmitted to the committee of the House and Senate when they were considering the question of the duty to be imposed upon opium in a bill providing for a tariff on goods imported into the Philippines. The result was this opinion of the committee:

"Opium (a) crude, N. W., kilo, $4; (b) the same, manufactured or prepared for smoking or other purposes, N. W., kilo, $5; provided, however, that the Philippine Commission or any subsequent Philippine Legislature shall have the power to enact legislation to prohibit absolutely importation or sale of opium or to limit or restrict its importation and sale, or adopt such other measures as may be required for the suppression of the evils resulting from the sale and use of the drug; and, provided further, that after March 1, 1908, it shall be unlawful to import into the Philippine Islands opium, in whatever form, except by the government and for medical purposes only, and at no time shall it be lawful to sell opium to any native of the Philippine Islands, except for medicinal purposes." (An act entitled "An act to revise and amend the tariff laws of the Philippine Islands and for other purposes," approved March 3, 1905.)

HUNGARY'S PATRIOTIC WOMEN.

BUDAPEST, March 12.—The Countess Dessesy and other titled women have started a movement to raise a fund for the benefit of officials who resigned or were dismissed as a result of the present crisis in Hungary. They have held meetings at which they have given valuable jewelry which will be sold for the benefit of the officers who were left in the lurch through the non-payment of large sums promised them by rich magnates as indemnity for the loss of their salaries and of pensions.

A Great Advantage

"SPLITS" OF

Apollinaris

ANGRY ABOUT STATEHOOD.

Speaker Cannon and House Members Resentful.

Will not Allow Senate to Dictate Their Action.

Calls on the President—Republican Caucus.

[BY THE ASSOCIATED PRESS—A.M.]

WASHINGTON, March 12.—Statehood legislation formed a topic of discussion at the White House today. It developed from the calls on the President of Speaker Cannon and Representative Watson of Indiana, the Republican "whip" of the House, that the members of the House are incensed at the action of the Senate, not only on the Statehood Bill, but on other measures passed by the House which have been received with disapproval by the Senate.

When Speaker Cannon was asked if, in his opinion, there would be Statehood legislation by this Congress, he said vehemently: "Go ask Aldrich, Burrows and Company. They seem to want to be running things. So far as I am concerned—so far as my vote goes—the legislation will proceed along the usual lines. The bill will be sent to a conference between the two branches. Do they think the House was born in the wood, to be scared by an owl?"

Mr. Watson was positive the House would not concur in the Senate amendments to the Statehood Bill.

"The House will stand pat," he declared. "The Senate has kicked out our Philippine Bill; has tried to emasculate the Rate Bill and has cut the life out of the Statehood Bill. Do you think the House will stand such treatment? It will not, and you may depend on it."

A caucus of the Republican members of the House will be called for Wednesday evening for the purpose of discussing the Senate Statehood Bill. Statehood "insurgentes" are rebelling at the agitation for a caucus, on the ground that it is an attempt to bind them. There seems to be a general understanding that the so-called "insurgent" members will not attend the caucus.

SWEET WINE FORTIFICATION.

HEARING ON NEEDHAM BILL.

[BY DIRECT WIRE TO THE TIMES.]

WASHINGTON, March 12.—[Exclusive Dispatch.] This morning was devoted by the Ways and Means Committee to hearings upon the Needham Bill permitting fortification of sweet wine. Commissioner of Internal Revenue Yerkes and Percy T. Morgan, president of the California Wine Growers' Association, spoke of the bill from different points of view, but both agreed that it was a good thing.

Representative Needham conducted the hearing. Mr. Morgan showed where the bill changes the existing law, and pleaded for its passage as an aid to pure-wine makers. He said that when the original Sweet Wine Bill was passed, the California wine industry was insignificant, and now it amounts to millions annually. Experience has shown, he said, that it is absolutely necessary for the use of alcohol and water in wine-making to be permitted. Yerkes confirmed this statement as the result of his trip to California.

A full attendance of the committee was present, and manifested strong favor to the Needham bill. Its author tried to secure a vote on it, but Chairman Payne ruled otherwise. Mr. Needham says he will try to get the measure up for a vote at the committee's regular meeting Wednesday. California wine men are feeling so hopeful that they, today, distributed some hundreds of bottles of their choicest product among members of Congress and newspaper men.

SACRAMENTO RIVER LEVEL.

ENGINEER'S ADVICE SOUGHT.

[BY DIRECT WIRE TO THE TIMES.]

WASHINGTON, March 12.—[Exclusive Dispatch.] After the concluding hearing on the McKinlay bill to permit the diversion of the waters of the Sacramento River for irrigating 200,000 acres of land in Glenn and Colusa counties, a special subcommittee of the House Commerce Committee today decided to confer with army engineers with a view to seeing whether the bill could not be amended so as to prevent interference with navigation on the river and answer the purposes of irrigation promoters at the same time.

It is believed such a compromise measure can be framed, by providing that the water shall be diverted only eight months in a year, the irrigation company to store a sufficient supply to last through the rest of the year.

Representative McKinlay concluded his plea for the bill before the subcommittee, today, and Representative Gillette appeared in opposition, in the interest of commercial and river navigation interests, which fear the lowering of the Sacramento level.

SHIFTING IN CABINET.

ALL DEPENDS ON TAFT.

[BY THE ASSOCIATED PRESS—P.M.]

WASHINGTON, March 12.—The personal desires and arrangements of some of the other Cabinet members will make necessary some shifting about of the President's Cabinet in the event that Secretary Taft decides to accept the proffered place on the Supreme bench to succeed Justice Brown, and the name of George V. L. Meyer of Massachusetts, at present Ambassador to Russia, has been favorably considered, with the prospect that he will fill the first vacancy. But it can be stated positively that the President has not yet definitely settled just what these changes shall be.

It is expected that Secretary Taft's decision will be reached and announced from the White House Thursday or Friday.

WASHINGTON BRIEFS.

Descendant of Paul Jones.

WASHINGTON, March 12.—[Exclusive Dispatch.] Representative Smith today appointed Leon A. Jones of Redlands, a descendant of John Paul Jones, "Father of the American Navy," cadet at the Naval Academy, Annapolis. Jones had good backing, including that of the local High School and his name appealed to Smith. Mr. Smith has appointed as first alternate the son of Dr. Curmane of Santa Barbara, and Ochiltree Hubbard of San Bernardino as second alternate.

President's Nominees.

WASHINGTON, March 12.—The President today sent to the Senate the following nominations:

Governor of Alaska—Wilfred B. Hoggatt of Alaska.

Postmasters—California: F. J. Payne, Sutter Creek.

Angel Island Immigrant Station.

WASHINGTON, March 12.—[Exclusive Dispatch.] Secretary Metcalf today asked Congress for $100,000 to continue work on Angel Island, California, immigration station.

JAIL COLLAPSES.

Storm-Swollen Creek Washes Under Walls of Globe Bastile and Brick Structure Falls.

[BY THE ASSOCIATED PRESS—P.M.]

GLOBE (Ariz.) March 12.—The heavy storm which prevailed all day and continues this evening unabated swelled Pinal Creek which runs through town to the proportions of a torrent. Below the railroad depot the creek cut away the east bank and at five o'clock this evening undermined the rear wall of the temporary jail which fell to the street and a few minutes later the entire structure of brick fell with a crash.

Officers had been watching the encroachment of the creek and, before the walls fell, removed the prisoners, numbering upwards of forty. One, a woman, was released and others placed in the public hall under heavy guard. Four prisoners charged with murder, and several with grand larceny will probably be taken to Solomonville and kept in the Graham County Jail until court meets here next June.

A temporary jail will be erected as quickly as possible.

A stage coming from Roosevelt was stalled, while crossing Pinal Creek, and the driver cut the horses loose and saved the mail. Washouts are feared on the Gila Valley and Globe railroad on which there has been a partial freight blockade for two weeks.

EVIDENCE ALL IN.

Last Witnesses Examined in the Packers' Case and Attorneys Begin Their Arguments.

[BY THE ASSOCIATED PRESS—P.M.]

CHICAGO, March 12.—The final evidence was submitted and arguments commenced in the packers' case late today. Several witnesses were introduced by the packers to refute certain statements made on the stand by the special agents of the government and Special Agent Durand was then called by the government to explain certain matters in his previous testimony. As soon as his evidence was finished, Attorney Miller, representing the packers, made a motion that Judge Humphrey direct a verdict in favor of the packers. A cross motion was at once offered by Dist.-Atty. Morrison that the evidence be excluded and a verdict directed in favor of the government. Arguments will probably last for several days.

MEXICAN WAR PENSIONS.

WASHINGTON, March 12.—The Senate Committee on Pensions today voted to raise the pensions of Mexican War veterans from $12 to $20 per month, and that a favorable report be made on Senator Gallinger's bill for that purpose.

Chamberlain's Cough Remedy.

This is a medicine of great worth and merit. Try it when you have a cough or cold, and you are certain to be pleased with the quick relief which it affords. It is pleasant to take and can always be depended upon.—[Adv.

Every Lady

feels perfectly secure with a Sunset Telephone. She knows that in an emergency she can summon immediate aid. Residence phones—5c a day.

Telephone Contract Dept., Main 47, SUNSET T. & T. CO.

Capitol Flour

Skill cannot produce the perfect bread unless you use the perfect flour—Capitol Flour. Order today.

CAPITOL MILLING COMPANY

A HighGrade Watch for $30.00

This watch will prove particularly interesting to men who want a thoroughly reliable time-piece. It is a very thin model, 12 size, open face watch, the case being permanent gold filled—practically as good as solid gold. It comes in satin finish or engine turned case. Fully backed by the Abramson guarantee.

J. ABRAMSON

Jeweler & Silversmith

133 S. Spring St.

THE Keeley Cure

1022 SOUTH FLOWER

Home Phone 938

Thousands have been cured of the liquor habit by the Keeley Cure. Let the Keeley save you. A simple, easy treatment, given with every convenience and comfort. Investigation invited.

MAKE HIM PROVE IT

MR. LONG CLAIMS THAT THE

Franklin P. Long

PIANO

IS "UNEQUALED" IN TONE.

THE QUALITY STORE

Unequaled Spring Clothing

The popular grays in the long coat with side vents, etc. Proper spring styles for well dressed men. Handsome fabrics and well made garments that will please every fancy. Hand-tailored and looks better than the ordinary sort and guaranteed to be good value—a characteristic of the famous M. & B. label, which has been growing in popularity for the past quarter of a century.

$15 to $40

Mullen & Bluett Clothing Co.

SPRING AND FIRST

Dan Says

Order Drugs By Telephone

Our free delivery makes drug store buying very convenient. Let you of the bother of coming down town every time you need we can supply you. Just call Sunset Main 341—Home messengers will quickly deliver whatever you may order. CHARGE.

Good Leather

Imitation leather, like imitation diamonds, can never take the place of the genuine article; it grows dull and rusty in a short time, although it looks like genuine before it is put to the test of wear. Dean knows good leather and buys nothing but the best of the good kinds, so no matter how small the price of a leather article you buy here it's leather. See the three lines of ladies' new style Hand Bags at

97c, $1.38 and $1.67, and others up to $10 and $15.

Writing Paper

No stationery store can better assortment of in boxes than we also beat Dean's prices and will sell so cheap. facilities that give us selling privileges.

Tooth Brushes

If you buy one of brushes you will notice they don't shed their they do give long lots of higher priced great seller is the

Shave Yourself and Save Your Money

Shaving and saving is what the busy man is doing nowadays. He saves time as well as money and when he becomes proficient can give himself a better shave than any barber, in less time—Dean sells razors of finest steel; Star, Gillettes and other good makes up to $3.50. Lather brushes, 15c to $3.50. Mugs 25c to $1.00. Shaving soaps for mugs, 10c to 25c. Shaving soap in sticks, 20c to 45c. Strops 50c and up, and all other requisites at popular prices.

Muddy

These are the days when whisk broom is needed to mud spots. Dean sells the cheapest whisks of any

From 10c to

Turkey

Dusters made from good long feathers are fine real feather kind and ally asked for the kinds; an excellent

Olive Skin Soap

If you want a real good skin soap that makes a good and quick lather in Los Angeles hard water and leaves the skin soft as velvet, try our Olive Skin Soap.

15c Cake, 3 for 40c.

Ladies' Syringes

The best and most are sold here at have lady attendance in ladies' goods

OUR PRESCRIPTION DEPARTMENT

Is the principal department in our store. Upon our prescription department depends your health and our reputation as well as that of the doctor. The drugs and chemicals used and sold in this store are pure, fresh and full of strength. Your doctor's prescription calls for absolute accuracy and full strength of drugs prescribed for you. We give you exactly what your doctor wants you to have and—furthermore—we don't overcharge you.

BE SURE YOU GET TO THE RIGHT S
214 SOUTH SPRING STREET

AUCTION!

French Artistic Galle

G. de Biezenand

180 East Colorado Street

Pasadena

TODAY—TUESDA

and following days at 10:30 a. m. and 2:30 p. m., consisting of

Copenhagen Statuary; Terra Cotta, Marble, Biscuit, French

Paste, Barbotines, Venetian Glassware, Golfe Juan, Faïence

amels, Paintings, Nivernaise Faience, Rouen, Breton, Valen

pers, etc.

Thos. B. Clark

THE MEXICAN INFORMATION

—HAS REMOVED TO—

712 Lankershim Building, W. T. SELLERS,

For Breakfast Luncheon or Tea

A few small biscuits easily made with Royal Baking Powder. Make them small—as small round as a napkin ring. Mix and bake just before the meal. Serve hot.

Nothing better for a light dessert than these little hot biscuits with butter and honey, marmalade or jam.

You must use Royal Baking Powder to get them right.

ROYAL BAKING POWDER CO., NEW YORK

KANSAS OIL RATES UNDER INSPECTION.

Interstate Commerce Commission Begins Investigation Pursuant to Resolution of Congress—Statement Filed With Garfield Made Public.

[BY THE ASSOCIATED PRESS—A.M.]

WASHINGTON, March 12.—The Interstate Commerce Commission has acted as counsel in the investigation directed by a recent joint resolution of Congress into alleged discrimination on oil, Edward B. Whitney of New York and William Thorne of Philadelphia.

KANSAS CITY (Mo.) March 12.—Acting on resolutions adopted by both houses of Congress, the three members of the Interstate Commerce Commission began an investigation into the charges made by independent producers and refiners that the railroads of Kansas were in favor of the Standard Oil Company in the matter of oil rates in the Mid-Continent field. The railroads involved are the Santa Fé, the Missouri Pacific, the Missouri Kansas and Texas, the St. Louis and San Francisco, the Chicago, Rock Island, the Union Pacific, the Kansas City Southern and the Burlington.

Members of the Interstate Commerce Commission who will make the investigation are Francis M. Cockrell, Judson C. Clements and Charles A. Prouty, and John T. Marsh appears as counsel for the commission. He has been in the Southwest for the past two years making a preliminary investigation of producers' charges. Francis J. Heney, former Attorney-General of California, and Thorne of Washington, were present as counsel for the independent producers.

ALL RAILWAYS REPRESENTED.

All railways in the State had representatives at the investigation, and there were several interested spectators. Among the latter was C. D. Chamberlain of Cleveland, O., secretary of the National Petroleum Association, composed of independent refiners of Pennsylvania and Ohio. He said he was there to watch the proceedings in the interest of his association.

OPENING STATEMENT.

The plan for the investigation was started some time ago, when Thorne, acting on behalf of the Kansas Oil Producers Association, conferred with James R. Garfield, Commissioner of Corporations, at which time a statement in which independents charged discrimination by railroads in the matter of rates to independents in the matter of oil rates was made. This statement charges firmly believe that they are in the United States more directly affected by reason than the independent producers in the fact that the Standard Oil Company controls many great pipe lines and owns lines forming a connection over the American navigable waters, thereby practically independent of railroads. The railroads have established rates which they charge the Standard Oil Company for transportation to the seaboard, the Standard Oil Company is endeavoring to crush all competition from the Kansas Oil fields by refusing to allow the State of Kansas to ship the same amount of oil that you can ship the same distance in Kansas for the reason that you can ship it from the State five miles happened to be in the State line."

Attorneys of the Producers' Association will be chief witnesses before the Interstate Commerce Commission, which has been invited "all persons, firms or associations having interests in the proceedings," to appear, examine and cross-examine. It is expected that the hearing will last through Wednesday.

THE FIRST WITNESSES.

The first witnesses examined, Robertson, of Cherryville, Kan., was a newspaper correspondent, but was a member of the Kansas Producers' Association, which has been in charge of discrimination. Robertson brought out an interesting story of the Kansas oil field. He is a member of the Uncle Sam Company, which is affiliated with the Producers' Association. He said the Standard Oil Company, the Prairie Oil and Gas Company and the Indiana Oil Company were not members of the Kansas Oil Producers' Association, known as the "Independents." Robertson said that oil was discovered in Kansas in paying quantities in 1892. The production then was small, the witness said, only 100 or 150 barrels a day. Most of the oil is produced by the Uncle Sam Company. The first well was sunk in Kansas in 1896, when oil was struck near Neodesha. In 1904 a pipe line was built from Neodesha to Bartlesville, near the Indian Territory line, which has practically extended down through the fields of Oklahoma. The Uncle Sam Company had a refinery at Neodesha for about ten years, and it has been operated from Neodesha to Sugar Creek (Mo.)

Continuing his story, Robertson said, the production of crude and refined oil from Kansas to Kansas City, was 50,000 barrels per day. In 1903 to Omaha the rate was 17 cents per 100 pounds. The present rate was in effect when it was changed to 17 cents from Kansas City and 22 cents to Omaha. The weight of a gallon of oil was fixed by the railroads prior to 1904 at 7 pounds. In 1904 a change was made and the weight was estimated at 7.4 pounds for both crude and refined oil. These rates applied to Kansas City, Mo., and to all points in Nebraska, Colorado and Oklahoma.

Robertson testified that while the pipe line from Cherryvale to Atchison was near the Missouri River it was 19 cents, it was 17 cents to Kansas City. Prior to this advance, which he said, was made by the Kansas independents outside of the State, but which they had no market. Robertson said that when, in 1904, the railroads made the rate on oil outside of Kansas to raise in the rate on coal, wheat and other commodities, such as coal, wheat and lumber.

Robertson testified that the railroad from Sugar Creek, Kan., to Bartlesville, a distance of 61 miles, prior to the building of the pipe line by the Uncle Sam Company was 12 cents per 100 pounds. After the pipe line was completed, the rate was put up to 19 cents, where it is today.

THE THROUGH RATE.

After the 19-cent rate had been established the independent producer" [illegible] the refinery 5 cents a barrel more than the top price paid for crude oil in Kansas or the Territory. The top price paid for oil is 52 cents a barrel, while the freight upon a barrel would be 57 cents."

FREIGHT AGENT LELAND.

F. A. Leland, assistant freight agent of the Missouri, Kansas and Texas Railroad, was the second witness called. He told in reply to questions of a meeting in St. Louis in June, 1904, of the traffic managers of the Missouri Pacific, Santa Fé, the Frisco and his own roads, to consider raising the oil rate from Kansas. He said that Mr. Boargdus, traffic manager of the Standard Oil Company, was present, but he did not recall that any of the independent oil refiners of Kansas had been asked to attend the meeting. After the meeting he was informed that the rate was to be changed from 10 cents to 17 cents from Kansas points to Kansas City, Mo.

"Didn't you know that the change was contemplated before that meeting?" Leland was asked.

"Yes, we had discussed it."

"I hold a letter signed by you and addressed to J. A. Boland of Kansas City, written May 28, 1904," said Marsh, and he showed it to Leland. The letter, which Leland admitted having written, advised Boland that the rate upon crude oil from Southeastern Kansas to Kansas City, Leavenworth, Atchison and St. Joseph, would be raised to 17 cents.

"When did the 17-cent rate go into effect?"

"August 15, 1904," replied Leland.

"About that time the Standard Oil Company completed a pipe line from the Kansas oil field to its refinery at Sugar Creek, in Missouri, did it not?"

"Yes."

"And coincident with that the rate went up?"

"It had been agreed upon."

Leland admitted that under the Kansas rate law the rate for oil from Chanute, Kan., to Kansas City, Kan., was 9½ cents in less than carload lots. But to Kansas City, Mo., it was 31½ cents, and the distance further was only seven miles by his road, which made a detour to get into Kansas City, Mo. He said his road hauled a tank car 75 miles in Kansas, under the Kansas rate law for $3.23, and charged $7.50 for the same service in Missouri.

CABINET CHOSEN.

Premier Sarrien Assembles His Ministers to Discuss Policy of Government With Relation to Church.

[BY THE ASSOCIATED PRESS—P.M.]

PARIS, March 12.—M. Sarrien today assembled those whom he expects to enter the new ministry. Although no formal announcement has been made, the Cabinet is practically completed as follows: Premier and Minister of Justice, M. Sarrien; Minister of the Interior, Senator Clemenceau; Minister of Foreign Affairs, M. Bourgeois; Minister of Marine, M. Thomson; Minister of Public Instruction and Worship, M. Briend; Minister of Commerce, M. Doumergue; Minister of Public Works, M. Barthous; Minister of Finance, M. Poincaire; Minister of the Colonies, M. Leygues; Minister of Agriculture, M. Rusau.

A meeting was held during the day to consider the cabinet's policy. The principal question is the government's course in carrying out the law providing for the separation of church and state.

KILLS WIFE AND SELF.

Frank L. Horner Murders Wife and Shoots Himself in the Head Before His Two Children.

[BY THE ASSOCIATED PRESS—A.M.]

OAKLAND, March 12.—Fired by insane jealousy which, for more than a year had smoldered in his breast, causing numberless quarrels with his wife, Frank L. Homer, a painter, this afternoon shot and fatally wounded his wife, Mrs. Mary Homer, and then turned his weapon against himself, inflicting a wound from which he died this evening at the Receiving Hospital.

Homer's crime was committed in the presence of two of his children, Ruth and Dede Homer. Ruth, when her father fired the first shot at his wife, sprang to his side and tried to tear the revolver from his grasp, but he shook off the clinging hands of the child, and regardless of her screams, fired another shot at the woman, and then shot himself in the head.

MASSACRED PRIESTS.

Catholic Clergymen Bearing Parts of the Bodies of Two Murdered Missionaries Reach Manila.

[BY THE ASSOCIATED PRESS—P.M.]

MANILA, March 13.—Two Catholic clergymen have arrived here from China, with parts of the bodies of the priests who were murdered in the recent massacres there. They are en route for Barcelona, where the remains will be interred. Three small sealed caskets contain portions of the bodies and ashes. One containing trinkets of the dead priests is addressed to the Pope.

AUTO SHOW OPENS.

BOSTON, March 12.—[Exclusive Dispatch.] The Boston Automobile and Power Boat show which was formally opened today in Mechanics' building and Symphony Hall, is breaking the record for automobile shows in this country. Not only is the value and extent of the exhibits greater than Madison Square Garden and the Chicago shows, but the attendance is much larger. The attendance Saturday night at the informal opening was over 50,000, and the attendance throughout today and this evening will run well above 60,000.

The paid-admission business is heavy and visitors are getting right down to business. Two cars were reported sold in the first five minutes the show opened today. Exhibitors generally are reporting more sales and much more earnest interest than in previous years. The values of exhibits in the main building totals nearly $2,000,000, and of the whole show nearly $3,000,000.

ANXIOUS TO REGISTER.

Sixty Deputies Now in Field Find Voters Seeking to Be Placed on Great List.

Sixty deputy registration clerks are at work throughout the county enrolling voters on the Great Register. They started on this work Monday morning a week ago, and within the city of Los Angeles there are forty of these deputies.

When these deputy registration clerks were started on their labors there had been but 5000 registrations made. This was for the period from January 1, when the new Great Register was opened. During the one week of their activity the deputies have made a large enrollment, and they state that they find voters anxious to be placed on the records. This is especially the case, it is said, within the city of Los Angeles, as many express their desire to be in a position to vote on the question of adopting the proposed Gothenburg system for the control of the liquor business.

The last registration showed 80,000 voters within Los Angeles county. The deputies will remain in the field until within forty days of the general election, which occurs in November. They are paid 5 cents for each name registered.

March 12, 1906

Swell New Gray Suits

Grays will be in high favor the coming season, and those who select their suits at Silverwood's will be assured of the correct shade.

The whole family of grays is represented here—light, medium, dark, plain gray, gray check, gray plaid effects.

Every suit individually cut and hand-tailored.

It's a different kind of clothing from that you have been able to buy hitherto.

Prices $15.00 to $40.00.

F. B. Silverwood

211 South Spring St.
Broadway and Sixth

CHESTS of SILVER

S. Nordlinger & Son
Gold Silversmiths
ESTABLISHED 1860
323 S. Spring St.

Photograph Frames

Made up in walnut, rosewood and oak—dull finish—in widths especially adapted to the purpose. Perfect color harmony assured.

Mr. Russon's collection and Capt. Rockwell's water colors now on view in our Art Rooms.

FORD SMITH & LITTLE CO.
313 S. Broadway

Get Dr. Graves' Tooth Powder.

Use it twice-a-day and you will have white teeth, hard gums, clean mouth, pure breath, good digestion and good health. Just ask your dentist about it.

In handy metal cans or bottles, 25c.

Dr. Graves' Tooth Powder Co.

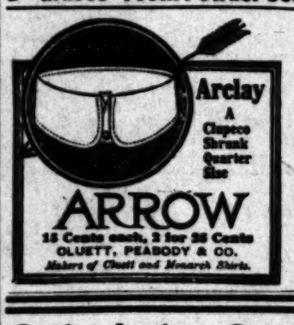

Salt Lake Coal

THE NEW FUEL

You get full satisfaction and true economy in using this first class hard coal. No higher in price than soft coal.

Only Direct Distributors
DIAMOND COAL CO.
255 W. Third St. Both Phones 1332

MOTHER GRAY'S SWEET POWDERS FOR CHILDREN,
A Certain Cure for Feverishness, Constipation, Headache, Stomach Troubles, Teething Disorders, and Destroys Worms. They Break up Colds in 24 hours. At all Druggists. Sample mailed FREE. Address A. S. OLMSTED, Le Roy, N. Y.
Mother Gray, Nurse in Children's Home, New York City.

The Broadway Department Store

Boys' Knee Pants 25c
50c AND 75c ONES.....
9 TO 10 A. M. TODAY.
Boys' knee pants of all wool worsteds, tweeds and cheviots, also corduroys; taped seams, patent waist band, small sizes only; 50c and 75c values. This morning from 9 to 10, second floor, the pair, 25c.

New Dress Goods Weaves

For Spring—Five Liberal Bargains Today

Our dress goods section is replete with all the new spring fabrics. We want you to become familiar with the superiority of this stock and the low prices that prevail, so we offer an extra inducement for today in the way of sharp cut prices. Come early for these.

75c Cream Brilliantine 49c

Fancy cream mohair brilliantine; novelty designs such as polkadots, neat checks and scroll patterns; washes well and retains its luster; much in demand for suits, waists and full costumes; priced regularly at 75c. On sale today, aisle 5, the yard, 49c.

$1.00 Black Voiles 79c

Fine black voiles; hand twisted round thread; deep figured black; serviceable qualities; voiles are much in demand and there is a scarcity in the market. This line is a good value at $1.00. On sale today, aisle 5, the yard, 79c.

New $1.39 Gray Suitings, 54-inch, 98c

54-inch cheviots and homespun suitings; strictly all wool; comes in all the various shades of gray now so much in demand; actual $1.39 value. On sale today, aisle 4, yard, 98c.

$1.50 French Broadcloth $1.19

54-inch French broadcloth; chiffon finish; lustrous surface; fine twilled back; all the new spring shades; splendid quality for full costumes and coats; sponged and shrunk free of charge; actual price $1.50. Today, aisle 4, the yard, $1.19.

$1 Mohair Suitings 69c

Mohair suiting; fine Sicilian weave; made from pure mohair yarn; sheds the dust easily; extra good for wear; comes in every desirable color, including cream and black; sells about town at $1.00. On sale today, aisle 4, the yard, 69c.

GET THE DESIGNER

The fashion magazine that will help you to be your own dress maker. For sale at our pattern counter, rear of aisle 3. Standard patterns in stock.

Women's Muslin Drawers 19c

Women's drawers, made of good quality muslin; cut full width; full flounce with hemstitched hem; specially priced for today's selling. On the second floor, the pair, 19c.

Women's Cambric Skirts 75c

Women's skirts, made of good quality cambric; wide lawn flounce; some with wide embroidery ruffles, others with two rows of insertion with lace ruffle, others with hemstitched tucks; never sold for less than 98c. Today, each, 75c.

75c Cambric Gowns 59c

Women's cambric gowns; cut good length and width; some French styles, trimmed with fine torchon insertion, others high neck with embroidered and tucked yokes; good 75c values. On sale today, on the second floor, each, 59c.

Dainty New Embroideries 10c

Embroidery edges and insertions on swiss, nainsook and cambric; pretty patterns; well wrought edges; wide margins; new designs in open or blind work; widths up to 9 inches; values range up to 35c. On sale today, aisle 2, the yard, 10c.

15c Laces 5c

New torchon lace edges and insertions; good quality; pretty patterns; strong mesh; widths up to 2½ inches; values to 15c. On sale today, aisle 1, the yard, 5c.

25c Neckwear 15c

Women's summer neckwear; stock collars with Battenberg braid; excellent for summer wear; tab effects; very pretty for summer wear; 25c ones. Today, aisle 2, each, 15c.

30c Satin Taffeta Ribbon 15c

High grade satin taffeta ribbon; all silk; comes in black, white and all the prevailing colors; lustrous finish; excellent for neckwear, sashes and millinery purposes; 4 inches wide; regular 30c quality. On sale today, aisle 1, the yard, 15c.

Children's Waists 15c
NAZARETH 25c ONES.....
Children's Nazareth knit underwaists; taped seams; hose supporter fasteners; these are seconds of the regular 25c line; a few slightly soiled; sizes 2 to 12 years. On sale today, second floor, north section, each, 15c.

Children's Dresses $3.98
REAL $4.50 ONES.....
Children's wash dresses, made of fine chambray and checked gingham; yoke in deep tucks of allover embroidery; other styles with bertha of white pique; sizes 6 to 14 years; extra values at $4.50. Second floor, today, each, $3.98.

Kodak Developing at Cut Prices

Until Friday night of this week we will develop your films and plates at cut prices. This is to popularize our kodak department on the third floor. Brownie No. 1 and 2 films for 5c a roll, other sizes 10c a roll, 6 or 12 exposures. These cut prices include both plates and film packs. Remember, this is until Friday only.

Have souvenir postcards made from your films or plates; these will be fine to send East. Special for this week, each, 4c, or 45c a dozen.

Tuesday Grocery Leaders

FOURTH FLOOR—BOTH PHONES 337

By a little planning the housewife can buy all her groceries here. Phone orders are given prompt attention, and deliveries are at their best. Besides you see the saving in every instance is considerable. Just try it today.

19 pounds of cane granulated sugar. Today for $1.00

Columbia river salmon; 1-lb. flat cans. Today, two for 25c

Choice California prunes; 25-lb. boxes. Today, the box $1.29

Imported sardines in oil; 15c cans. Today, each 10c

Ripe mission olives; gallon cans. Today 59c

Keiller's Dundee orange marmalade; large jars. Each 29c

Tuesday Basement Savings

Thin blown plain table tumblers; set of 6. On sale today, the set 24c

White hotel combinettes; suitable for rooming-houses or hotels; pail handle and cover; regular price $1.19. Today, choice, each 98c

Decorated china cups and saucers; several patterns to select from; regular 15c value; on sale today, no telephone orders and none delivered, the pair 5c

Wash boards, well made, will not wear smooth; regular price 25c. On sale today, each 19c

Folding sewing tables; 36 inches long; yard measurements; made of good hard wood; regular $1.25 kind. Today, each 98c

6-inch white candles; 5c grade. Today, 15 for 25c

Wood salt boxes for the kitchen. Today, each 12c

SPECIAL NOTICE

OWING TO THE UNSETTLED STATE OF THE WEATHER MONDAY, ALL ITEMS ADVERTISED IN SUNDAY'S PAPERS, WITH THE EXCEPTION OF THE HOUR SALES, WILL BE ON SALE TUESDAY.

Pneumonia and Bronchitis Cured

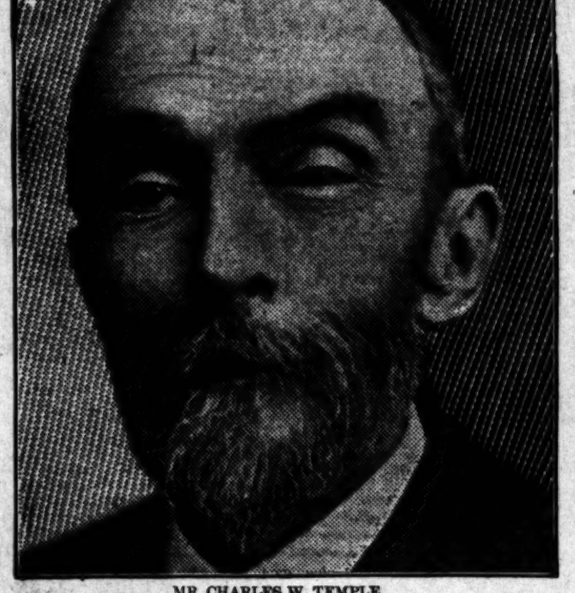

MR. CHARLES W. TEMPLE.

Mr. Charles W. Temple, of Manchester, New Hampshire, aged 73, praises Duffy's Pure Malt Whiskey for its wonderful curative powers.

Mr. Temple was enabled recently to celebrate his golden wedding-anniversary, thanks to Duffy's, which cured him of pneumonia after having been confined to his bed for four long weary months.

He also finds Duffy's his only relief from bronchitis, with which he has suffered for years.

In an appreciative letter Mr. Temple says:

"I am nearly 73 years old and celebrated my golden wedding anniversary on November 15th last in the very best of health.

"In February, 1904, I was taken sick with pneumonia and was laid up for four months. No one thought I would recover, and I had almost given up hope myself, when I decided to try Duffy's Pure Malt Whiskey.

"It soon cured me and brought back my health and strength to me. I find Duffy's my only relief for bronchitis, with which I have suffered for years, and I am never without a bottle of your grand medicine. CHAS. W. TEMPLE, 63 Peacock St., Manchester, N. H., Dec. 22d, 1905."

Duffy's Pure Malt Whiskey

is an absolutely pure, gentle and invigorating stimulant and tonic, builds up the nerve tissues, tones up the heart, gives power to the brain, strength and elasticity to the muscles and richness to the blood. It brings into action all the vital forces, it makes digestion perfect, and enables you to get from the food you eat all the nourishment it contains. It is invaluable for overworked men, delicate women and sickly children. It strengthens and sustains the system, is a promoter of good health and longevity, makes the old young and keeps the young strong.

Duffy's is the only Whiskey that has been recognized as a Medicine. This is a Guarantee.

CAUTION.—Beware of so-called "cheap" imitations. A dangerous substitute is dear at any price, and you cannot risk trifling with your health. There is but one Duffy's Pure Malt Whiskey, and it is sold in bottles only, never in bulk. Look for the trade-mark, the "Old Chemist," on the label, and insist on having the genuine. You can get it at all druggists and grocers, or direct. $1.00 a bottle. Doctor's advice and medical booklet free. Duffy Malt Whiskey Co., Rochester, N. Y.

Columbus Buggy Co.'s VEHICLES
Standard the World Over.
CORNER MAIN AND TENTH STREETS
LOS ANGELES

Conradi CO., Jewelry
205 S. SPRING

UNIQUE
Cloak and Suit House
245 South Broadway

$50 Reward

I will furnish a bond of $50 to any dentist or patient for a case of Pyorrhoea Alveolaris (sore gums and loose teeth) that cannot be cured by SALINA TABLETS.

For sale by all druggists or communicate with Dr. W. S. Hudson, D.D.S., 107 South Main Street, Salt Lake City, Utah.

Feather Weight Trunks
Strongest light trunk made. Saves excess baggage charges.
Whitney-Barroughs Trunk Co.
419 South Spring Street
$20 to $32.

Hoffman's
THE LARGEST Millinery HOUSE ON THE PACIFIC COAST
133½-135 S. SPRING ST. LOS ANGELES

G. U. Whitney's Trunk Factory
Trunks, Suit Cases and Traveling Bags at Factory Prices
Only light weight Elm Trunks from $5 to $30
228 SOUTH MAIN STREET

"Baby Shop"
Novelties in baby outfits—Art needle work.
Beeman & Hendee
347 South Broadway.

Electrical Construction Co.
Electrical Construction Co.
1126-1130 SOUTH MAIN STREET
EVERYTHING ELECTRICAL

THE LEADER Popular Priced Millinery
109 South Spring Street
Under Nadeau Hotel
Largest Ready-to-wear Ladies' Hat Store on Pacific coast. Wholesale and

ALL RESCUE WORK STOPPED.

Engineers Fear Another Explosion in Mine.

Bereaved Ones Make Mad Rush for Bodies.

Several Communes Denuded of Able-Bodied Men.

[BY THE ASSOCIATED PRESS—A.M.]

PARIS, March 12.—All rescue work has been suspended at the Courrieres pits, where over a thousand miners lost their lives on Saturday, owing to the danger of gases and the stench from the decomposing bodies. The engineers fear another explosion and therefore they ordered up the relief gangs at 11 o'clock today, and will attempt to ventilate the chambers before attempting further rescues. If the results are satisfactory, work will be resumed tonight, but it is probable that no further efforts will be made until Wednesday, as Tuesday will be devoted to funerals. The mine company's latest estimate places the number of victims at 1060.

A disorder was threatened today owing to the persistency of parents who wanted to see the bodies of the dead in the hope of identifying them. The authorities promised to admit groups of 25, but the delay made the parents impatient, and they rushed at the doors. A scene of great confusion followed, but mounted gendarmes eventually forced back the crowds and order was restored with difficulty. When the parents obtained admission a sorrowful spectacle was presented, as in groups of 25 they searched the blackened bodies. A number of identifications were made, and the bodies were taken home. The houses of the dead are marked with black crosses, and decorated with similar floral devices.

The recovery of bodies is proceeding very slowly. Only sixty were brought up today, but this evening the rescuers reported that a hundred more had been found. An attempt is being made to reach the miners entombed in pit No. 2 by way of pit No. 1, but there is faint hope of succes, at least in this direction.

The mining company is arranging to take a census of the surrounding villages in order to ascertain who is missing from them, as several communes have been almost absolutely denuded of able-bodied men.

The funerals of victims will begin Tuesday morning, when services will be held in all of the village churches in the vicinity of the mines.

MEXICAN MURDERED.

BAKERSFIELD, March 12.—Zudalupe Gonzales, a Mexican wood chopper in the employ of the Kern County Land Company, at the Canfield ranch, about ten miles south of this city, was brutally stabbed to death in a fight that occurred in a bunkhouse at the ranch last night. The murderer, supposed to be another Mexican by the name of Eduardo Martinez, is still at large, but the entire camp has been arrested by the Sheriff, who returned with the Coroner and the body from the scene of the murder tonight. The body had six wounds. Any one of the three would have proved fatal.

MRS. COLLINS'S JEWELS.

SAN FRANCISCO, March 12.—Mrs. Clarice McCurdy Collins has procured a warrant for the arrest of Waldene Kohler, to whom she gave $500 worth of jewelry yesterday to pawn in order to secure money to assist Attorney George D. Collins. Kohler has been for some time employed by Collins as a clerk, and every day during the progress of his trial, Kohler sat beside the attorney. He was there as usual Saturday when Collins was sentenced to serve fourteen years in San Quentin.

"WHITE SLAVE TRADE."

NEW YORK, March 12.—The District Attorney's office did not rest even for Sunday in its investigation of the "White Slave Trade."

Chief Clerk Henneberry and Assistant District Attorneys Ely and Garvan, spent the entire day at their offices hearing recitals of the cruelties imposed upon women alleged to have been under the control of negroes.

Mr. Henneberry said last night that a score of indictments will be asked against men said to have been affiliated with Robert Spriggs, the colored man under arrest.

One of the women taken in a raid last fall in a negro dive on Minetta Lane, told Garvan yesterday that she had been bound and gagged for three days as punishment for trying to escape from the place. Another told of being deprived of food for a week for a similar indiscretion.

Police Commissioner Bingham has taken up the investigation of the traffic, and has demanded a report from all the police captains regarding the existing of negro dens.

CRIME BRIEFS.

Cattle Company's Manager Wanted.

EL PASO (Tex.) March 12.—[Exclusive Dispatch.] Thomas Pridemore, former manger of El Capitan Land and Cattle Company of New Mexico, is in jail in Ciudad Juarez, Mex., awaiting extradition to be tried on a charge of appropriating company funds.

Thought Police Were Robbers.

SAN FRANCISCO, March 12.—Andrew Bolonates, a ship watchman, was sitting in his cabin at North Beach last night, when some young men came to call on him. Thinking they were hold-up men, Bolonates began shooting at them. The young men notified the police and four policemen went to the cabin. Bolonates also took the policemen for robbers and began shooting. The police replied in kind, and a number of shots were exchanged before an understanding of the situation was reached. One of the policemen was shot through the helmet. Bolonates was put in jail.

MAY AID MILITIAMEN.

Congress May Double National Guard Appropriation and Increase That of the Naval Militia.

[BY THE ASSOCIATED PRESS—P.M.]

CHICAGO, March 12.—A dispatch to the Tribune from Washington says: The National Guard and naval militia will receive substantial aid from Congress during the present session. It is practically certain that the former will be granted an increase in its annual appropriation from $1,000,000 to $2,000,000 and provided with means for the promotion of target practice. The probability is strong that the naval militia will be placed in the same relation to the United States government as is the National Guard.

There are pending several bills in both branches of Congress to increase the efficiency of the National Guard and naval militia but those which meet with the favor of the committees having such matters in charge are the work of interstate associations.

EL PASO SANITARIUM.

EL PASO (Tex.) March 12.—[Exclusive Dispatch.] The fraternal bodies of the city will confer here and inaugurate a movement for a tuberculosis sanitarium to be conducted jointly. Aid of the National Fraternal Congress will be sought. Dr. Carrington of the United States Marine Hospital at Fort Stanton, N. M., has presented a plan for the institution, and a tent city will be formed.

Piles Cured

Without Knife or Instrument

Sample Package Free so That We Can Prove It to You.

"Every morning, for over 20 years, I never went to the toilet without fear and trembling, and I never left it without having suffered agonizing tortures. Many days I did not dare go at all, so much did I dread the terrible ordeal."

These are the exact words of a sufferer from piles, and we hear the same thing almost every day. It voices the sentiments of hundreds of thousands of others in this country today, for it is estimated that of every ten persons we meet in church, the street, or the theater, seven are affected with piles.

Martyrs and needless martyrs, too, for since the discovery of the marvelous Pyramid Pile Cure no one need suffer one moment longer. There is now no excuse for having piles and if you continue to suffer from them you do not deserve a particle of sympathy, considering the chance we give you to prove it to your own satisfaction wholly free of cost to you.

Here is a typical case: Mr. Benjamin Shaw, Postmaster of Bland, New Mexico. He had suffered from aggravated piles for years, and was upon the eve of a serious surgical operation, believing that he had reached the limit, and that the operation offered the only possible means of relief and cure. Let us quote his own words in his letter of Oct. 31, 1905: "I was in great agony of mind and body. In the meantime, a gentleman told me of the virtue of your pyramid remedy. I fortunately found it at a drug store, and by the next morning I did not feel that an operation was necessary, and in three days I was able to return home, and a complete cure was accomplished to my great satisfaction and the surprise of the physician."

Send today to the Pyramid Drug Company, 160 Pyramid Building, Marshall, Mich., and get a sample package by return mail and then go to your druggist and get a box, the price of which is 50 cents, and get well without pain, trouble or cutting.

On Account of the Inclement Weather We Will Extend the Sale OF

China Silk SHIRT WAISTS

Worth $6.50 at $3.50

AND THOSE

Worth $3.50 at $2.50

Machin Shirt Co.

Makers of High Grade Shirts

124 S. Spring Street

BALLARD PULMONARY SANATORIUM

Where Consumption Is Cured

This institution is especially equipped for the treatment of all tubercular maladies and in the past six years has done a wondrous work in curing throat and lung troubles. The initial success of the Ballard Cure was in the treatment of Dr. Ballard himself, who was given up to die. This system cured him eliminating every germ of disease. It has done as much for hundreds of others. It can do as much for you or for your friends. Don't let the trouble of investigation stand between you and health.

PASADENA, CAL.

Cor. Mary and Delacey Streets

LOS ANGELES OFFICE:
333 Hellman Bldg., Cor. 4th & Spring.
Hours, 1 to 4 daily, except Sunday.

GAS FOR FUEL.

Use a gas range and your housekeeping burden will be easier. Gas is cheap, clean and comfortable.

Buy East Ninth

We say Ninth street has been *overlooked*. For that reason alone and none other are prices so low. Do you know of as prominent a street so *close* to the active business center, with the trend of development decidedly in that direction, where a favorable comparison can be made? Where in this rapidly growing city can you buy frontage so cheap as here? Take, for instance, the southeast corner of Ninth and Wall, 140x140 to an alley, with improvements bringing an annual rental of $1200. Only $750 per front foot. Doesn't it appear *cheap*, when you realize that from the point of the compass it is *as far west* as the corner of 6th and Broadway? Again this corner is in the zone of Mr. Huntington's activity and in the very heart of what will in the immediate future be the *business* center of the greatest city in the greatest state over which the Stars and Stripes float. *Watch it if you can.* CRIPPEN INVESTMENT CO., 408 Mason Bldg., Cor. 4th and Broadway.

THE CLOSING DAYS OF THE

Big Merger Piano Sale

ARE DAYS OF DESTINY

All day Monday people came in great numbers, despite the heavy downpour of rain, to buy their pianos before the opportunity passes. If you are not among the many who have new pianos in their homes from this sale, remember only the

LAST THREE DAYS

are left. These are days of destiny to piano buyers. Act at once and you will be glad of it ever afterwards, for your piano will be one of which you may well be proud. Then, you'll save from $100 to $200 of the purchase price.

The Metropolitan Music Company's stock of over

200 HIGH GRADE PIANOS

which must be sold before this sale closes at 9:30 o'clock Thursday, March 15, comprises new pianos of the best and most famous makes. Though the greater part of these pianos have been sold, pianos in transit when the merger was effected have arrived, and our showing today is all that could be asked in its variety of styles and finish.

The gratifying success of this sale is the result of inducements such as were never offered before, and never can be made again.

You have been delaying definite action on the piano question. The happiness of your home, the education of the children, will be advanced by the right step. Come in today.

It Pays to Deal With the Big House

The Wiley B. Allen Co.

324 West Fifth St.

OPEN EVENINGS.

$1 Down, $1 a Week

Lots $60 Up. Corners $100 Up

Bullis-Alameda Street Tract

Fifteen minutes' ride from the business center of Los Angeles, on the Pacific Electric Railway, Santa Ana Line, at the junction of the Southern Pacific Motor Line to Long Beach—both Electric and Motor Car service direct to the Tract. This property is well improved. Streets are graded and thoroughly oiled—even the street signs are up. Plenty of good artesian water. Lots all level and soil splendid for gardening purposes. Whether for home or for investment, the Bullis-Alameda Street Tract has every feature to recommend it to the shrewd buyer. Reasonable building restrictions. Secure a lot and put up a little home. Here's a chance to make your rent money pay for it.

Free Fares. See this Property Today

The prices of lots here are bound to increase shortly. This district is fast becoming a busy manufacturing center. The fact that the property is on the direct line to Long Beach and San Pedro—two deep-water harbors—ensures its rapid growth in value. Others are making money in real estate. With the present influx of colonists, now is the time for YOU to make money. Begin today. No time for action like the present. Come to our office, get tickets, and go down to the tract today.

Southwestern Securities Company

Room 503, H. W. Hellman Bldg., 4th and Spring

TAPE WORMS And Other Parasites Removed. FREE DIAGNOSIS DRS. SMITH & ARNOLD 302½ S. Broadway

FURNITURE, Carpets, Draperies LYON-McKINNEY-SMITH CO. 333 SOUTH BROADWAY, AT SEVENTH

LASH'S KIDNEY & LIVER BITTERS A PLEASANT LAXATIVE NOT INTOXICATING

San Francisco Office

Los Angeles Times

Room 41, Chronicle Building. Telephone Main 1472

Advertisements and Subscriptions Received

Angelenos and others visiting San Francisco will find copies of The Times on file for several months back and are welcome to call and read them.

ARTHUR L. FISH, Representative

We have taken several old makes of high grade

Pianos...

in exchange of late that can be had at exceptionally low prices—

CASH OR PAYMENTS

PACIFIC MUSIC CO.

437-439 South Broadway

Phones, 833—Home, Main.

Gophir Diamonds

All rings, pins, brooches, studs, cuff buttons, etc., formerly sold from $5.50 to $12.50 for this week only

$2.00

GOPHIR DIAMOND CO., 421 S. Broadway.

Patent Medicines At bottom prices.

Roeder's

6th and Main Sts Pacific Electric Bldg. Free Delivery

STANDARD HOMEOPATHIC PHARMACY

Phone Sunset Main 2067. Home 7007; 404 S. Broadway; the best lighted street in the world.

NOVELTIES WOMEN'S WEAR

Paris Cloak and Suit Co.

252 South Broadway

Marvel Millinery Exclusive designs in women's Hats 241-243 So. Bdway

Out of Town Customers

Order your Wines and Liquors BY MAIL

OLD PLANTATION DISTILLING CO

108 S. Broadway. Los Angeles, C a

"The Workingman's Furniture Store"

The Place to Save Money on CARPETS OR FURNITURE—CASH OR CREDIT

The Crescent Furniture Co

Home 1569, Main 4045 514 S. Main

Mr. C. E. Lindenstadt

Former Manager of Natick Tailors, Now With

BUFFALO WOOLEN CO.

242 South Spring St.

HEARTS CURED

Almost every case of heart disease can be cured with Dr. Miles' New Heart Cure. In the early stages, quickly and surely; in advanced stages, with persistent use—almost as surely. Let us send you testimonials from those cured, where symptoms were like yours.

DR. MILES MEDICAL CO., Elkhart, Ind.

Auctio

FURNITURE, 730 South Spring
WEDNESDAY, MARCH

Desirable furnishings of house, removed for sale, consisting of eye maple and mahogany commodes, chiffoniers, and brass beds, oak and ers and chairs, mirror beds, hall tree, grand clock, one upright sewing machine, bookcase fine library table, ner, wardrobes, buffet, oak stands, sion table, dining rack and mirror, sanitary sideboard, pictures, es, bedding, Brussels pets and art squares, gas ranges, cook sils, etc., etc. All this date.

RHOADES, REED & Both Phones 1259.

Auctio

TUESDAY, MARCH

440 SOUTH WALL

Entire furnishings of house, consisting of bedroom suits, odd modes, rockers and iron beds, springs, bedding, hall tree, beds, chamber sets, carpets and art squares, dishes, utensils, etc.

RHOADES, REED & Office 730 S. Spring

Auctio

REAL ESTATE

10-ROOMED DWELL

1918 Lovelace

Thursday, Marc

AT 2 O'CLOCK

This property is in neighborhood, just west street, 200 feet south street. Contains 10 with enameled tub washstand, back stair closets, cement cellar; pared.

THOS. B.

Auctio

Of Furniture of

Wednesday, March at 822 West 2d st., ers and tables, quartered dressers, couches, ding, oak bedroom suites, tains and portieres, bedding, stoves, kitchen

C. M. STEVENS, Office 203 Tajo Bldg.

Auctio

The Great Sale of High Art Goods will

MONDAY AT 2:00

At 311 South

The above stock comprises carved teakwood chairs, vanas, exquisite bronze goods, hand-embroidered table covers and screens, Satsuma ware, carved painted tea and chocolate chinas, etc. All of which the highest bidder. Great be obtained at these sales.

C. M. STEVENS,

Auctio

WEDNESDAY, MARCH 17th st., 10:30 sharp. niture, panel folding beds, modes, rockers, dining chairs, large easel, Brussels rugs, portieres upright piano—fine octave gas plate and oven, dishes ture. Sale positive. ing city.

R. H. KNAP,

Rhoades, Reed &

REAL ESTATE, LIVE GENERAL AUCTIONEERS

Guaranteed estimates on or bought outright for

Salesroom 730 S. Spring st.

C. R. NEVIN

Auctione

502-3 Bradbury

If you have anything to it will pay you to see

Thos. B. Cl

AUCTIONEER

133 South Broadway

Red 2272

C. M. STEVE

Furniture and

AUCTIONEER

Will pay cash for

Office 203 TAJO BUILDING

Phone: Home 1555; Sunset Main

EXCLUSIVE AGENT

Globe-Wernicke Elastic Bookcases

CALIFORNIA FURNITURE CO.

Broadway 600-610

SUITS TO ORDER

THE BEST $15

SCOTCH TAILORS

230 S. Broadway

C

The Only

Exclusiv

Visit th

THE OIL INDUSTRY.

INDEPENDENTS TALK OF FIGHT.

...LD MEN ADVOCATING ...-DOWN OF KERN.

...Journal Discredits Authen... of Associated's Contract With ...—Price Cut at Coalinga ...ers and Producers Are ...

...ontract just made between the ...ed and the Columbian has re... talk of an independent shut... Kern River on the present ... between the Agency and the ...ed. The contract has been ... by a cut in the price of fuel ...gs from 19 to 17½. ... of the Bakersfield men flatly ... their belief that the contract ... Columbian is a "fake" pure ...ple, the papers filed being pre... merely to influence the market. ... editorial the Bakersfield Cali... voices the sentiments of those ... in. It speaks of the Colum... contract as "purported" and "al... and says "that it may be rea... concluded that the producers ... have another struggle, at the ... of the existing agreement, ... prospect of again accepting a ...on price for oil, unless some ...action is taken. ... Californian speaks of the atti... the Coalinga men who threat... ...-down unless they get relief, ... they ought to do by all means, ... the producers of Kern River ... much wisdom as they should ... in the light of recent history, ... follow suit, if the independ... both fields will only come to... and with the expiration of the ... contract, agree absolutely to ...ping for a period of 90 days, ... see a change in the policy of ...ters that will make for the ...ent of the industry, and the ... will come without any tedious ... time for individual selfish... ...ases. The man or company ... is not only an enemy to the ..., but he is his own worst en...

...eaches no wisdom to see this, ... is now "up to" the oil men to ...ther they will care for their ... whether they will let the mid... take the profits of the busi...

NEW WHITTIER WELL.

...Fidelity Oil Company has a new ...which is pumping 200 barrels ... The oil is of fine quality, ...out twenty-three gravity. The ... of the Fidelity wells is now ... barrels per month.

POPULAR BUSINESS.

...rtain intervals there is a rush ... supervisors' chamber in order ... a druggist's license for El ... and simultaneously there is a ...ge of protestants. Yesterday J. ...ed a petition with about one ... names in support of his de... while an equal number of names ...ppended to another petition in ...

...e one drug store at El Monte, ... owner is not particularly anx... have a competitor. This is said ... factor in the opposition. An... ...ction think the patronage may ...ed largely to the consumption ... waters poured out of an im... looking jar bearing a Latin ...

New England People

...beautiful Hotel del Monte, and say ... them place on the map that maintains ... on your trip to San Francisco. ... office at 334 South Spring street.

California Limited

The Only Limited Train Between LOS ANGELES and CHICAGO
Exclusively for First Class Passengers. Exquisite Dining Car Service

LEAVE LOS ANGELES..6:15 P. M.	Monday	Tuesday	Wednesday	Thursday	Friday	Saturday	Sunday
LEAVE PASADENA.....6:40 P. M.	Monday	Tuesday	Wednesday	Thursday	Friday	Saturday	Sunday
ARRIVE DENVER.....6:00 P. M.	Wednesday	Thursday	Friday	Saturday	Sunday	Monday	Tuesday
ARRIVE KANSAS CITY..2:35 A. M.	Thursday	Friday	Saturday	Sunday	Monday	Tuesday	Wednesday
ARRIVE CHICAGO.....2:15 P. M.	Thursday	Friday	Saturday	Sunday	Monday	Tuesday	Wednesday

Visit the GRAND CANYON OF ARIZONA En Route

SANTA FE TICKET OFFICES 200 SOUTH SPRING STREET

Go East
VIA
Seattle
AND THE
Puget Sound Country
See the Marvelous Development and Magnificent Scenery
IT COSTS NO MORE Via the
Great Northern Railway

GREAT NORTHERN RAILWAY

Observation Compartment Cars. Standard Sleepers. Dining Car (a la Carte) and Tourist Sleeping Car (the latter through to Chicago on the Oriental Limited.)

S. S. Minnesota sails from Seattle for the Orient April 20, 1906
G.N.S.S. Dakota sails from Seattle for the Orient June 7th, 1906
Inquire further: J. W. PHALON, T. P. A.
218 West Third St. Los Angeles

Los Angeles Limited
ONLY
66 Hours to Chicago

What More Could One Desire?
than is available in this splendid train, the result of the highest skill in Pullman car building, running over smooth tracks through an interesting country, via Salt Lake City, Ogden and Omaha?

The dining car service is excellent.

Ask about it at Salt Lake Route offices—250 So. Spring Street and First Street Station, and get a booklet..

UNION PACIFIC — SALT LAKE ROUTE — NORTH WESTERN

The Burlington's Eastward Through Tourist Sleepers

LOS ANGELES TO BOSTON—Personally conducted every Wednesday via Coast Line, Rio Grande through Salt Lake City, scenic Colorado and Denver; Burlington to Chicago, and Michigan Central East.

LOS ANGELES TO OMAHA AND CHICAGO—Personally conducted Wednesdays and Thursdays via Coast Line, Rio Grande through Salt Lake City, scenic Colorado and Denver; Burlington East.

LOS ANGELES TO OMAHA AND CHICAGO—Personally conducted Tuesdays via Coast Line, Rio Grande and Colorado Midland through Salt Lake City, scenic Colorado and Denver; Burlington East.

LOS ANGELES TO KANSAS CITY AND ST. LOUIS—Personally conducted Wednesdays via Coast Line, Rio Grande through Salt Lake City, scenic Colorado and Denver, Burlington East.

LOS ANGELES TO OMAHA AND CHICAGO—Every day via Salt Lake Route, Rio Grande through scenic Colorado and Denver, Burlington East; Mondays and Saturdays are PERSONALLY CONDUCTED.

LOS ANGELES TO ST. LOUIS AND KANSAS CITY—Every day except Wednesday via Salt Lake Route, Rio Grande and Colorado Midland through scenic Colorado to Denver; Burlington East.

Burlington Route

Buy your tickets over routes specified above and join the Burlington's eastward excursions; they are permanent fixtures in our passenger service. Call or write and see what the Burlington can do for you to the East.

City Ticket Office, 222 S. Spring St.
W. W. Elliott, District Passenger Agent.

On Your Trip East

When you go East, if you want comfort, excellent meals, the finest scenery in the world, and the personal attention of a well informed, responsible special conductor, kindly drop me a postal card or call for information about the personally conducted *Judson Tourist Car Parties.*

H. C. WARDEN, Agent, 109 Stimson Block, Los Angeles.

NONE SUCH MINCE MEAT
TWELVE MILLION PACKAGES LAST YEAR: SOME ONE WAS SATISFIED.—
MERRELL-SOULE COMPANY SYRACUSE, NEW YORK
IN 2-PIE 10c PACKAGES.

The Waterman shoe stock on sale at HALF PRICE. Mammoth Shoe House, 519 South Broadway.

SILKS Highest Quality Lowest Prices
THE SILK STORE
(FROM LOOM TO CONSUMER)
319 Mercantile Place

The ride over the Tehachapi Mountains with a view of the "Tehachepi Loop" where the road twists and turns upon itself on the lines of the

Southern-Union Pacific

And on up the San Joaquin Valley, with its thousands of acres of fruit of all descriptions, the "garden spot of California," is well worth a special trip. For Eastern travelers it is constant delight.

Through service without change to Chicago and Eastern points.

Thos. A. Graham, Asst. Gen. Freight and Passenger Agent, Southern Pacific, 261 S. Spring St., Cor. Third.

THE NORTH WESTERN LINE

$33
FROM
CHICAGO
TO LOS ANGELES

Tickets good on our personally conducted excursions, insuring a journey free from trouble and inconvenience.

J. H. PEARMAN, Asst. Manager
347 S. Spring Street.

UNION PACIFIC

Rock Island System

F. L. MILLER, G. P. A., 237 So. Spring St., Los Angeles.

Get copy of our folder "Across the Continent in a Tourist Sleeper." It will tell you how to go East quickly, comfortably, cheaply.

Ocean Steamships.

North German Lloyd.
Fast Express Service
Fastest and Most Luxurious of Leviathans.
PLYMOUTH—CHERBOURG—BREMEN.
K. Wm. II...Mar. 27, 1 am | Kronprinz, May 9, 10am
Kronprinz, Apr. 10, 7 am | Kaiser, May 11, 10am
Kaiser ...Apr. 17, 10a.m. | K Wm II, May 18, 6a.m.
K. Wm. II, Apr. 24, 6am | Kronprinz Jun 1, 9 am
Twin-Screw Passenger Service
BREMEN DIRECT.
Frankfurt, Mar. 27, 10am | Breslau, Apr. 13, 10 am
[Kurf'st, Mar. 28, 10 am | Cassel, Apr. 27, 10 am
Trave .. Apr. 7, 10 am | [Kurf'st, May 4, 10am
Bras'berg, Apr. 12, 10am | Trave, May 5, 10 am
[Calls at Plymouth and Cherbourg.
Mediterranean Service.
GIBRALTAR—NAPLES—GENOA.
Albert, Mar. 24, 11am | *Weimar, Apr. 28, 11am
Barb'sa, Mar. 31, 11 am | Albert, Apr. 28, 11a.m.
Irene, Apr. 7, 11 am | F. Irene, May 12, 11am
Luise, Apr. 14, 11 a.m. | K Luise, May 19, 11am
*Gibraltar and Naples only.
From Brennan Piers, 24 and 4th Sts., Hoboken.
OELRICHS & CO.,
No. 5 Broadway, New York.
ROBT. CHAPELLE, 334 Montgomery St., San Francisco, Cal.

Hamburg-American.
PLYMOUTH—CHERBOURG—HAMBURG.
*Bluecher .....March 22 | Pennsylvania ..Apr. 21
**Pretoria .... Mar. 31 | *Deutschland, April 28
† Amerika .....Apr. 7 | **Pretoria .....May 7
Waldersee ..... Apr. 10 | † Amerika .... May 19
*Bluecher ..... Apr. 19 | **Pretoria ..... May 12
S.S. AMERIKA, MOST LUXURIOUS AND MOST MODERN OF LEVIATHANS.
*Grill Room and Gymnasium. † Elevator, Gymnasium and a la Carte Restaurant. **Calling at Dover for London and Paris.
Mediterranean Service.
TO GIBRALTAR, NAPLES AND GENOA.
Prinz Oskar ..... Apr. 15, June 2, July 14
Prinz Adalbert .....Mar. 22, May 4, June 29
†t Moltke .....Apr. 26, June 11, July 24
RATE FIRST-CLASS $55.00 UPWARD.
*Call at Gibraltar. † Grill Room.
S.S. "PRINZESSIN VICTORIA LUISE," from New York April 5, 29 days' cruise, via Azores, Madeira, Morocco, Gibraltar, etc., to Venice, 14 ports visited. (Exceptional opportunity.) Send for handsome pamphlets.
HAMBURG-AMERICAN LINE
401 California St. San Francisco, Cal.

AMERICAN LINE.
PLYMOUTH—CHERBOURG—SOUTHAMPTON—PHILADELPHIA—QUEENSTOWN—LIVERPOOL.
ATLANTIC TRANSPORT LINE
NEW YORK—LONDON DIRECT.
RED STAR LINE.
NEW YORK—ANTWERP—LONDON—PARIS.
Calling at Dover for London and Paris.
WHITE STAR LINE.
NEW YORK—QUEENSTOWN—LIVERPOOL.
BOSTON—QUEENSTOWN—LIVERPOOL.
NEW YORK AND BOSTON DIRECT TO THE **Mediterranean** VIA AZORES
C. D. TAYLOR, Passenger Agent Pacific Coast, 21 Post st., San Francisco, Cal., any local agent.

FOREIGN TOURS.
ITALY, SWITZERLAND, FRANCE, ENGLAND, sailing to the Mediterranean, April 14th. SPECIAL TOUR FOR BOYS AND YOUNG MEN, sailing May 23d. CENTRAL EUROPE, sailing June 21st and 27th. NORWAY AND NORTH CAPE, sailing June 7th and 21st, July 5th. For detailed itineraries and full information apply in person or by letter to
H. W. DUNNING & CO.,
220 Montgomery St., San Francisco.

Naturopathic Institute AND Sanitarium of California
(Incorporated.)

Centrally located on quiet street. Sunny, well ventilated rooms, heated and adapted for sick, convalescent or nervous persons.

Treatment rooms are sanitary, modern, sunny, warm and equipped with the best and latest Naturopathic Therapeutic agencies. ELECTRIC LIGHT, HOT AIR, VAPOR, ELECTRICITY, SUN, HERBAL, NEEDLE AND SHOWER BATHS.

We give Massage, Swedish, Movements, Osteopathy, Chiropractics and all Hydropathic treatments.

DR. CARL SCHULZ, President; DR. ELLEN SCHULZ, Secretary and Treasurer.

554-558-560 South Hope st., bet. Sixth st. and State Normal School.
LOS ANGELES, CAL

Classified Liners.

Telephone your want advertisements. Ring up "The Times" any time of day or night, and secure prompt and careful attention. Rates one cent a word each insertion in the Daily; 1¼ cents per word in the Sunday edition; minimum charge 25c.

"Liner" (classified) advertisements for Sunday insertion received over the counter or by telephone after 11 o'clock Saturday nights will be inserted under heading "Too Late to Classify."

The Times cannot guarantee accuracy or assume responsibility for errors of any kind occurring in telephoned advertisements.

Sunday real estate advertisements, to be classified properly, must be in The Times office before 10 o'clock Saturday nights. Rate 1¼ cents per word.

SPECIAL NOTICES—

NOTICE—TO OUR OLD CUSTOMERS AND any new ones, the firm known as the Adamset Building Co., located at 2507 Central ave., our office being destroyed; also our data; you will confer a favor on us by calling at our present office at 2519 Central ave. and list the property with us; also any one wishing to buy will do well to call on us. We have a special rental department. Also notary. Respectfully yours, COOK & BENNETT. 'Phone South 686. 14

TO WHOM IT MAY CONCERN—This is to certify that I am in no way connected with the Mesech Reinforced Concrete and Fireproof Construction Co., and that the use of my name therein is without authority and I shall not be responsible for any of the obligations or acts of said company; dated March 12, 1908. L. J. MENSCH, Monon. Bldg., Chicago. 13

WE ARE PREPARED TO FURNISH YOU with the best paints manufactured at the lowest prices possible to be quoted in this market. We ask you to investigate our qualities and prices and prove our ability to do this. P. H. MATHEW'S PAINT HOUSE, 260 S. Los Angeles st., just around corner from Third st. Former location, 240 S. Main st. 13

PERFECT WOMANHOOD. PERFECT MANHOOD attained by becoming my pupil. Stop drugging yourself. Physio-therapy (as per my original system) cures disease by restoring normal conditions. There is help for you, no matter how hopeless you may consider your case. DR. LEMAN'S INSTITUTE, corner W. Seventh and Flower sts., open evenings.

OUR CUCUMBER Removes and cures promptly Pimples and freckles, FANNY BRIGGS CARR FACE COMPANY, 221 S. Hill st. $3.00 OUTFITS.

TEMPERACINE—A safe and sure home remedy against strong drink, tobacco, morphine and cocaine habits. FREE trial sample sent in plain envelope to any address. TEMPERACINE CO., Los Angeles, Cal., P.O. box 1635.

TELEPHONE YOUR "WANT" ADS. TO The Times. Special clerks are constantly in waiting at the other end of your 'phone to take your ad. Ring up any time of day or night. Sunset PRESS ONE. Home "THE TIMES." Rate one cent per word, to be Daily Times, 1¼ cents per word Sunday.

TEMPERACINE—A SAFE AND SURE HOME remedy against strong drink, tobacco, morphine and cocaine habits. FREE trial sample sent in plain envelope to any address. TEMPERACINE CO., Los Angeles, Cal., P.O. box 1635.

THE LADIES OF WESTLAKE METHODIST Church extend a cordial invitation to all friends, to their millinery programme following supper, Tuesday, March 17, at the home of Mrs. Geo. Bagley, 608 W. 28TH ST. 13

NOTICE TO CREDITORS. I have this day, March 5, 1908 purchased the fixtures and good will of the Raymond Hotel in the city and county of Los Angeles. FRED ALTMAN. 13

TREATMENTS GIVEN IN THE HOME. Scientific massage and bathroom treatments; Battle Creek methods; best of references. Address NURSE, 203 S. Hill st. 'Phone Main 3867.

A SQUARE DEAL. To widows, landrug, failing of the hair, OR NO PAY. DR. LEMAN'S INSTITUTE, corner W. Seventh and Flower sts. Open evenings.

WANTED—$10,000 WORTH OF THE RAILway Axle Manufacturing Machine Co.'s stock, at any price below par; will pay cash. Address E, box 146, TIMES OFFICE. 13

WE WILL SELL FOR 3 DAYS 500 U. S. Army McClellan saddles at $7.97 to close, just the saddle you want for your prospecting trip. 265 S. LOS ANGELES ST. 13

HOTEL CAPETOLA, SOUTH PASADENA. First-class in every respect, large grounds, moderate prices, families solicited. MISSION AND MERIDIAN STS.

CALIFORNIA STEAM CARPET CLEANING WORKS, cleans carpets; upholstering and repairing. 229 E. 3rd st. 'Phone 713. Home 717.

MATHEW'S PAINT HOUSE, around the corner from 3rd st., formerly located at 240 S. Main st.

FEATHER PILLOWS RENOVATED AT 1012 SAN PEDRO. FEATHER WORKS, 1012 San Pedro. Tel. Sunset Main 1192, Home 1041.

GLOVE AND UMBRELLA MAKERS. Buy here at factory prices. Big assortment. 127 W. FOURTH ST. M. W. Hellman Bldg.

FINE WATCHES SHOULD KEEP ACcurate time, if yours don't see G. W. SHERMAN, 223 Mercantile Place.

FACIAL BLEMISHES REMOVED BY electricity. ALICE B. KORN, 235 S. Hill, room 7. ladies only.

BORDERS SAME PRICE AS PAPERS, best paint. $1.30 gallon. WALTER, 637 S. Spring.

LACE CURTAINS LAUNDERED BY HAND. 1017 W. First st. Home 1017. Main 1017.

RATE FOR ADS UNDER THIS HEADING 10c per line; minimum charge 30c.

CHURCH NOTICES—Miscellaneous.

PENIEL HALL, 327 S. MAIN; NOON PRAYER meeting daily; gospel meeting every evening.

PERSONAL—Business.

PERSONAL—PROF. REDFERN, WORLD'S GREATEST PSYCHIC PALMIST AND ASTRAL DEAD TRANCE MEDIUM, always consult the best to show you what he is above all others he will give you FULL LIFE READING FOR 50c THIS WEEK. Redfern asks no questions, but answers all questions while in a trance, and before you say a word calls you by your full name and tells the object of your visit. A secret you should know, the power of control, how to fascinate any one you desire; tells whom and when you will marry; if husband or wife is true or false; how to make those you love you; even though a thousand miles away; how to succeed in business, speculation, lawsuits; how to marry the one of your choice; how to restore health, vitality; removes evil influences; locates buried treasures; cures nervous diseases; in fact no matter what your trouble is, this marvelous man can help you. SATISFACTION GUARANTEED or no fee accepted; you to be judge. Remember the name and address REDFERN, 347 Hill, near Third st. Lady attendant. Private parlors. PERMANENTLY LOCATED IN MY OWN HOME. Hours, 10 to 8. 13

PERSONAL — NO DOUBT THE RECENT heavy rain found its way through many a weak roof. Come to paint headquarters and supply yourself with our famous roof paint—"Roof Leak." Adds years to old roofs and protects new roofs from decay. P. H. MATHEW'S PAINT HOUSE, 260 S. Los Angeles st., just around corner from Third st. Formerly located at 240 S. Main st. 13

PERSONAL—TELEPHONE YOUR "WANT" ads to The Times. Special clerks are constantly in waiting at the other end of your 'phone to take your ad. Ring up any time of day or night. Sunset PRESS ONE. Home "THE TIMES." Rate one cent per word, to be Daily Times, 1¼ cents per word Sunday.

PERSONAL—MRS. MASSON, THE NOTED London palmist, is at 323 S. SPRING ST. Readings are conscientious and scientific and give the precise information desired. HIGH-CLASS PATRONAGE SOLICITED.

PERSONAL — MY WONDERFUL DISCOVery as a hospital nurse will grow a marvelous suit of hair. Mine is five feet long. Send for instructions. Only 50c. Mme. DRAKE, 216 E. Fifth st., Los Angeles. 13

PERSONAL — PROF. ALTHOUSE, CELEbrated palmist; acknowledged by the best intellects as most remarkable reader of hands in this country. Also casts horoscopes. High-class patronage. 343½ S. SPRING.

PERSONAL — MRS. PARKER, RELIABLE palmist and life reader. Tells her secret mineral locations described. Speculations, love, travel, health; all affairs of life. 444 SOUTH SPRING, room 1. Rooms 2 to 5.

PERSON—SIGUNA, PSYCHIC, CARD reader and palmist, calls your full name, answers sealed questions. Palm reading 25c. 525½ S. SPRING.

PERSONAL—MRS. ELSIE REYNOLDS, materializing Seance, Wednesday evening; Thursday 2 p.m. Sittings daily. 423½ S. SPRING. 13

PERSONAL — ACTING; NEW YORK School; stage make up, classes day and evening. BURBANK THEATER BLDG. 13

PERSONAL—TEAGROUND SYMBOL READings for professional and home practice. See educational column.

PERSONAL — ALWAYS FRESH, SATIN skin cream, never spoils or changes. 25c. 13

PERSONAL—COLUMBIA AND RAMBLER Bicycle Co., removed to 629 S. SPRING ST.

WANTED—Help, Male.

WANTED—HUMMEL BROS. & CO., EMPLOYMENT AGENTS. Established 1897. A strictly first-class reliable agency. All kinds of help promptly furnished. Satisfaction guaranteed.

116 and 118 E. SECOND ST., Between Main and Los Angeles streets. Largest and best equipped office on the Pacific Coast.

TELEPHONE MAIN 569. HOME EXCHANGE 569.

Married man, ranch, $40 and house; miner, $2.50 etc.; man and wife, home place, $40, $45 etc.; laborers, mine, $2.40 day; blacksmith, country shop, $7; cash and door cutter, $3; M. A. man, drive team, city, $20 etc.; beeman, $25, $40 etc.; carpenters, $2.50; fine brickmaker, ranch, blacksmith, $50 etc.; section foreman, $68 and house; borax miners, $3; form setter, cement gang, $2.50; colored man and wife, ranch, cook, $60 etc.; ranch teamsters, $30 etc.; ranch hands, $26, $30 etc.; milkers, $25 and $40 etc.; laborers, city and country, $2; teamster, haul brick, $2; railroad teamsters, Arizona, fare and free, $77.75.

HOTEL DEPARTMENT. Short order cooks, Mexico, $60 etc.; all round cook, Arizona, $15; cook, beach, $100; camp cook, $35 etc.; hotel butcher, $50; second baker, country, $2 etc.; pantry man, country, $8 etc.; dish washer, $25 etc.; beach, laundry worker, hotel, beach, $20 etc.; starcher and ironer, hotel, $35; starch ironer, $45; night porter, $45 and lunch; assistant oyster opener, $25 etc.; bath man and manager, $50 etc.; buss boy, $25, $28 etc.; dish washers, $7, $8; waiters, restaurant, $10; washer and engineer, Arizona, $15. See our women's list; under female help wanted. HUMMEL BROS. & CO., 116-118 E. 2nd st. 12

WANTED— CROWLEY'S LABOR AGENCY. Home 2332. 111½ E. Second st. Main 2978. Free ..... Fare..... Free
20 BRIDGE CARPENTERS.....40c an hour
10 ROUGH CARPENTERS.....37c an hour
Company work .....6 months' job
Camp cook .....$65 mo.
Ranch blacksmith.....City.....$2 day and fd.
40 teamster.....East Side.....$2 day
2 farm hands .....$30 mo. and fd.
ARIZONA
6 bridge carpenters.....Fare free
600 teamsters .....Cheap rates
Other .....Office.....Lists

WANTED—SHOE FITTER.

Must be good vamper and capable of operating power punch and eyeletter on good work; steady employment and good wages to a competent person. Apply at once to ALFRED DOLGE MFG. CO., Dolgeville, Cal.

WANTED—DRUG CLERK $75; $100; SODA bottler $45; auto mechanic $75; hotel butcher 2 moulders, 4 waiters, carriage painter, cement finishers, kitchen helpers, porter (crooking house), hostler, buggy washer, teamsters, bread baker, engine installer, elevator operator, man and wife (dairy ranch), wagon blacksmith, 2 apprentices, good trade, 3 plumbers, cook (Catalina), $50; house man, 3 city salesmen, 2 solicitors and other opportunities. MERCANTILE REFERENCE AND SURETY ASSN., 225½ West Third st. 13

WANTED— HANSEN EMPLOYMENT AGENCY, 204 East Second st. Both Phones 283. Quarry men $35 to $40 and fd.; 50 teamsters, near work $2 day; man and wife, ranch $45 and house; ranch hands $30 fd.; buggy washers $45; laundry marker, hotel $50 fd.; horse shoer, city; laundry marker $15 wk.; baker $18 wk.; man to care for 15 teams, feed, etc. $30 fd.; machine hand, factory $2 day; 2 milkers $50 and house; house cleaner $30; flunkeys $20; dish washer $7; cooks, waiters, others. 13

WANTED— TOURIST EMPLOYMENT AGENCY, 307 and 308 Chamber of Commerce.

Male Help.	Female Help.
Butcher, $50.	Cashier, $20.
Baggage porter, $20.	Waitress, $25.
Baker, $60.	Waitress, $25, rooms.
Baker's helper, $25.	Waitress, $25, rooms.
Pantry helper, $30.	Girl, private family, $30.

All kinds of first-class help promptly furnished. 13

WANTED— JAPAN A. B. C. EMPLOYMENT AGENCY. Cook, waiter, porter, any kind of help, by day or contract.

Phone Home 5715, Main 1947.

322 S. OLIVE ST. 5

WANTED— CHARLEY NAKAMURA'S JAPANESE EMPLOYMENT AGENCY, House and window cleaning. Waiters, cooks, porters, laborers, etc. 748 South Los Angeles st.

Telephone Main 1346; Home 6782.

WANTED—JAPANESE PACIFIC EMPLOYMENT BUREAU, Largest and Most Popular Agency, 621 W. Sixth st., Los Angeles, Cal. House Cleaning Department. Window Cleaning Department. 'Phones Home 1078, Main 1714. General labor contractors. Every department assumes responsibility. Solicited. MISSION AND MERIDIAN STS.

WANTED—A MAN TO BUY AN INTEREST in a business and help manage, for $250 a small amount will do for payment, the balance can be paid out of the business, this business will net $15 a day. This we will guarantee. Why do you look for a job with money in your pocket. If you are not satisfied the money will buy you out in one week. ROOM 20, 316 S. Broadway. 13

WANTED—MAN TO HELP ME IN MY Spring street old established business, who is willing to put his full time into the business; will clear you $100 per month, guaranteed and is clean, easy work that anybody can do. I need reliable help and will give you 1-3 interest for $250 and teach you the business. Call at 321½ S. SPRING ST., room 1. 14

WANTED — A THOROUGHLY EXPERIenced hotel man to take full charge of kitchen and dining-room in first-class tourist and family hotel in city, steady position; good salary to the right man, all communications treated confidentially. Address C, box 39, TIMES OFFICE. 13

WANTED — EXPERIENCED OFFICE AND mercantile assistants should leave their applications with us for good positions; we ask no advance fee for our services; established in 1900; highest bank and mercantile references. Apply in person only. EDUCATIONAL EXPERT CO., 535 Byrne Bldg.

WANTED—FOR U. S. ARMY, ABLE-BODIED unmarried men, between ages of 21 and 35; citizens of the United States, of good character and temperate habits, who can speak, read and write English. For information apply RECRUITING OFFICER, 113½ N. Main st., Los Angeles, Cal.

WANTED — RELIABLE BICYCLE AND automobile man. Must know how to build up a wheel, give good reference. Permanent position to the right man. Shop located in Highland Park. State wages expected. Address owner, 6426 POLLARD ST., city. 13

WANTED— JAPANESE EMPLOYMENT AGENCY, 909 W. Sixth st. Main 2764; Home 6351. COOKS, WAITERS, PORTERS. Ranch hands, hours and window cleaners. By day, hour or contract.

WANTED — A YOUNG MAN WHO IS A stenographer and bookkeeper to go to a mining camp in Arizona. Salary commensurate with services performed; good future for right man. Call 607 HOMER LAUGHLIN BUILDING, Tuesday 2 to 4 p.m.

WANTED — SALESMAN; WILL GIVE agency to energetic man, to handle wicker and rattan chairs and carriages, to be sold from wagon through outside towns and villages. Large returns, quick sellers. Address P.O. BOX 598, city. 13

WANTED — PHOTO ENGRAVER; FIRSTclass zinc etcher; open shop; union scale and union hours; one of the best-equipped shops on the Coast; only high-grade man need apply. HICKS CHATTEN ENGRAVING CO., Portland, Or.

WANTED—ADVERTISING MAN FOR REAL estate business, must be competent to write advertisements and talk charge of the advertising department. Apply to W. J. O'BRIEN, care Jones & Ryder Co., 218 W. 3rd st. 14

WANTED—35 TEAMSTERS FOR BEACH, 5 shovelers, 7 helpers, 3 warehouse men, 3 plasterers, 2 shinglers, 1 engineer, 5 dishwashers, 4 waiters, 2 porters. MRS. JONES'S EMPLOYMENT OFFICE, 316 W. Seventh st. 13

WANTED—4 BLACKSMITHS AND 4 TEAMsters on ranch. 5 grocery clerks, 3 men to make lunch in rooming-house; also other classes of work. BROADWAY EMPLOYMENT OFFICE, 316 S. Broadway. 13

WANTED — A COMPETENT SALESMAN for city trade; one furnishing goods department in good country town. Apply Thursday, 2 p.m., at BROWNSTEIN, NEWMARK & LEWIS, 328-340 S. Los Angeles st. 13

WANTED—YOUNG MAN TO DICTATE TO me evenings for speed work in shorthand; compensation to be instruction in same, or will exchange dictation. Call or address J. W., 548 WILCOX BLDG.

WANTED—HUSTLER AND FIRST CLASS solicitor for an old established water Co., with money and steady employment to right party. State experience and reference. D, box 154 TIMES OFFICE. 13

WANTED — FIRST-CLASS RETAIL SALESman for hats and furnishing goods; high-grade local man only need apply; salary $25 week, with advancement for right man. Apply 625 BYRNE BLDG. 13

WANTED—MAN WITH GOOD REFERences to take charge of 10 acre lemon grove, East Hollywood, H. H. WELCH, corner Vermont and Franklin ave. Home phone 59104, Sunset Main 1061. 14

WANTED—MEAT CUTTER; MUST BE EXperienced in handling select trade and worked in California sometime. If you know your business, write BOX 525, city. Steady job, good salary. 14

WANTED—TINNER. 116 E. 3RD ST. 14

WANTED—Help, Male.

WANTED—AMBITIOUS, RELIABLE, EASTern young man of good recommendations, as office man, cashier, etc., in contracting firm; partnership arrangement entailing about $500 cash; an excellent chance. 625 BRYSON BLK. 13

WANTED—CITY SALESMAN ON STRAIGHT salary; must understand plumber's and similar supplies; hardware man or machinery salesman would suit, if otherwise competent. Call 626 BRYSON BLOCK. 13

WANTED — OFFICE CLERK, COMPETENT book-keeper, able to use a typewriter, aged about 25, single; easterner preferred; one also string country hotel residence; $65. 626 BRYSON BLOCK. 13

WANTED—BY AN ESTABLISHED FIRM, salesman familiar with building material trade; city experience preferred. Address Z, box 18, TIMES OFFICE, stating experience and ref. 13

WANTED—PRINTERS, PRESSMEN, BINDers, etc., register at the Free Employment Bureau of the Employing Printing Trades Alliance. SECRETARY'S OFFICE, 317 New High st.

WANTED—CLOTHING AND FURNISHING, good salesman for country store; must have experience. Call at COHN, GOLDWATER & CO., 216 S. Los Angeles st. Tuesday 11 a.m. 13

WANTED — ACTIVE YOUNG MEN WHO have eastern experience and who desire office, clerical or outside work for business firms, should call for terms. 625 BRYSON BLK. 13

WANTED—FINE NEW PROPOSITION FOR active insurance man; guarantee and commission; best contract can be secured this month. 401 H. W. HELLMAN BLDG.

WANTED — ANY INTELLIGENT PERSON to act as phonetic correspondent for newspapers; experience unnecessary; pay for particulars. Press Syndicate, Lockport, N. Y.

WANTED—YOUNG MAN TO MAKE HIMself useful in fruit store, as clerk and delivery man; must come well recommended. Address E, box 144, TIMES OFFICE. 15

WANTED — GOOD STENOGRAPHER AND book-keeper for good concern near city; salary $60 to begin; good advancement for good man. Apply 625 BYRNE BLDG. 13

WANTED—CARRIER WITH HORSE AND rig for Times route in western part of city, $2 per month. Ring SOUTH 1258, or see RONDX, at Subscription Dept. 13

WANTED—RELIABLE BOY, 16 TO 18 YEARS old, for permanent position in store; must live with parents. DUNHAM INDIAN TRADING CO., 234 S. Broadway. 13

WANTED—A FIRST CLASS FIRE INSURance solicitor, good opening for a competent man. Apply 9 to 10, J. D. TITMARSH, Mgr., 421 S. Spring st. 15

WANTED—A YOUNG MAN FOR CLEAN light and pleasant outdoor work, can make good salary. Apply SOFFEL DRUG CO., 24th and Vermont ave. 13

WANTED—STRONG, INDUSTRIOUS BOY, about 17; chance to learn good business; good pay. POST WRITING MACHINE CO., 138 S. Broadway. 14

WANTED—PLAIN RANCH COOK, MUST bake bread, references required. Apply 615 NORTH MAIN ST., from 2 to 5 p.m. Monday or Tuesday. 13

WANTED—YOUNG MAN TO KEEP BOOKS in general merchandise store in Mexico, one can speak Spanish. 'PHONE HOME 2196, MAIN 5576. 15

WANTED—YOUNG MAN ASSIST IN GENeral store and collect; must have little money. Call 823 BYRNE BLDG., Third and Broadway. 13

WANTED — FIRST-CLASS CLARINET, flute, oboe and bassoon players on good paying engagement. Address E, box 148, TIMES OFFICE. 13

WANTED—IN PICTURE FRAME FACTORY one frame maker and one gilter. Call THE McCLELLAN-KANST CO., 111-113 Winston st. 13

WANTED — GOOD MAN FOR CLOCK WAGON; MUST UNDERSTAND WATCH AND CLOCK REPAIRING. 611 S. BROADWAY. 13

WANTED—BUSHELMAN AND MAN TO make small jobs. ORLANDO KELLUM, Merchant Tailor, 239 E. First st, Long Beach, Cal. 13

WANTED — EXPERIENCED (OUTSIDE) chattel loan man; steady position; good wages. Address D, box 178, TIMES OFFICE. 13

WANTED — FIRST-CLASS LUMBERMAN to grade lumber and work in yard. Apply at 324 and Main. CARPENTER & BILES.

WANTED—10 BRIDGE CARPENTERS, $3.75 to $4 day. 111½ E. SECOND ST. 10 rough carpenters. 111½ E. SECOND ST. Call early.

WANTED — EXPERIENCED BATH MAN and masseur, country, $60 etc. Apply early. HUMMEL BROS. & CO., 116-118 E. 2nd st.

WANTED—YOUNG MAN THAT HAS HAD some experience at mechanical dentistry. SCHIFFMAN DENTAL CO., 107 North Spring.

WANTED—MAN IN LIGHT MANUFACturing business not required; will pay $20 week. 453 CENTRAL AVE. 14

WANTED — AN EXPERIENCED REFRIGerator salesman; none other need apply. Address N, box 11, TIMES OFFICE.

WANTED — MAN TO TAKE CARE OF horses; drunk need apply. Apply CARPENTER & BILES, 336 and Main. 14

WANTED — STRONG BOY TO DRIVE plumbing wagon and be generally useful. Call early, 718 E. FIGUEROA ST. 13

WANTED — MECHANICAL DRAFTMAN to work out small machine plans from pencil drawing. 123 REID ST. 14

WANTED — FIRST-CLASS ADVERTISING solicitor to sell advertising novelties. T. NEWMAN, 548 WILCOX BLDG.

WANTED — EXPERIENCED MAN (AND horses) to drive cattle over mountains. CALL 229 EDGEWARE ROAD.

WANTED—LICENSED DENTIST WITH advertising experience; prefer SCHIFFMAN DENTAL CO., 107 N. Spring.

WANTED — DRUGGIST, REGISTERED LIcentiate or assistant; permanent position. Address B, box 29, TIMES OFFICE. 13

WANTED—A YOUNG MAN TO DO GENeral work in apartment-house, $30 and room. 319 S. SPRING, room 17. 13

WANTED—FIRST-CLASS BUSHELMAN AT once. BELL'S EXCLUSIVE TAILORING, 607 Broadway. Good salary to right man, all communications treated confidentially. Address C, box 39, TIMES OFFICE. 13

WANTED — EXPERIENCED MAN ON coal yard; must be a married man. Call early, 512 W. PICO.

WANTED — CARRIAGE WOODWORKERS, trimmer and blacksmiths. O'BRIEN & SONS, San Francisco. 13

WANTED—3 GOOD, STRONG MEN, INside work. BASS-HUETER PAINT CO., Ninth and Maple. 13

WANTED—A BARBER, STEADY WORK OR a man Wednesdays, Saturdays and Sundays, 2207 S. MAIN.

WANTED—GOOD COAT MAKERS AND bushelman. UNITED TAILORS, 349 S. Main st. 14

WANTED—MAN TO LAY COBBLESTONE foundation. Call evenings, FOX, 1636 Colon st. 14

WANTED — A BOY OVER 16 YEARS TO work in store and on wagon. 711 S. MAIN. 13

WANTED—STEAM LAUNDRY HANDS, NO fees. Apply 308 MERCANTILE PLACE. 13

WANTED—BOY FOR DELIVERY; MUST have a wheel. 425 S. BROADWAY. 13

WANTED — PRESSER ON LADIES' GARments. JACOBY BROS. 97

WANTED—Help, Female.

WANTED — EXPERIENCED SALESLADY for ladies' garments. 213 MERCANTILE PLACE. Not older than 28. 14

WANTED—EXPERIENCED APPRENTICES for dressmaking. Room 17, 455 S. BROADWAY; will pay a salary. 14

WANTED—ALTERATION HANDS ON JACKets and skirts. Inquire alteration room, fourth floor, JACOBY BROS. 13

WANTED—GIRLS FOR STEAM LAUNDRY, steady work, good pay, no fees. Apply 318 MERCANTILE PLACE. 13

WANTED—MIDDLE-AGED WOMAN FOR chamber work, $5, board and room. 319 S. SPRING, room 17. 13

WANTED—COLLAR AND MANGLE GIRLS at the EXCELSIOR LAUNDRY, 424 S. Los Angeles st. 13

WANTED—A GIRL FOR GENERAL HOUSEwork, $30 per month. 2419 S. FLOWER, call forenoons. 13

WANTED—SKIRT MAKERS AND FINishers and waistmakers. TERRILL, 338-340 S. Hill.

WANTED—GIRL TO HELP IN CARE OF child. Tel. 7310. Address E, box 60, TIMES OFFICE. 13

WANTED—A WOMAN TO WASH DISHES and help in kitchen. Call at 1228 INGRAHAM ST. 13

WANTED — AN EXPERIENCED NECK hander. MUNGERS LAUNDRY, 923 S. Los Angeles. 13

WANTED—EXPERIENCED MARKER AND sorter. MUNGERS LAUNDRY, 923 S. Los Angeles. 13

WANTED—WAITRESS. EXPERIENCED, good wages. DALY CAFE, W. Second and Hill. 13

WANTED — EXPERIENCED SALESWOMEN for shirt-waist department. JACOBY BROS. 13

WANTED — HELPERS ON COATS AND skirt hands. DIRMER CIE, 523 S. Broadway.

WANTED — 2 FINISHERS ON COATS. SCOTCH TAILORS, 320 S. Spring st. 14

WANTED — STARCH IRONER. MODEL HAND LAUNDRY, 509 Ceres ave. 13

WANTED—FINISHERS ON PANTS AT BIG 4 PANTS CO., 415 S. Spring st. 1 5

WANTED—GIRL OR WOMAN TO CARE for baby. 242 EAST FIRST. 13

WANTED — LADY TAILORESS. 213 MERCANTILE PLACE. 14

WANTED — BRIGHT YOUNG WOMEN. Apply 427 S. HILL ST.

WANTED—A WAITRESS EVENINGS FROM 5 to 7. 600 W. 9TH. 13

WANTED—Help, Male and Female.

WANTED—EXPERIENCED MARRIED MAN to take charge of alfalfa ranch, must be thoroughly familiar with handling hogs and alfalfa. Want wife to cook for two or three men; good home, but very hot in summer. Address CLARENCE CONANT, Imperial, Cal. 13

WANTED — MAN AND WOMAN AT HOT Springs resort; near Newport Beach; must be strong and willing; woman as lady bath attendant and man to do general outside work. Apply 701 C. T. JOHNSON BLDG. 13

WANTED—FIVE EXPERIENCED FISHER billing machine operators; no others need apply. Call at 229 H. W. HELLMAN BLDG., between 12 and 1 p.m. 13

WANTED—Male or Female Help. (To Learn Trades.)

WANTED — YOUNG MAN LIVING AT home to learn mechanical dentistry. SCHIFFMAN DENTAL CO., 107 N. Spring.

WANTED—Situations, Male.

WANTED—
All kinds of garden work.
All kinds of garden work.
All kinds of garden work.
MORRES & CO., Expert landscape gardeners, jobbers, and contractors, 128 South Spring street. Phones Main 1510, Home 3022. 17

WANTED—COACHMAN WANTS POSITION; thoroughly experienced in all branches of the business, single, age 28, not afraid to work. Will be disengaged Friday. Best references. Address C, box 60, TIMES OFFICE. 13

WANTED—
JAPANESE EMPLOYMENT BUREAU,
Phone Broadway 4621, 502 S. Olive. 13

WANTED — YOUNG MAN FROM EAST would like position as time-keeper or grocery clerk; experienced in both. E. E. OSBORNE, 127 S. Broadway, room 61. 13

WANTED — YOUNG MAN WITH COLLEGE education and a desire to make good wants an office position. Address D, box 16, TIMES OFFICE. 13

WANTED—POSITION IN PRIVATE PLACE by young man with experience and good references. Address C, box 41, TIMES OFFICE. 14

WANTED—SITUATION; FIRST-CLASS ALLround bread, cake and pastry baker wants position. Address CHAS. HAUSER, 144 Hewitt st. 14

WANTED — CARPENTER WANTS WORK; will work cheap; repairs or remodeling my specialty. Phones EAST 275, HOME 1068. 16

WANTED — CUTTER AND PRACTICAL tailor wants situation. Address D, box 118, TIMES OFFICE. 13

WANTED—BY FIRST CLASS JAPANESE cook, best references. Y. KATSUI, 248 Winston st. 13

WANTED—Situations, Female.

WANTED—BY YOUNG LADY OF GOOD address, a position in real estate or employment office, capable of taking charge of entire indoor work; local experience, good reference. Address B, box 27, TIMES OFFICE. 13

WANTED—POSITION BY YOUNG MARRIED lady in small family, husband to room with her, will work for $5 less a month; experienced with references. Address E, box 68, TIMES OFFICE. 13

WANTED — REFINED YOUNG WOMAN, cheerful and kind disposition; fully competent, desires position as companion or to care for invalid. Address C, box 192, TIMES OFFICE. 13

WANTED—BY EXPERIENCED WOMAN TO go out do house cleaning or washing and ironing. Thursday and Friday. Address B, box 23, TIMES OFFICE. 13

WANTED — YOUNG FRENCH LADY, 24, wishes a situation as general housekeeper where she can learn English. Address C, box 138, TIMES OFFICE. 13

WANTED — RELIABLE GERMAN GIRL wants general housework and cooking. Ring up Monday, SOUTH 1973. Wages $25. 13

WANTED—PUBLIC STENOGRAPHER, ALL kind of copying, mimeograph, etc., 216 L. A. TRUST BLDG. Home 2665, Main 2696. 15

WANTED—STENOGRAPHER DESIRES POsition with permanent firm, salary $15, good references. Phone HOME 1929. 13

WANTED — LADY WITH EXPERIENCE would like position in dressmaking parlor. Phone MAIN 7734. 13

WANTED — BY AN ELDERLY LADY, POsition as housekeeper, or other light work. 91714 S. MAIN.

WANTED — WASHING TO TAKE HOME done by first-class laundry. 'PHONE MAIN BOTTLE 260. 14

WANTED — WOMAN WANTS TO CLEAN house or work by day. 'PHONE MAIN 6730. 13

WANTED—FIRST-CLASS WASHING AND ironing done at home. TEL. MAIN 8247. 13

WANTED—Agents and Solicitors.

WANTED—LADIES AND GENTLEMEN, all or part of your time to represent reputable company, big profits; pleasant work; no books or insurance. Call any evening, 6:30 to 8:30, 631 Ruth ave. 17

WANTED—I WANT ONE RESPONSIBLE and influential agent in every town to sell Nevada mining claims. My book free. KENT, Nevada Mining Bldg., San Francisco, Cal.

WANTED—RELIABLE AGENTS TO SELL accident and health insurance. Room 206, 702 S. SPRING. 17

WANTED—WE HAVE A GOOD PROPOSItion to offer you. ROOM 2, Burbank Theater Bldg. 13

WANTED—Partners.

WANTED—DRY GOODS; PRACTICAL MAN with capital, $5000 to $10,000; store incorporated in progressive town in Southern California; established 10 years; salaried position and good income; less than 25 per cent. income from capital invested; this is a sound concern, and only men with capital and experience need apply. HEBER & COOPER, 128 S. Broadway. 13

$2350 BUYS A HALF INTEREST IN ESTABlished automobile repair shop and garage; stock, machinery, etc., invoiced at $5000; a site might in heart of city; only practical man need apply, to handle all money. Other men. Address E, box 141, TIMES OFFICE. 13

WANTED—PARTNER IN A CIGAR MANufactory, that can be made to clear $600 per month. One that will require an investment of $1250 with services, will give entire time to the business. This is worth looking up, and if you mean business, call and see Mr. LEGROOT, GOLDEN STATE REALTY CO., 421 S. Spring st., L. A. Both phones Ex. 16. 13

WANTED—A BRIGHT MAN OR LADY TO act as employment office or take interest in one-half of real estate office, of the best paying business in the city; a good proposition for the right one. See A. B. JONES, Real Estate Office, 336 W. Seventh st. 13

WANTED — GOOD BUSINESS MAN WITH $5000, who can take charge of office for half interest with practical man in manufacture of insulation furniture, etc.; will incorporate company if desired; have good plant and long lease. OWNER, P. O. Box 221, station C. 15

WANTED—PARTNER WITH FEW THOUsand dollars, have manufacturing establishment and 3 stores; profits are enormous and cannot attend to it all. Clean profit of $100 per week. For further information apply to ROBINSON-SHERMAN CO., 502 Merchants' Trust Bldg. Main 618. 13

WANTED—WE HAVE CASH BUYERS FOR lots south of Jefferson between Main and Figueroa. ANGELL & CO., South 2662. 5100 Monets. Home 26180. 3204 S. Main.

WANTED—CALIF...NIA HOMES, GROVES, acreage, ranches, for clear Middle West income farms, increasing rapidly and cash; deposits yours fully; value. OWNER, 302 Pay Bldg. 29

WANTED — I WANT VACANT LOTS TO build on in city or Highland Park; want to make small priced property; owners only; spot cash ready. Address D, box 97, TIMES OFFICE. 13

WANTED—TO BUY A COTTAGE, SIX-ROOM modern cottage; prefer to deal with owner; give definite location; price and full particulars. Address B, box 170, TIMES OFFICE. 13

WANTED—SMALL ACRE TRACTS OR UNimproved corners in Los Angeles or Pasadena. Prompt reply requested. BURCH & RADER, Severance Bldg., Sixth and Main sts.

WANTED—WE HAVE A CUSTOMER WITH ready cash to buy a lot in Ocean Park or Venice at a bargain. CHAS. F. HILDERMEIM & CO., 1407½ Pier ave., Ocean Park.

WANTED—GOOD BUILDING LOT ANYwhere west of Normandie and north of Jefferson; state terms. Address C, box 5, TIMES OFFICE. 15

WANTED—AN INCOME PROPERTY ON S. Main st., close in; will deal only with owner. Apply to J. C., 314 N. MAIN. 14

WANTED—10 TO 15 ACRES AT REDONDO for subdivision; close in; cash buyer. 224 BRYSON BLDG. 13

WANTED—To Purchase, Real Estate.

WANTED—TO PURCHASE, I have a buyer for a 6-room modern cottage southwest, inside city limits; must be in good condition and practically new; prefer bungalow style. Will pay $2500 or $2600 down. Also have buyer for 6-room cottage from 11th to 16th and Figueroa to Alvarado. Will pay $700 down. G. M. GIFFEN, 111 Merchants Trust Bldg., 2nd and Broadway. Member L. A. R. E. 13

WANTED—ALFALFA RANCH. We have a customer for 40 or 50-acre alfalfa ranch, with plenty of water, located near Downey, if it can be had at a bargain. If you have same we have the customer. C. W. MEDLER, with J. A. Morian & Co., 202-3 Pay Bldg. 13

WANTED—COMPANY OF EDUCATED AND refined people want large tract of good agricultural land near Los Angeles for rooms. Also some beach property—acreage. Address PEOPLE'S COMMONWEALTH, 1234 S. Figueroa st. Home phone 6238. 13

WANTED—5 TO 10-ROOM MODERN HOUSE in Westlake district, close in as possible; I have the cash, and mean business; will call and investigate at once. Please don't answer unless you have a bargain; owners only. Address C, box 92, TIMES OFFICE. 13

WANTED—QUICK; WHAT CAN YOU SELL me in large lot for HOME and spot cash (no fancy values), toward Highland Park or Eagle Rock Valley; prefer owner; give location and price. Address E, box 68, TIMES OFFICE. 13

WANTED — SUBURBAN ACREAGE AND ranches anywhere between Los Angeles and the ocean. Send us a description and lowest price; improved ranches preferred. ROBERT MITCHELL CO., 308 S. Broadway. 13

WANTED—To Purchase, Miscellaneous.

WANTED — 200 S. LOS ANGELES ST. IS now the home of P. H. MATHEW'S PAINT HOUSE, formerly located at 240 S. Main st. Just one block east of the old location and just around the corner from Third st. If interested in paint or paint materials, it will pay you to make us a visit. 13

WANTED—TO BUY FURNITURE AND household goods, if you are going to sell we will pay you one-third more than others; phone, see 325 Main, 1117, Home 2184. COLYEAR FURNITURE CO., 325 S. Main st.

WANTED—TO BUY RAILROAD TIC

Classified Liners.

TO LET— Furnished or Unfurnished Rooms and Board.

TO LET — 2 NICE LARGE ... first floor, furnished or ... housekeeping; between ... of telephone. 13

TO LET— Flats.

TO LET— MODERN FLATS, WATER ... 2, 3, 4, 5 ROOMS ... rooms, 214 N. Fig... rooms, 214 N. Figueroa ... rooms, 212 N. Figueroa ... rooms, 2011 S. Hope ... rooms, 2015 S. Hope ... rooms, 2017 S. Hope ... rooms, 218 S. Figueroa ... rooms, 224 S. Figueroa ... rooms, 1141 Pleasant ... rooms, 1143 Pleasant ... rooms, 1145 Pleasant ... rooms, 1147 Pleasant ... rooms, 1149 S. HOPE ... rooms, 1151 S. HOPE ... rooms, 1153 S. HOPE ... rooms, 1155 S. HOPE ... rooms, 1157 S. HOPE ... rooms, 1159 S. HOPE ... rooms, 1161 S. HOPE ... rooms, 1163 S. HOPE ... rooms,

Classified Liners.

FOR SALE—
City Lots and Lands.

FOR SALE—
AN EXCELLENT LIST OF RESIDENCE LOTS.

$3000—50x150, on Alvarado st., near 9th; a good lot, surrounded by fine residences.

$3600—50x142½, on Arapahoe st., near 10th, four feet above street grade, in the beautiful Westmoreland Tract.

$3500—75x125, a southwest corner, near Dorchester and Western, note the size of this one.

$3000—50x160, on Grand View ave., near 11th street, in the Palm Place. This lot is well located.

$1500—50x150, a corner in the Chas. V. Hall tract, near 30th and Brighton ave.

$4000—50x150, on Hoover st., where there is sewer connection, in the Westmoreland tract.

$2000—50x106, a corner on 30th st., in the S.W., has an eastern exposure.

$1700—50x125, on Leoti st., near Adams, positively the cheapest lot on Leoti st.

$2500—60x125, on Vermont ave., overlooking the prettiest bungalows in the city; has a good elevation and eastern exposure, retaining wall just built, adjoining lots held at $3000.

The above I know to be all conservative investments.

THOMAS S. WADSWORTH,
219-220 Douglas Bldg.,
Cor. 3rd and Spring sts.
Phones 932. 15

FOR SALE—
BEAUTIFUL
EAST FRONT LOT
50x162
WEST ADAMS HTS.
OXFORD AVE.
OXFORD AVE.
MAGNIFICENT
VIEW
OF MOUNTAINS
IN
BEST OF
NEIGHBORHOOD
CAN
DELIVER
FOR
FEW DAYS
$2300.00
SEE MR. WHITEHEAD,
WRIGHT & CALLENDER,
319 S. HILL ST. 16

FOR SALE—
THE RECOGNIZED MARKET
FOR HOME LOTS.
"YOU'RE SAFE AT FIRTH'S."

I buy outright and can give a more choice selection, can quote lower prices and make better and easier terms than any agent. I have lots in every desirable section of Los Angeles and its suburbs. Choice lots in the southwest from $300 up and handsome lots in the fashionable Figueroa district for $800 and up. It will pay you to inquire about those high lots north of Sunset blvd. at $500.
EMIL FIRTH (OWNER.)
HOME 8106. MAIN 2543.
411-417 LAUGHLIN BLDG.
215 S. BROADWAY.
"You're safe at Firth's."
17

FOR SALE—
GOOD BUY
CORNER
TENTH STREET
NEAR
PARK VIEW
50x135
NO RESTRICTIONS
$2000.
FINE FOR FLATS OR
APARTMENTS
LOT DEPARTMENT,
WRIGHT & CALLENDER,
319 S. HILL ST. 17

FOR SALE— $6x112 TO ALLEY. ONLY $4000.

THE FINEST NORTH FRONT RESIDENCE LOT IN THE CITY. LOCATED IN ONE OF THE SWELLEST RESIDENCE SECTIONS AND SURROUNDED BY MAGNIFICENT HOMES. IT IS FAR THE CHEAPEST LOT IN THE SECTION AND IS A GOOD BUY.

HOLMES & WALTON,
504-6 GRANT BLDG., 4TH & BROADWAY.

FOR SALE—
FIGUEROA AND VERNON.
Near corner of Vernon and Figueroa, in the heart of a fine residential neighborhood. Nice lot, suitable for finished home. Best street improvements and two car lines render it convenient and desirable. Price $700. Will make terms reasonable. Branch office at southwest corner Moneta ave. and 45th st.
EMIL FIRTH (OWNER.)
HOME 8106. MAIN 2543.
411-417 LAUGHLIN BLDG.
215 S. BROADWAY.
"You're safe at Firth's."
17

FOR SALE—
Pico-street property, west of Western ave., has advanced 25 per cent. in the past 30 days, and as soon as the street is paved and the car service extended, it will advance another 25 per cent. I control the sale of some very attractive propositions in this section, and have several lots that I can deliver now at 25 per cent. under present value.
Come to my office (corner West Pico) at once and I will convince you that I can make you good money on your investments.
West 2. VERN DUMAS.
Home 25120. 13

FOR SALE—
SNAPS IN THE SOUTHWEST.

$750—$300 cash takes fine building lot on W. 21st st., near Durango.
$600 takes choice of 2 fine lots each 50x120 on W. 23d st., near Durango.
$1000 takes east front on Western ave., near 29th st.
$1050 takes fine corner on W. 29th st., near Western; come out and see us.
MASON REALTY CO.,
Corner W. 30th and Durango sts.
Phone 25176. 15

FOR SALE—VERMONT AVENUE.
$400
LARGEST EAST FRONT LOT, 50x162, ON VERMONT AVENUE, WITH STREET IMPROVEMENTS COMPLETE, ON TWO CAR LINES. WILL BE SOLD FOR $400 ON EASY TERMS.
EMIL FIRTH,
HOME 8106. MAIN 2543.
411-417 Laughlin Bldg.
215 S. Broadway.
17 "You're safe at Firth's."

FOR SALE—
R. B. SCHURGER'S
MONETA AVE. AND FIGUEROA STREET LOTS.
FINEST LOTS IN THE CITY FOR THE MONEY.
Lots from $400 to $600—easy terms.
R. B. SCURGER, 520 MASON BLDG.,
Corner 4th and Broadway.
Home 6469. Main 5773. 13

FOR SALE—
ORANGE PLACE LOTS.
50-FT. LOTS, $450 AND $500.
EASY TERMS.
The least I can say is they are the best for the money to be had. Call at office for map and price list. J. W. GILBREATH, 501 Merchants' Trust Bldg., 207 S. Broadway.

FOR SALE—
$2750. $2750.
WESTLAKE SNAP.
LARGE LEVEL LOT, 50x150, ON CARONDELET ST., NEAR 8TH; HIGH AND SIGHTLY WITH A BEAUTIFUL VIEW OF THE MOUNTAINS, OCEAN AND LAKE; TERMS IF DESIRED.
HUGHES & PECKHAM,
1204-5-6-7 UNION TRUST BLDG.
COR. SPRING AND FOURTH STS.
HOME 5373, MAIN 3221.

FOR SALE—
4356—Florence, Nadeau ave., 50x135.
4456—W. 48th, near Redondo line, 40x125.
[illegible]—(3) W. 54th, near Figueroa, 40x135.
[illegible]—54th near Figueroa, 60x150.
3925—Marshall, near Moneta, 40x130.
3975—39th near Moneta, 50x150.
[illegible]—Woodlawn ave., near 41st, 50x141½.
$1400—2 lots on W. 36th, 51x120.
T. L. O'BRIEN,
South 2276. Jefferson and Main sts. 16

FOR SALE—FOR THIS WEEK WE HAVE several bargains in choice lots in various parts of the city. Cash or terms. For instance, several corners in the southwest for $800 and up. A few lots on 23rd street, south front, for $1000, part cash, and plenty of others. List your property with us. If you want a lot for a home or for an investment, see Mr. Hammer, with
THE GOLDEN STATE REALTY CO.,
Phone Ex. 56. 421 S. Spring st. 13

FOR SALE—
SNAPS
FOR CASH.
$850.
FINE LOT WEST 31ST STREET.
WILL SELL THIS WEEK.
OWNER,
HOME 1961. 404 LAUGHLIN BLDG.

FOR SALE—$75 UP FOR LOTS AT CARMELITA, free round trip tickets at 701 West 7th st., $1 down, $1 weekly.
Free round trip tickets at Carmelita at 701 West 7th st., $1 down, $1 weekly, lots $75 up, prices will go up fast.
Carmelita on Redondo electric cars, lots $75, $1 down, $1 weekly, free round trip tickets at 701 W. 7th st.

FOR SALE—LOT AT $25 DOWN AND $5 PER month. A. SINGER, Ave. 64 and Meridian st., Garvanza.

FOR SALE — $450; MUST SELL; LOT 40x170 to 20-ft. alley; high and level. BOYLE M. 33

FOR SALE—
City Lots and Lands.

FOR SALE—LARGE LOT ON 6TH AND Long Beach line, 5c fare, $535; a good pickup; this is $100 below market price.
For sale—High corner lot on San Morina, $1800.
For sale—Large corner lot on W. Adams, $4000; building restrictions $5000.
For sale—3 excellent lots in East Hollywood, now $150 below market price.
Inquire MR. MADDUX, with
GOLDEN STATE REALTY CO.,
421 S. Spring st.
Both phones Exchange 58. 14

FOR SALE— $800. $800.
LARGE LEVEL LOT, 100x156 FEET TO AN ALLEY, ON 2 ELECTRIC LINES, IN THE GROWING SOUTHWEST, NEAR HOOVER ST., IMPROVED WITH 4-FOOT CEMENT WALKS, CEMENT CURBS, ORNAMENTAL SHADE TREES, BEAUTIFUL MOUNTAIN VIEW, TERMS IF DESIRED.
HUGHES & PECKHAM,
1204-5-6-7 UNION TRUST BLDG.,
COR. SPRING AND FOURTH STS.
HOME 5373, MAIN 3221.

FOR SALE—
GRAND AVENUE.
—50x150—
WEST FRONT.
NEAR 21ST,
SWELL NEIGHBORHOOD.
—$2500—
J. FRANK WARE,
4901 MONETA AVE.

FOR SALE—A HOME ON THE HILL.
50x160—$350.
A beautiful lot with all modern street improvements in the finest suburban situation. Vermont avenue car line, and only a short ride from the business district.
$125—SATISFACTORY TERMS.
EMIL FIRTH (OWNER.)
HOME 8106. MAIN 2543.
411-417 LAUGHLIN BLDG.
215 SOUTH BROADWAY.
"You're safe at Firth's." 17

FOR SALE—A SACRIFICE.
Six-room house on Rich st., between Pico and 16th. Modern, convenient, close in. Price way down if sold this week. As a home or speculation it's a snap. Will rent for $40 per month. Price $4300, terms. Lot and improvements worth $2500, and house would cost over $2500.
BUNDY & SCHNEIDER,
Home 4898, Main 4203. 417 Byrne Bldg. 13

FOR SALE—SOUTHWEST LOT.
—$300—
LARGE LOT, 50x150, SIGHTLY, MODERN STREET IMPROVEMENTS. CEMENT WALKS AND CURBS. EXCELLENT CAR SERVICE BY TWO LINES. PART CASH.
EMIL FIRTH (OWNER.)
HOME 8106. MAIN 2543.
411-417 LAUGHLIN BLDG.
215 S. BROADWAY.
17 "You're safe at Firth's."

FOR SALE— $300 $300 $300
LARGE, LEVEL LOT, 50x181 TO A 14-FT. ALLEY, ON TWO ELECTRIC LINES, IN THE GROWING SOUTHWEST. IMPROVED WITH CEMENT WALKS AND CURBS, RICH SHADE TREES, BEAUTIFUL MOUNTAIN VIEW. TERMS IF DESIRED.
HUGHES & PECKHAM,
1204-5-6-7 UNION TRUST BLDG.,
HOME 5373. COR. SPRING AND 4TH STS.
MAIN 3221.

FOR SALE—
WHAT'S IN A NAME?

If the name is the Wilshire Boulevard section, there is a great deal in it. You know the character of development in this locality. Not possibilities but probabilities. I offer the northeast corner of Ninth and Jasmine sts., bought on contract for $1650, lot 55x150, highest section in this vicinity; $500 cash. Address C. box 32, TIMES OFFICE. 13

FOR SALE—60x300—$525.
Half acre lot on Garfield ave. Vermont avenue car line. High land, soil fertile and water piped direct; cement sidewalks and curbs, buy of the owner, easy terms.
EMIL FIRTH (OWNER.)
HOME 8106. MAIN 2543.
411-417 LAUGHLIN BLDG.
215 SOUTH BROADWAY.
"You're safe at Firth's." 17

FOR SALE—$250; CHOICE LOT, EAST front, 60x140, on Magnolia ave., in Westmoreland tract, east front for $250; I have one on Elden ave., same tract, both north of 30th st., for same price, $250; I also have the nicest 80-foot corner in the tract for the money, $530; opposite fine improvements. Am sole agent and can deliver the goods.
LEONARD MERRILL,
L.A.R.B. 417 Douglas Bldg.

FOR SALE—NEW TRACT, FINE LEVEL LOTS, ALL 50-FOOT FRONTS, AT 82ND STREET BETWEEN FIGUEROA AND REDONDO CAR LINE; STREET WORK NEARLY DONE. BUY NOW AT FIRST PRICES, $600 TO $800, EASY TERMS. FRANK DOLAN ON TRACT TO SHOW YOU, OR CALL ON J. W. DOLAN LAND CO., OWNERS, 313 GRANT BLDG., CORNER 4TH AND BROADWAY. 13

FOR SALE— $600 $600
LARGE, LEVEL LOT ON 49TH ST., 45x130, WEST OF FIGUEROA ST., LOTS IN ADJOINING TRACT SELLING FOR $900; 5c. FARE; TERMS IF DESIRED; A SNAP.
HUGHES & PECKHAM,
1204-5-6-7 UNION TRUST BLDG.,
HOME 5373. COR. SPRING AND 4TH STS.
MAIN 3221.

FOR SALE—
THIS WEEK ONLY.
WILSHIRE BLVD. HEIGHTS.
$2000—New Hampshire, south of Seventh st., 50x145 to alley.
$2500—Berendo, south of W. Seventh st., 50x186 to alley.
J. W. RICE,
14 417 Henne Bldg., 122 W. Third st.

FOR SALE—
Lots in De Soto Heights tract, corner Herrison ave and Tremont st., one block from new short line to Pasadena.
Lot 50x275, Ave. 66, on bank of Arroyo; unobstructed view of mountains.
MRS. E. F. BACON,
107 N. Ave. 56.
Phone 29055 before 9 a.m., after 6 p.m. 15

FOR SALE—
ST. JAMES PARK PROPERTY.
10-room house with barn, on lot 130x190 ft. to alley; most desirable location in the city; only lot for sale.
J. C. MERRILL,
215 H. W. Hellman Bldg.
'Phones—Main 2004, Home 4065.

FOR SALE—AM COMPELLED TO SELL one of the highest, most desirable lots in Wilshire district, adjoining lots sell up to $2000. Will accept $600 less, or best offer submitted, Monday and Tuesday; ideal place for high class home, close in. Telephone Home 402, or see RAYMOND, 119 Merchants' Trust Bldg. Ground floor. 13

FOR SALE— $1500.
2 lots on 45th st., near Figueroa, $250 cash, balance monthly.
T. L. O'BRIEN,
Jefferson and Main sts.
16 South 2276.

FOR SALE—BIGGEST SNAP ON LOS ANgeles st., lot 51x152½; second lot from the corner of 21st., on the west side, price $2500; ⅓ cash, balance 6 per cent. This is good for Monday only, after Monday will be $4000.
SPARKMAN & PARRA, 329 Merchants' Trust Bldg.

FOR SALE—LOT 80x132, AT THE HEAD OF Beaudry ave.; the highest residence point in Los Angeles; unsurpassed view of city and surrounding mountains; close in; no fog or smoke; an ideal building spot; price $2000. F. P. CHAFFEE, exclusive agent, 119 S. Broadway. 14

FOR SALE—$1100; A WIDOW NEEDING the money badly, offers her fine, corner residence lot 50x155. The inside lot adjoining this is held at $1200 and this corner should bring $1500 at least. Do you want a snap?
D. H. LINGLE & CO., 453½ S. Broadway. 13

FOR SALE—ARLINGTON HEIGHTS, BARgain in a double, clean corner on Western ave., 74x185, at $500 below any other similar corner in the tract; owner needs money and must sell. U. L. DIKE INVESTMENT CO., branch office cor. Washington and Cimarron. 13

FOR SALE—MUST BE SOLD BY WEDNESday, go out and see finest lot and biggest real bargain ever known in Wilshire district, almost your own figure takes this elegant home spot. Inquire, phone Home 402, or 119 MERCHANTS' TRUST BLDG., ground floor. 14

FOR SALE—ONE LOT LEFT ON FIGUEROA st., only $800; installments. Owner, 453 S. SPRING. 17

FOR SALE—50 FT. LOT, $1400, ON MONETA ave., big bargain. Owner, 453 S. SPRING. 17

FOR SALE—
Business Property.

FOR SALE—
SIXTEENTH STREET.
A new business block, all rented, paying over 10 per cent. Building set back required distance for widened street. Large lot, 52x174. If you are looking for an income-paying investment, where values are increasing every day, this will interest you.
BUNDY & SCHNEIDER,
Home 4898, Main 4203. 417 Byrne Bldg. 13

FOR SALE—OR LEASE—
HILL STREET.
100 feet frontage
near Second.
For particulars see
BUNDY & SCHNEIDER,
Home 4898, Main 4203. 417 Byrne Bldg. 13

FOR SALE—
DO IT NOW.
HAVE YOU NOTICED THE PRICES ADVANCE ON HILL STREET. IF YOU WANT TO BUY AT BOTTOM PRICES SEE US. WE CAN DELIVER LOT 50x165 UNTIL WEDNESDAY NOON AT PRICE OF $880 PER FOOT. H. E. NEEDHAM & CO., 619-20 H. W. HELLMAN BLDG. PHONE MAIN 187. 14

FOR SALE—
Business Property.

FOR SALE—
SANTA MONICA
SANTA MONICA
SANTA MONICA
AN OLD ESTABLISHED TOWN.
A FACT.
NOT A SAND DUNE.
BUT ESTABLISHED ON A SOLID
BASIS FOR ALL TIME.
A PROSPEROUS AND CONSTANTLY IMPROVING BUSINESS LOCATION. WHY?
BECAUSE THE INCREASING POPULATION GUARANTEES IT.
AT MARKET PRICES YOU CANNOT MAKE A MISTAKE. WE WOULD ESPECIALLY CALL YOUR ATTENTION TO THE FOLLOWING EXCELLENT INVESTMENTS.
ON THIRD STREET,
BETWEEN UTAH AND OREGON STS.
50x150 TO 20-FOOT ALLEY.
IMPROVED WITH 2-STORY
BRICK, INCOME
$2100 PER YEAR.
PRICE $15,000.
EASY TERMS.
JONES & RYDER LAND CO.,
218 WEST THIRD ST.
EXCLUSIVE AGENTS.
A BARGAIN.
ON THIRD STREET,
BETWEEN OREGON AND UTAH STS.
—72x150—
IMPROVED, INCOME $1500 PER YEAR.
PRICE $12,500.
EASY TERMS.
THIS FOR A FEW DAYS ONLY.
JONES & RYDER LAND CO.,
218 WEST THIRD ST.
SOLE AGENTS.
AN INVESTMENT.
50x150 TO ALLEY.
ON THIRD STREET.
IMPROVED, 2-STORY BRICK BLOCK.
NEW.
INCOME NOW $900 PER YEAR.
PRICE $42,000.
SOLE AGENTS.
JONES & RYDER LAND CO.,
218 WEST THIRD ST.
N.E. CORNER 6T HAND UTAH STS.
100x150
$3000.
S.E. CORNER 6TH AND UTAH STS.
100x150
$3000.
N.W. CORNER 6TH AND COLORADO STS.
50x150.
INCOME $15 PER MONTH.
$2200.
SOLE AGENTS.
JONES & RYDER LAND CO.,
218 WEST THIRD ST.
N.E. CORNER 6TH AND UTAH STS.
100x150 TO ALLEY.
IMPROVED, 14-ROOM 2-STORY HOUSE.
TWO SIX-ROOM COTTAGES.
PRICE $10,000.
TERMS.
SOLE AGENTS.
JONES & RYDER LAND CO.,
218 WEST THIRD ST.

FOR SALE—
Business Property.

FOR SALE—
STERLING VALUES IN BUSINESS PROPERTY.

$200 per front foot.
$200 per front foot.
W. Ninth st., corner, one block from Figueroa.

$200 per front foot.
$200 per front foot.
W. Seventh st., corner, close in.

$100 per front foot.
$100 per front foot.
W. Tenth st., corner, close in.

$215 per front foot.
$215 per front foot.
Figueroa, one-half block from Sixth st.

$8500—
$8500—
Fremont, cor. Fourth, lot 40x120.

$14,000—
$14,000—
Sixth st., opposite Fremont ave., 80x120.

$15,000—
$15,000—
Corner just west of tunnel, 120x116 feet.

$13,000—
$13,000—
On Figueroa st., one-half block from Fourth, 50x185 feet.

$6000—
$6000—
Lot on Washington st., close to Figueroa, 52.8x176 feet.

$10,500—
$10,500—
Corner on Washington, close to Figueroa; improved; 54x165 feet.

$14,000—
$14,000—
Washington-st. corner, close to Figueroa, 120x120.

$18,000—
$18,000—
Best corner on Washington st., 142x120.

$17,500—
$17,500—
Corner Washington st., west of Figueroa; 88x210 feet, improved with 22-room house.

$9500—
$9500—
Washington st., close to Figueroa; improved with 9-room house; lot 55½x176 feet.

$10,500—
$10,500—
Corner on 16th st., near Figueroa, improved with two houses; size of lot, 60x125 feet.

$9400—
$9400—
First-class corner on 18th st., close to Figueroa, 70x110 feet.

$4200—
$4200—
Lot on E. Washington st., 50x150 feet to alley; improved with six-room cottage which cost $2000.

$10,500—
$10,500—
One of the best corners on 16th st., near Figueroa. Size 60x120 feet, improved with two cottages.

ALTHOUSE BROS.,
Members L. A. Realty Board,
224 Laughlin Bldg.
Main 263. Home Ex. 263. 13

FOR SALE—
FINE NEW APARTMENT HOUSE, 63 ROOMS, ON LOT 40x102 TO ALLEY; LOCATED TWO BLOCKS WEST OF SITE OF NEW UNION DEPOT. THIS PROPERTY IS LEASED AND HAS 4½ YEARS TO RUN AT $2388 PER ANNUM. PRICE $20,000, OF WHICH $7500 CAN REMAIN ON MORTGAGE AT 5½ PER CENT. PER ANNUM. FIGURE THIS UP. VALUE SURE TO ADVANCE AND RENTAL PAYS OVER 10 PER CENT. ON ENTIRE AMOUNT. SECURITY FOR PAYMENT ON LEASE. NO BETTER INVESTMENT CAN BE FOUND. APPLY TO INVESTMENT DEPARTMENT 3.
JONES & RYDER LAND CO.,
218 WEST THIRD ST. 14

FOR SALE—
MAIN ST. MAIN ST.
ON WEST SIDE OF STREET.
NEAR 28TH.
70x148.
IMPROVED WITH 2 2-STORY HOUSES.
PRICE
$275 A FOOT.
$275 A FOOT.
THIS IS A DECIDED BARGAIN AND MUST BE SOLD IMMEDIATELY.
PROPERTY ON MAIN STREET IS GOING UP BY LEAPS AND BOUNDS. WHY NOT BUY IN TIME AND SAVE MONEY? THIS PIECE OF PROPERTY WILL DOUBLE IN 12 MONTHS. ADJOINING PIECE HELD AT $500 PER FOOT; EASY TERMS.
JONES & RYDER LAND CO.,
218 W. THIRD ST. 14

FOR SALE—2122 W. PICO., $7500.
A business lot, 81x160, with good 6-room cottage; street paved.
Corner First and San Pedro. Get price at office.
50x130, Los Angeles, bet. 8th and 9th, $34,000.
40 feet on S. Spring, $3000 per foot, near 6th.
Corner on E. 7th, $400 per foot; some income.
74x155, just south of Pico on Figueroa st., $260 per foot, with 16-room home thrown in.
65x130, on corner near Seventh and Witmer; a gem for apartment-house; $8000.
E. G. ROBINSON,
521 Trust, Second and Spring.

FOR SALE—
16TH STREET.
16TH STREET.
16TH STREET.
16TH STREET.
50 FEET FRONTAGE.
NEAR BURLINGTON AVENUE.
Improved with modern cottage; things doing on this street.
PRICE $4250. PRICE
AGENTS, C. J. HEYLER CO., 210-11-12 BRYSON BLDG. 15

FOR SALE—
ON MAIN ST.,
NEAR JEFFERSON ST.
CORNER LOT, 50x140.
IMPROVED WITH 6-ROOM COTTAGE.
INCOME $40.
PRICE $15,500.
TERMS, $10,000 CASH.
JONES & RYDER LAND CO.,
218 W. THIRD ST.
BUSINESS PROPERTY DEPT. 14

FOR SALE—GREATEST BARGAIN NORTH OF 7TH ST., WEST OF CENTRAL AVE.
We have for sale the northeast corner of Kohler and Wilde sts., 121x106 feet; this fine corner is located 100 feet south of 8th st., 1 block west of Central ave. and within 400 feet of the new Arcade Depot; admirably situated for hotel, rooming house or for small apartments; this property must be sold, and the price which has been put on it is less than inside property is selling for in the same neighborhood, and $100 per foot less than any other corner between Main st. and Central ave.; price only $200 per foot; big bargain.
ERKENBRECHER SYNDICATE, LTD.,
SOLE AGENTS,
308 UNION TRUST BLDG. 6TH AND SPRING

FOR SALE—
BUSINESS PROPERTY.
$6000—50x150—On Grand ave., near California street. This lot will be worth $7500 when Grand ave. is cut through from Temple to California, which work will be started very soon. This is absolutely the best close in apartment site in the city for the money asked. Only four blocks from Courthouse.
THOS. S. WADSWORTH,
219-220 Douglas Bldg.
Phones 932. 3rd and Spring sts.

FOR SALE—BUSINESS PROPERTY ON San Pedro st., $7000; stores, barn and cottage, 66x145, just south of Washington.
R. W. BARTELS & CO.,
140 S. Broadway.

FOR SALE—
Business Property.

FOR SALE—
BY ARTHUR W. KINNEY CO.
HILL STREET. HILL STREET.
A large corner near Pico, which we can deliver for a few days for $400 per foot, this is without a doubt the best buy on Hill st. today.
WEST 7TH ST. WEST 7TH ST.
East of Bonnie Brae, choice corner, 100x140; we can deliver for this week for $300 per foot; this is a money maker. See us at once.
E. FIFTH ST. E. FIFTH ST.
West of Maple ave., 50-foot frontage, with income $100 per month, for $40,000; there is $10,000 profit in this inside 90 days; a word to the wise speculator is sufficient; get busy.
BROADWAY. BROADWAY.
Only one block of Times Ounce, 66x127 feet with improvements; we can deliver for less than $400 per front foot; best buy on Broadway today; make us an offer.
WE HAVE OTHER GOOD BUYS, IN GOOD BUSINESS PROPERTY.
ARTHUR W. KINNEY CO.,
119 main corridor Merchants' Trust Bldg.,
Phone 402. 207 S. Broadway. 13

FOR SALE—
WE ONLY SELL BARGAINS.
MATEO ST., BET. PALMETTO AND WILLOW.
84x160.
IMPROVED WITH 3 HOUSES.
INCOME $41 PER MONTH.
This is the choicest piece of warehouse or business property in the entire manufacturing district having railway spur in the rear, and controls the switching privileges of the entire block, and is surrounded by the largest manufacturing establishment in this locality.
$9000.
This is special price on this property for a few days, and is lower than the owners have been holding it at.
We are sole agents, and can deliver.
BAKER & HATHAWAY,
420 Laughlin Bldg.
Phones—Home and Sunset 5443.

FOR SALE—
A SPLENDID
PIECE OF INCOME PROPERTY
ON GRIFFITH AVE.
CORNER LOT, 82x153.
22 4-ROOM MODERN FLATS.
INCOME $150 MONTH.
PRICE $14,500.
HALF CASH.
THIS PROPERTY PAYS OVER 20 PER CENT. NET. EVERY APARTMENT OCCUPIED.
JONES & RYDER LAND CO.,
218 W. THIRD ST.
BUSINESS PROPERTY DEPT. 14

FOR SALE—
FOR SALE—
TOWNE AVE. NEAR FIFTH;
CLEAN SIDE OF STREET;
JUST THE RIGHT DISTANCE
FROM THE NEW UNION DEPOT;
SIZE 50x130;
12-FOOT ALLEY ALONGSIDE,
GIVING IT CORNER ADVANTAGES;
PRICE $2600;
TERMS, ¼ CASH;
INCOME $20 PER MONTH.
THE CHEAPEST REMAINING INVESTMENT PROPERTY ON TOWNE AVENUE TODAY.
ROBERT MITCHELL CO.,
Both phones 2321. 205 S. Broadway.
"No Misrepresentation." 13

GLENDALE—Glendale nestles like a gem in the foothills. It is fast springing into prominence, and at the present moment occupies the center of the stage in the limelight of public favor. On one of its finest business corners is located a good business block of 2 stories. It is occupied by postoffice, general store, etc.; with large unfurnished rooms on the second floor. It is a good investment and will pay between 12 and 14 per cent. on the price asked for it. It is located on the S.W. corner of Third and Glendale ave. Go and see it. Price only $3500.
BASSETT & SMITH, L.A.R.B.
202½ S. Broadway, rooms 207-8. 13

FOR SALE— $4350
12TH NEAR MAIN,
85½x150 TO 20-FOOT ALLEY.
NORTH FRONT.
GOOD SIX-ROOM COTTAGE.
SOLE AGENTS, CONWAY & KESSLER,
605 LAUGHLIN BLDG. 13

FOR SALE—
NORTH SAN PEDRO STREET.
NORTH SAN PEDRO STREET.
Did you know things were doing down there.
WE HAVE A LOT, 50x200 WITH TWO HOUSES, $15,000.
This is only one of the many good buys we have in that vicinity. We also have some good corners.
HERRON REALTY CO.,
14 300-301 H. W. Hellman Bldg.

INVESTMENT PROPERTY.
CENTRAL AVENUE.
$9000—New mercantile block, just completed; cash required $5700; mortgage $3300; income $1000 per year under lease; positively the cleanest and most attractive investment property on the market. Remember, THIS IS A NEW BUILDING; think again OF THE INCOME.
ROBERT MITCHELL CO.,
Both phones 2321. 205 S. Broadway.
"No Misrepresentation." 13

FOR SALE—
S.W. CORNER OF COMMERCIAL AND VIGNES STREET.
IMPROVED WITH 2-STORY, 11-ROOM HOUSE AND A 5-ROOM COTTAGE.
INCOME $90 MONTH.
LOT 80x104.
PRICE $200 PER FOOT.
JONES & RYDER LAND CO.,
SOLE AGENTS.
218 W. THIRD ST. 14

FOR SALE—
SOUTH FLOWER STREET,
NEAR 11TH STREET.
LOT 40x180.
IMPROVED WITH 3 6-ROOM HOUSES.
PRICE $12,500.
HALF CASH.
THIS IS ACTUALLY BELOW VALUE, ACCORDING TO RECENT SALES ON THIS BLOCK.
JONES & RYDER LAND CO.,
218 W. THIRD ST.
BUSINESS PROPERTY DEPT. 14

FOR SALE—
A BARGAIN.
80x132 TO ALLEY.
WEST SEVENTEENTH ST.
NEAR GRAND AVE.
A
GOOD PICK UP
AND A CHANCE TO CLEAR
A FEW THOUSAND DOLLARS
QUICK.
ONLY—$5000—ONLY
WRIGHT & CALLENDER,
319-323 S. HILL ST.

FOR SALE—
JEFFERSON ST.
JEFFERSON ST.
A BUSINESS LOT.
NEAR WESTERN AVE.
SIZE 50x136.
A POSITIVE SNAP.
HERRON REALTY CO.,
13 300-301 H. W. HELLMAN BLDG.

FOR SALE—
FIGUEROA ST.
130x120 TO ALLEY.
ONLY $15,000.
NOTE THE SIZE AND PRICE.
THIS IS A SNAP. A REAL SNAP.
WHITE & NEWBY, SOLE AGENTS, 241 HUNTINGTON BLDG. MAIN 6855, HOME 4228.

FOR SALE—FINE BUSINESS PROPERTY; 2 large stores, 11 large rooms, for home or rooming-house, upstairs; fine view; an exceptionally fine location; 1 block from depot; great railroad center through which all the roads lead to and from; fine, dry climate; title perfect. Address D, box 67, TIMES OFFICE.

FOR SALE—
Business Property.

FOR SALE—
CORNER,
S.E. CORNER FIGUEROA AND FIRST,
120x156 TO ALLEY.
$200 PER FOOT.
FOR HOTEL OR APARTMENT SITE.
Uninterrupted view of the city and mountains to the northwest.
Inside property on Figueroa selling at $175 per foot.
Our price on this corner $200 per foot.
You are bound to make money on an investment of this type.
Five minutes' walk to Broadway and Third. We will cut this up to suit purchaser.
ROBERT MITCHELL CO.,
Both phones 2321. 205 S. Broadway.
"No Misrepresentation." 13

A BARGAIN.
A BARGAIN.
$5500 —$5500.
WEST 16TH STREET.
On 16TH STREET, just west of Figueroa street, we have a bargain in a lot 48x172, improved with a fine cottage. The lot alone is cheap at this price and this is right in the midst of where things are doing.
BUY IT NOW.
BOWEN & DOLTON,
440 Douglas Bldg.
SOLE AGENTS. SOLE AGENTS. 13

FOR SALE—
WEST JEFFERSON STREET,
NEAR WESLEY AVE.
80x130 TO 20-FOOT ALLEY.
IMPROVED WITH 3-STORY BUILDING, 4 STORES AND ROOMS ABOVE.
INCOME $140 MONTH.
PRICE, $13,500.
JONES & RYDER LAND CO.,
218 W. THIRD ST.
BUSINESS PROPERTY DEPT. 14

FOR SALE—FINE PIECE OF INCOME business property on Central ave., near Seventh, 80x112 feet, two-story brick building, only one year old, building cost $12,000; ground is worth $200 a foot. Do you realize that this is cheap at $40,000? Rental $280 per month. Gladys ave., 130x150 ft., running through to Ceres with four houses, renting for $75 per month. Price $12,000.
Corner on Griffith ave., near Washington, 50x150 ft. with two modern houses renting for $60 per month. Price $6500.
BUTTERBAUGH REALTY CO., Sole Agts.,
202 Severance Bldg.,
6th and Main sts., Los Angeles.
Tel. Main 961. 13

FOR SALE—
WEST SEVENTH ST. BARGAIN.
65x150
WELL IMPROVED
ONLY $21,500 ONLY
BEST BUY ON THE STREET
BUSINESS PROPERTY DEPT.,
WRIGHT & CALLENDER,
319 S. HILL ST. 13
SOLE AGENTS.

FOR SALE—
ON CROCKER STREET,
BETWEEN FIFTH AND SIXTH STS.
—25x110—
IMPROVED WITH 6-ROOM COTTAGE.
PRICE $5000.
HALF CASH.
JONES & RYDER LAND CO.,
218 W. THIRD ST.
BUSINESS PROPERTY DEPT. 14

FOR SALE—
CHEAPEST CORNERS ON MONETA.
$2850—Corner of 50th, 86½x141.
$2600—Corner of 52nd, 50x135 to alley.
$2350—Corner of Rice, 51x135 to alley.
Sole Agents. CONWAY & KESSLER,
605 Laughlin Bldg. 13

FOR SALE—
$6500—100x150 to alley on side and rear, on Boylston st., near First, overlooking the entire city, an excellent site for apartments, hospital or sanitarium, now improved with a four-room cottage and tent house renting for $15 month; if further improved would be a good paying proposition.
THOS. S. WADSWORTH,
Phones 932. 219-220 Douglas Bldg. 3rd and Spring sts. 15

FOR SALE—I AM THE OWNER OF THE cheapest piece of warehouse property in the city, located on Colyton st. near 5th st. Lot is 50x150 feet and has nominal improvements. I know this is going to be worth $7500 in less than one year, but I am satisfied to let the other party make the profit. Make me an offer and no reasonable one will be refused. Address OWNER, P. O. Box 225, Station "C," city.

FOR SALE—
CHOICE WAREHOUSE PROPERTY CHEAP.
—$1650—
66x145 WITH R.R. SPUR.
Sole agents, CONWAY & KESSLER,
605 Laughlin Bldg.

FOR SALE—
$16,000—140x190; a corner on 6th street, well elevated, close in, car line to be running on this street very soon. This only figures a little over $100 per front foot on 6th street. It's the best bargain on 6th street today.
THOS. S. WADSWORTH,
219-220 Douglas Bldg.
Phones 932. 3rd and Spring sts. 15

FOR SALE—GOODWIN'S BIG BARGAIN.
ONLY $13,500.
AN ACTUAL FORCED SALE.
FOR LOT 50x150, CLOSE IN ON WINSTON ST., TWO 7-ROOM HOUSES. YOU CAN BUY A FULL-SIZED LOT ON THAT STREET FOR LESS THAN $200 FOOT. BUT OWNER OF THIS PROPERTY IS IN EAST AND WILL SELL CHEAP; IT IS HONESTLY WORTH $15,000 SPOT CASH; ACT QUICKLY. CHAS. O. GOODWIN, 209 W. FIRST, NEAR BROADWAY. 15

FOR SALE—EAST NINTH ST.
—45x120—
ALLEY ON SIDE.
Good store building and 4-room cottage now occupied under lease, paying better than 6 per cent., net; fine location for business and best buy on the street; only 1½ blocks from Temple car line; terms $2000 cash.
R. W. BARTELS & CO.,
I have option and can guarantee delivery. 140 S. Broadway.
17 THEO. G. FITCH, 325 W. Fourth st.

FOR SALE—
MAIN NEAR JEFFERSON.
$6250.
42x150 TO ALLEY.
SOLE AGENTS, CONWAY & KESSLER,
13 605 LAUGHLIN BLDG.

FOR SALE—
CERES AVE.,
NEAR ARCADE DEPOT.
—50x150—
IMPROVED WITH 6-ROOM COTTAGE.
INCOME $18 MONTH.
PRICE $2500.
JONES & RYDER LAND CO.,
218 W. THIRD ST.
BUSINESS PROPERTY DEPT. 13

FOR SALE—BY
BARRY BROS.,
328-329 BRADBURY BLDG.
50x140, SOUTH MAIN NEAR ADAMS; $250 PER FRONT FOOT. IF YOU HURRY.

FOR SALE—SPECIAL PRICE.
Hold option for a few days only.
$250 PER FRONT FOOT.
On S. Main st., between Adams and 28th, 40x150.
This is $50 per front foot below the market.
B. W. BARTELS & CO.,
140 S. Broadway.

FOR SALE—
SANTA FE NEAR 7TH.
$2700.
2 COTTAGES, RENT $21 PER MONTH.
40x150 TO ALLEY.
CONWAY & KESSLER,
13 605 LAUGHLIN BLDG

FOR SALE—
Business Lincrs.

FOR SALE—BARGAIN.
The cheapest piece of property in [illegible]
$100—Nice flats on Kenwood [illegible]
big income.
And several other fine bargains.
B. W. HALLETT.

FOR SALE—TWO SPLENDID HOMES—Large lot Santa Fe [illegible]
$2500—Good lot on W. 7th [illegible]
and; splendid for speculation.
And a great many others.
B. W. HALLETT.

FOR SALE—CHEAPEST [illegible]
st., between 54th and [illegible]
depot; lots 100 nominal
$500; will sell for $300 [illegible]
L.A.R.B.

FOR SALE—ONLY $825 [illegible]
WASHINGTON ST., NEAR [illegible]
BUSINESS LOTS FOR [illegible]
DOUBLE VALUE IN [illegible]
QUICK. COLE & CO., [illegible]
WASHINGTON AND WESTERN.

FOR SALE—$11,000; ¾ CASH [illegible]
income; property [illegible]
west, that will bring [illegible]
your investment, you [illegible]
an entirely new and [illegible]
Room 240 MAIN [illegible]

FOR SALE—
BUSINESS PROPERTY
By owner, 128 W. Pico [illegible]
10-room house, $500 a front [illegible]
L. A. R. B.

FOR SALE—
$100 per foot, large lot [illegible]
vacant lot on the east [illegible]
between 8th and 9th [illegible]
Owner, W. H. OBEAR, [illegible]

FOR SALE—12-ROOM [illegible]
building; modern, every [illegible]
for $3; $4500, $1000 cash, [illegible]
$500 motor cars. [illegible]
GRANGE & CO., [illegible]

FOR SALE—DOUBLE LOT [illegible]
Owner on Washington [illegible]
Fine for feed and fuel [illegible]
COLE & CO., Washington and [illegible]

FOR SALE—SPECIAL FOR [illegible]
50 feet, fronting on [illegible]
investment or for [illegible]
and quickly. Address Owner [illegible]

FOR SALE — $12,500; A [illegible]
apartment house and [illegible]
cash payment; [illegible]
HEBER & COOPER, 133 South [illegible]

FOR SALE—FINE [illegible]
16th and Main, $10.00 [illegible]
$600; 10th and Hill, $10.00 [illegible]
$600. CALL AT W. H. [illegible]

FOR SALE—$4000; CHURCH [illegible]
of Seventh; income $ [illegible]
owned; must sell by Saturday [illegible]
BR. C, box 52, Times Office.

FOR SALE—
Hotels and Lodging

FOR SALE—GOOD REASON [illegible]
ing; before you buy see [illegible]
light, sunny rooms, [illegible]
throughout; located on [illegible]
coming central location; [illegible]
south Arcade Depot; steady, [illegible]
ably furnished; will [illegible]
ture and Brussels carpets [illegible]
now; it is one of the [illegible]
houses in city; good lease; [illegible]
month; no trouble to show [illegible]
give all you make to [illegible]
is clearing above all expenses [illegible]
month and can't make it [illegible]
one year; house is always [illegible]
able, regular and tourist [illegible]
prices. This is no [illegible]
positively stand the strictest [illegible]
and the money you invest [illegible]
will like it; furniture and [illegible]
OWNER, 1016 E. Seventh [illegible]

FOR SALE—
$300 will buy the furniture [illegible]
business of a new and [illegible]
limbed 36-room hotel, in [illegible]
of city. Owner will give [illegible]
month to purchaser; [illegible]
tion, as the property is [illegible]
and up, at the present time [illegible]
CALDWELL. [illegible]
L.A.R.B.

FOR SALE—OR TRADE [illegible]
$600 cash buys 23 room [illegible]
clearing over $100 every [illegible]
$1000 buys 7 rooms, in [illegible]
place and pay cash difference [illegible]
$400 buys 7½ rooms, in [illegible]
good income. Trade [illegible]
Cottages and lots to [illegible]
D. H. LINGLE & CO., [illegible]

FOR SALE—HOTEL [illegible]
ness, close to Los Angeles [illegible]
per year. Hotel is completely [illegible]
and water and all modern [illegible]
the "Hotel" part, the [illegible]
and barness. This property [illegible]
thriving manufacturing [illegible]
the fullest investigation. [illegible]
$2500 cash. LOS ANGELES [illegible]
COUNTY REALTY CO., [illegible]
Third and Spring.

FOR SALE—OR EXCHANGE [illegible]
property in flourishing [illegible]
$4000; owner wants change of [illegible]
owner wants change of [illegible]
at very low price on account [illegible]
for any income property [illegible]
furnish an equivalent value [illegible]
and part mortgage. Land [illegible]
and recommend it. [illegible]
Merchants' Trust Bldg. [illegible]

FOR SALE—LODGING [illegible]
8 rooms, South Figueroa [illegible]
6 rooms, South Flower [illegible]
10 rooms, South Hill [illegible]
12 rooms, South Grand [illegible]
28 rooms, North Broadway [illegible]
36 rooms, South Broadway [illegible]
Valley; from $2 per [illegible]
Owner, 344 S. Broadway [illegible]

FOR SALE—
Selections of lots may now be made in this beautiful foothill tract, located on Eagle Rock ave. at an elevation of 900 feet above the sea. Like all our tracts, the lots are large, well-sized lots for actual homes and not toy lots, nor seaside size, nor two-thirds of a lot masquerading as a lot. These lots are 80 feet or more in width and of good length. Many of them are over 200 feet long. The terms are easy, one-tenth down and balance $5 or $10 per month. Prices from $100 up. The location, in the beautiful foothills between Garvanza and Eagle Rock, is unexcelled for home building.
Buy before the car line is completed and reap the benefit.
Our office is open Sundays.
CRITES, MYERS & KULLI,
107 S. Ave. 64, (Garvanza P.O. Bldg.)

FOR SALE—
NICE LITTLE COUNTRY HOME,
2¼ ACRES,
NEW, MODERN 7-ROOM COTTAGE,
CEMENT SIDEWALKS.
TREES, FRUIT AND FLOWERS.
SITUATED AT INGLEWOOD.
PRICE $4300; TERMS 1-3 CASH.
MINES & FARISH,
315 S. HILL ST.

ACREAGE DEPT.

FOR SALE—
A LITTLE FARM.
$600.
AN ACRE OF HIGH, LEVEL LAND, FRONTING ON GRADED AND OILED STREET; TREES; WATER PIPED UNDER PRESSURE; SANDY TO TWO CAR; LESS THAN ONLY 25 MINUTES FROM DOWNTOWN; FINE SOIL; BEAUTIFUL VIEW. YOU CAN HAVE ALL THIS FOR $600 ON EASY TERMS.
EMIL FIRTH (OWNER),
411-417 LAUGHLIN BLDG.,
218 SOUTH BROADWAY.
HOME 2405. MAIN 3647.
17 "YOU'RE SAFE AT FIRTH'S."

FOR SALE—$3200.
I have been giving my attention to larger holdings, but the following described little home of 2 acres I urge as a good buy; 2-3 to alfalfa, good new, modern cottage, large barn, well and also irrigation from large flowing well, fronting on a great road, one block from electric depot, store, school and 15 minutes from Sixth and Main sts.; a pleasant location for home and well adapted to raising chickens and turkeys. B. W. KINNEY, room 221, Merchants' Trust Bldg., 107 S. Broadway. 13

FOR SALE—
S. FIGUEROA STREET.
50 ACRES.
Ripe for subdivision.
$47,500.
LIBERAL TERMS.
HERRON REALTY CO.,
300-301 H. W. Hellman Bldg.

FOR SALE—ACREAGE.
50 ACRES IN CLEARWATER,
$10,000.
2 Good wells.
Close to Santa Fe and Pacific Electric.
KERRON REALTY CO.,
300-301 H. W. Hellman Bldg.

FOR SALE—
"HOMES THAT PAY."
ORANGE, WALNUT and LEMON GROVES.
ALFALFA, GRAIN and DAIRY RANCHES.
Represented at Monrovia, Whittier, Rockwood, Santa Ana, San Fernando Valley, etc.
Have you any eastern farming land or Los Angeles property to trade?
BOGARDUS & NASON,
218 Hellman Bldg., Fourth and Spring.
'Phones Main 1644, Home 7310.

FOR SALE — HOUSES AND ACRES AT charming Glendale, at reasonable and profitable prices for quick buyers; SEE US for real bargains; WE HAVE what you want in lots, acres, residences. LOGAN & PARKER, 120 S. Broadway. CUT THIS OUT. Look at 3¾-acre home; fruit; $3850.

FOR SALE—20 ACRES CORNER MAIN ST. and Manchester ave. This is fine for subdivision and will be only one block from the new Moneta ave. car line and a snap at $1200 per acre; double your money in 6 months; terms. E. D. LONGSTRETH, Sole Agent, 119 S. Broadway. 13

FOR SALE—ACREAGE.
We have several fine buys in suburban acreage in pieces of from 3, 5 and 15 acres each; located near Hollywood and South of the city, increasing in value and making good investment. J. A. MORLAN & CO., 302-3 Fay Bldg. 13

FOR SALE—WE HAVE 3 SMALL RANCH properties at Sunnyside, 1 block from car line, each improved with houses, stock and tools; price $650, $1100 and $2000; easy terms.
ROBERT MITCHELL CO., 508 S. Broadway. 13

FOR SALE—AN ATTRACTIVE SUBURBAN home on Orange Grove ave., South Pasadena at snap price. Owner going away; must sell. Ten rooms, complete, first-class grounds, fruit, flowers, fine view. CLARENCE W. ROWEN, 25 S. Raymond, Pasadena. Either 'Phone 625.

FOR SALE — IF TURNED AT ONCE, I will sell 2 adjoining 50-foot lots in one of the very choicest portions of Huntington Park, below value and on easy terms. Address OWNER, room 28, Hotel Normandie, or call between 1:30 and 2:30 p.m. 15

FOR SALE—$400; LOTS IN THE BEST PART of Eagle Rock; these are the choicest lots in the valley, and will be worth double as soon as the car line is running.
CRITES, MYERS & KULLI,
107 S. Ave. 64 (Garvanza P.O. Bldg.)

FOR SALE—2 ACRES, BEAUTIFUL LOCATION; just below city on Compton ave., blocks from car; best of soil for garden, berries or raising chickens, is a bargain; price $1000. GREEN & KEYS, 204 Fay Bldg. 13

FOR SALE—PROPERTY AT THE PALMS. you can get desirable property here at reasonable prices and with a good summer and winter climate. See JAMES P. WARD, 5th st., Palms. Phone Main 1917. 19

FOR SALE—8 1-4 ACRES OF LAND IN ALtadena, $4500, water stock and buildings included, ½ cash, balance 2 years. See W. P. CHAPPELL, 620 Huntington Bldg. Home phone 7760. 14

FOR SALE—4½ ACRES JUST BELOW CITY, 4 blocks from car, splendid land for garden, berries or raising chickens, good neighborhood, a bargain at $2500. GREEN & KEYS, 204 Fay Bldg.

FOR SALE—7½ ACRES, MODERN HOUSE, beautifully located at Santa Barbara, cost $12,000; $10,000 takes it, easy terms; owner going away. H. G. CHASE, Santa Barbara.

FOR SALE—
Country Property.

FOR SALE—21 ACRES IN FULL-BEARING vineyard; owned by easterner, who says sell; it is worth $300 per acre. We will take $250 per acre. H. D. LIST, 312 Tajo Bldg. Phone 7052. 17

FOR SALE—THE BEST LARGE ALFALFA and dairy ranch in Southern California, on electric car line, in line of subdivision, plenty of water, cheap, this is a snap. Address the owner, B, box 92, TIMES OFFICE. 13

SANTA CRUZ, CAL.
FOR SALE—WRITE AT ONCE FOR FREE copy of Santa Cruz Times' list of real estate snaps.

FOR SALE—
Poultry Ranches.

FOR SALE—CHICKEN RANCHES FROM 1 to 20 acres. G. E. DELAVAN, 627 Bryson Bldg. Home 3528.

CONTRACTORS—
And Builders.

REINFORCED CONCRETE CONSTRUCTION. If you are remote from fire protection (country,) have suitable rock or gravel upon premises, will construct anything in concrete, suspended floors, walls, vaults, reservoirs, etc., practically fireproof, little, if any, more expensive than frame, everlasting; correspondence solicited. "CONCRETE," 3556 Arroyo Seco ave., city. 15

WANTED—CONTRACTOR TO BUILD $2000 house, taking $1800 cash and 2 lots, this city and 2 farms Washington, unincumbered, worth $1500. H. F. FIELD, 636 Byrne Bldg. Home 2612. 13

FOR SALE—
Suburban Property.

FOR SALE—
EAGLE ROCK. EAGLE ROCK.
Beautiful Eagle Rock, the prettiest valley in Southern California. It far excels Hollywood, Glendale, Highland Park or Garvanza. All it needs is car lines. And that will be running within 90 days. Those who buy now will double their money in a few months, or buy a site for home in 20 minutes of First and Spring for almost nothing. Frontage in Hollywood is bringing $100 front foot; in Highland Park over $60. It will only be a short time before Eagle Rock will forge ahead of either of these. Now $10-$15 a foot will buy the best. No better investment was ever presented to the public. Come out and see this valley, it will cost you nothing but a good ride and a sight that will do your eyes good. All we want is an opportunity to show it. We have studied every square foot and know it from A to Z. We can sell lots of all sizes or acreage from 1 to 50. Any who invest now reap from 50 to 200 per cent in less than two years, and most of it in a few months. Call at our main office, 724 Trust Bldg., where you will get free transportation and further particulars.
Both 'Phones 2121. Branch office in Eagle Rock, 'Phone 492, via Glendale Exchange, free service.
WALKER & CLARK. We sell Eagle Rock, Glendale, Tropico and Highland Park property. 15

FOR SALE—
ANNANDALE HEIGHTS.
Selections of lots may now be made in this beautiful foothill tract, located on Eagle Rock ave. at an elevation of 900 feet above the sea. Like all our tracts, the lots are large, well-sized lots for actual homes and not toy lots, nor seaside size, nor two-thirds of a lot masquerading as a lot. These lots are 80 feet or more in width and of good length. Many of them are over 200 feet long. The terms are easy, one-tenth down and balance $5 or $10 per month. Prices from $100 up. The location, in the beautiful foothills between Garvanza and Eagle Rock, is unexcelled for home building.
Buy before the car line is completed and reap the benefit.
Our office is open Sundays.
CRITES, MYERS & KULLI,
107 S. Ave. 64, (Garvanza P.O. Bldg.)

FOR SALE—
NICE LITTLE COUNTRY HOME,
2¼ ACRES,
NEW, MODERN 7-ROOM COTTAGE,
CEMENT SIDEWALKS.
TREES, FRUIT AND FLOWERS.
SITUATED AT INGLEWOOD.
PRICE $4300; TERMS 1-3 CASH.
MINES & FARISH,
315 S. HILL ST.

ACREAGE DEPT.

FOR SALE—
A LITTLE FARM.
$600.
AN ACRE OF HIGH, LEVEL LAND, FRONTING ON GRADED AND OILED STREET; TREES; WATER PIPED UNDER PRESSURE; SANDY TO TWO CAR; LESS THAN ONLY 25 MINUTES FROM DOWNTOWN; FINE SOIL; BEAUTIFUL VIEW. YOU CAN HAVE ALL THIS FOR $600 ON EASY TERMS.
EMIL FIRTH (OWNER),
411-417 LAUGHLIN BLDG.,
218 SOUTH BROADWAY.
HOME 2405. MAIN 3647.
17 "YOU'RE SAFE AT FIRTH'S."

FOR SALE—$3200.
I have been giving my attention to larger holdings, but the following described little home of 2 acres I urge as a good buy; 2-3 to alfalfa, good new, modern cottage, large barn, well and also irrigation from large flowing well, fronting on a great road, one block from electric depot, store, school and 15 minutes from Sixth and Main sts.; a pleasant location for home and well adapted to raising chickens and turkeys. B. W. KINNEY, room 221, Merchants' Trust Bldg., 107 S. Broadway. 13

FOR SALE—
S. FIGUEROA STREET.
50 ACRES.
Ripe for subdivision.
$47,500.
LIBERAL TERMS.
HERRON REALTY CO.,
300-301 H. W. Hellman Bldg.

FOR SALE—ACREAGE.
50 ACRES IN CLEARWATER,
$10,000.
2 Good wells.
Close to Santa Fe and Pacific Electric.
KERRON REALTY CO.,
300-301 H. W. Hellman Bldg.

FOR SALE—
"HOMES THAT PAY."
ORANGE, WALNUT and LEMON GROVES.
ALFALFA, GRAIN and DAIRY RANCHES.
Represented at Monrovia, Whittier, Rockwood, Santa Ana, San Fernando Valley, etc.
Have you any eastern farming land or Los Angeles property to trade?
BOGARDUS & NASON,
218 Hellman Bldg., Fourth and Spring.
'Phones Main 1644, Home 7310.

FOR SALE — HOUSES AND ACRES AT charming Glendale, at reasonable and profitable prices for quick buyers; SEE US for real bargains; WE HAVE what you want in lots, acres, residences. LOGAN & PARKER, 120 S. Broadway. CUT THIS OUT. Look at 3¾-acre home; fruit; $3850.

FOR SALE—20 ACRES CORNER MAIN ST. and Manchester ave. This is fine for subdivision and will be only one block from the new Moneta ave. car line and a snap at $1200 per acre; double your money in 6 months; terms. E. D. LONGSTRETH, Sole Agent, 119 S. Broadway. 13

FOR SALE—ACREAGE.
We have several fine buys in suburban acreage in pieces of from 3, 5 and 15 acres each; located near Hollywood and South of the city, increasing in value and making good investment. J. A. MORLAN & CO., 302-3 Fay Bldg. 13

FOR SALE—WE HAVE 3 SMALL RANCH properties at Sunnyside, 1 block from car line, each improved with houses, stock and tools; price $650, $1100 and $2000; easy terms.
ROBERT MITCHELL CO., 508 S. Broadway. 13

FOR SALE—AN ATTRACTIVE SUBURBAN home on Orange Grove ave., South Pasadena at snap price. Owner going away; must sell. Ten rooms, complete, first-class grounds, fruit, flowers, fine view. CLARENCE W. ROWEN, 25 S. Raymond, Pasadena. Either 'Phone 625.

FOR SALE — IF TURNED AT ONCE, I will sell 2 adjoining 50-foot lots in one of the very choicest portions of Huntington Park, below value and on easy terms. Address OWNER, room 28, Hotel Normandie, or call between 1:30 and 2:30 p.m. 15

FOR SALE—$400; LOTS IN THE BEST PART of Eagle Rock; these are the choicest lots in the valley, and will be worth double as soon as the car line is running.
CRITES, MYERS & KULLI,
107 S. Ave. 64 (Garvanza P.O. Bldg.)

FOR SALE—2 ACRES, BEAUTIFUL LOCATION; just below city on Compton ave., blocks from car; best of soil for garden, berries or raising chickens, is a bargain; price $1000. GREEN & KEYS, 204 Fay Bldg. 13

FOR SALE—PROPERTY AT THE PALMS. you can get desirable property here at reasonable prices and with a good summer and winter climate. See JAMES P. WARD, 5th st., Palms. Phone Main 1917. 19

FOR SALE—8 1-4 ACRES OF LAND IN ALtadena, $4500, water stock and buildings included, ½ cash, balance 2 years. See W. P. CHAPPELL, 620 Huntington Bldg. Home phone 7760. 14

FOR SALE—4½ ACRES JUST BELOW CITY, 4 blocks from car, splendid land for garden, berries or raising chickens, good neighborhood, a bargain at $2500. GREEN & KEYS, 204 Fay Bldg.

FOR SALE—7½ ACRES, MODERN HOUSE, beautifully located at Santa Barbara, cost $12,000; $10,000 takes it, easy terms; owner going away. H. G. CHASE, Santa Barbara.

FOR SALE—
Suburban Property.

FOR SALE—

THE BEAUTIFUL SIERRA MADRE.

THE HUSTLING VILLAGE WHERE REAL ESTATE IS CHANGING HANDS RAPIDLY, LOCATED AT THE FOOT OF MT. WILSON, OVERLOOKING THE BEAUTIFUL SAN GABRIEL VALLEY. AN IDEAL RESORT FOR REST AND PLEASURE, SUMMER AND WINTER.

BUY TODAY AND GET IN AT GROUND FLOOR PRICES. WE HAVE A VERY CHOICE 10-ACRE TRACT, LOCATED RIGHT IN THE HEART OF THIS LITTLE CITY, IMPROVED WITH A GOOD 6-ROOM COTTAGE AND BARN, GROWING FULL BEARING ORANGES, LEMONS, GRAPES AND OLIVES. THE PUREST OF MOUNTAIN WATER PIPED TO THE TRACT; WATER SHARES GO WITH EACH ACRE. THIS 10 ACRES IS THE S.E. CORNER OF MOUNTAIN TRAIL AND CENTER AVE. WE CAN DELIVER THIS CHOICE PROPERTY FOR $300 PER ACRE LESS THAN THE ADJOINING LAND HAS SOLD FOR.

SUITABLE FOR HIGH CLASS SUBDIVISION. CALL AND SEE US. WE WILL BE PLEASED TO HAVE YOU LOOK THIS OVER.

F. E. ROBINSON & CO.,
216-217 PAC. ELEC. BLDG.
PHONE HOME 5548. MAIN 6077.
15

FOR SALE—
BUY HALF AN ACRE SOUTHWEST.
LOS ANGELES IS GROWING THAT WAY.
ONLY 30 MINUTES FROM FOURTH AND BROADWAY.
CEMENT WALKS, CURBS, WATER, SCHOOLS, CHURCHES, STORES, STEAM AND ELECTRIC CAR SERVICES TO CITY OR BEACHES.
SECURE ONE NOW.
$900 BUYS ONE—1-4 CASH.
TAKE VENICE AND OCEAN PARK SHORT LINE CAR TO SEVENTH STREET, PALMS. OFFICE ON TRACT.
WADSWORTH & HOLLISTER.
PALMS TRACT.
FREE CAR TICKETS, MAPS, ETC., AT MY OFFICE.
THOMAS S. WADSWORTH,
319-320 DOUGLAS BLDG.,
PHONES 982. COR. THIRD AND SPRING.

FOR SALE—
140 acres near electric line, all good land, near 4 good towns, road on 2 sides, fine for subdividing; this is an investment, and will bear investigating; price $90 per acre.
20 acres, 4 in alfalfa, 5 in all kinds of young fruit, good 6-room house, good barns and outbuildings, fine pumping plant, cement flume to all parts of the place; a snap for the money; price $5,000.
10 acres in a good growing town; can be sold in lots; $1600.
40 acres, cornering on electric line and station; fine for subdivision; all fine soil and nearly level; price $9000.
A residence on Harvard blvd., all hard finished, and in fine shape; this is a dream in a city home and an investment for the price; you cannot afford to let this slip away; come in and see us about it and let us give you the particulars; $5200, terms.
Some fine orange groves for sale or trade, in city property.
Some fine ranches to trade for city property.
A city home on W. Jefferson, 7-room cottage, $3500, half cash.
KING BROS., 202 Tajo Bldg.,
First and Broadway.
14

FOR SALE—
WEST ADAMS HEIGHTS.
We have several of the choicest large corners and inside lots in this beautiful section at bedrock figures. If you are going to build in this locality, see us.
SUNDY & SCHNEIDER.
Home 4895, Main 4303. 417 Byrne Bldg. 13

FOR SALE—$400.
62 acres, the very best garden soil, for two years has been in vegetable crop, now sown (52 acres) to alfalfa, which will cut 1½ to 2 tons to the cutting; 7 to 8 crops per year; requiring but two irrigations; here is a great intrinsic value, as the hay readily sells on the place at good prices; a good, modern 8-room house, large verandas 2 sides, 2 large barns, nice family orchard of apples and other fruits, lawn and flowers; 10-ton Howe hay scales, place fenced; I can deliver this fine property for $400 per acre. A flowing well of 75 inches of the very purest water flowing into a stone reservoir, from a depth of 200 feet; 12-inch cement pipe the entire ranch, with take-off; place situated only 4 miles from city limits; only 1200 feet down the avenue from electric station, store, large school, and surrounded by well-cultivated places; 18 minutes from Sixth and Main sts.; 9c commutation fare; nothing so good in the circuit of suburban property and near the great 120-foot boulevard now building to the ocean.
Buy before the car line is completed and reap the benefit.
Our office is open Sundays.
CRITES, MYERS & KULLI,
107 S. Ave. 64 (Garvanza P.O. Bldg.)

FOR SALE—$45 PER ACRE, TEN MILES FROM CITY, 240 ACRES, OR WILL SELL IN 40-ACRE TRACTS, NEAR BURBANK.
OVER 1000 FEET ELEVATION.
ALL BEAUTIFUL, PERFECTLY LEVEL LAND, ALL SOON TO WHEAT AND BARLEY, FINE FREE SOIL.
THE GRAIN CROP WILL PAY HANDSOME INTEREST WHILE LAND IS INCREASING IN VALUE.
THIS IS FAR BELOW PRICE OF ANY FINE LAND THAT CLOSE TO CITY, WITH THE OWENS RIVER WATER TO BE BROUGHT DOWN THIS PICTURESQUE VALLEY, AND ELECTRIC CAR LINE TO RUN TO HUNTINGTON'S 16,000 ACRE RANCH AT SAN FERNANDO. THIS PROPERTY IS AN EXCELLENT INVESTMENT.
LEO J. MAGUIRE & CO.,
EXCLUSIVE AGENTS,
205-6 F. P. FAY BLDG.,
CORNER 3RD AND HILL STS.
PHONES—HOME 1182, SUNSET BROADWAY 4777. 37

FOR SALE—48 ACRES OF FINE LAND IN Pasadena, on New York ave., near the Woman's college site, only $275 per acre, with water. RANDOLPH-WILLIAMS CO., 218 Grant Bldg. Both 'phones 2514. 14

FOR SALE—$1650 CASH; FOUR OF THE best lots in Dolgeville, two of which are corners. Listed price on these lots today is $2250. There is a good profit in these lots at this price.
THOS. S. WADSWORTH,
319-320 Douglas Bldg.,
3rd and Spring sts.
Phones 982.

FOR SALE—CONTRACT FOR LOTS 110 AND 111, Hunter tract, Watts. Address D, box 14, TIMES OFFICE. 18

EAGLE ROCK.

FOR SALE—
EAGLE ROCK.
EAGLE ROCK.
We are authorities on acreage in Eagle Rock, and can deliver several pieces at original prices; we advise immediate action.
EAGLE ROCK.
EAGLE ROCK.
"IT PAYS TO SEE US."
EDWARDS & WINTERS, L.A.R.B.,
222 Laughlin Bldg.

FOR SALE—EAGLE ROCK.
I have the following places on car line in the choicest section of Eagle Rock—
6 acres, modern 5-room, price $4500.
2 acres, modern, 5-room cottage, $3200.
10 acres, especially attractive, $11,000.
A charming hill place of 3-4 acre, in Glen Eyrie tract, the picture place of Eagle Rock; large oak trees; one block from car line, $1050.
Half-acre lots in Gates tract near car line on Park ave., 164 feet wide, $600.
J. A. GATES,
517-18 Merchants Trust Bldg.

FOR SALE—
Suburban Property.

FOR SALE—

FINE HOME IN HOLLYWOOD.

I have for sale my splendid home in Hollywood located at 1232 Forest ave. The property consists of a 13 room, three story residence of wood and stone situated on a lot 160x205 feet. Also good two story barn with servants' quarters on rear of property. Living room is 18x26 feet, with windows on three sides. Has handsome tile mantel trimmed in oak; open fireplace; walls paneled in quarter-sawed oak; heavily beamed ceilings, attractive built in bookcases; elegant lighting fixtures; downstairs entirely finished in quarter sawed oak; several handsome mantels; rooms paneled; beamed ceilings; oak floors; large sleeping apartments; two baths; five lavatories; three toilets, cedar linen closet; billiard room; cardroom and servants' quarters on third floor. Large porches; cement basement; splendid eastern furnace; grounds are splendidly improved with flowers and shrubs of all kinds and fruit trees. I am prepared to make a very close figure on this property and anyone desiring a home that is splendid in every detail should see me at once. Commission to agents. 15

FOR SALE — 27 ACRES IN WEST HOLLYwood; high and sightly; with good water supply; between 2 car lines; ripe for subdivision; a bargain. Address OWNER, C, box 123, TIMES OFFICE. 13

FOR SALE—27 ACRES IN WEST HOLLYwood; high and sightly; with good water supply; between 2 car lines; ripe for subdivision; a bargain. Address OWNER, C, box 123, TIMES OFFICE. 13

FOR SALE — 3¼ ACRES, UNSURPASSED view, cheapest property north of Prospect; just west of hotel. Address Z, box 158, TIMES OFFICE. 13

FOR SALE—CHEAP, NEW BUNGALOW, furnished or unfurnished; owner going east. 136 MAGNOLIA AVE., Hollywood. 17

GLENDALE.

FOR SALE — LOTS IN CASA VERDUGO VILLA TRACT, GLENDALE. QUARTER-ACRE, HALF-ACRE AND ACRE LOTS. PRICES FROM $250, $350, $450, $550 TO $1600. MOUNTAIN WATER, IDEAL CLIMATE, ENCHANTING VIEWS. ALL CITY CONVENIENCES. TWENTY MINUTES FROM HEART OF CITY BY GLENDALE SCENIC ROUTE. TAKE CARS TO CASA VERDUGO. CALL ON ALEX MITCHELL AT TRACT OFFICE.
SAN RAFAEL INVESTMENT CO.,
N. C. KELLEY,
MANAGER.
620 H. W. HELLMAN BLDG.
PHONES—HOME 7928.
SUNSET MAIN 2687.

ALHAMBRA.

FOR SALE—IN ALHAMBRA; 5 LOTS ON ELECTRIC AVE., ONLY 300 FEET FROM MAIN ST., $350 EACH, ON EASY TERMS, OR WILL SELL THE BUNCH AT $325 EACH.
10 LOTS ON 6TH ST., WITH FINE ORANGE AND SHADE TREES, ONLY $2250, $1500 CASH, BALANCE TO SUIT.
CORNER ON MAIN ST., 100x135, CLOSE IN, WITH HOUSE, PRICE $3250.
WILL SHOW YOU OTHER BARGAINS WHEN YOU COME OUT.
BY GOING TO THE HUTTERBAUGH REALTY CO., YOU CAN GET ANY BARGAIN IN TOWN. FREE TICKETS.
THE HUTTERBAUGH REALTY CO.,
202 SEVERANCE BLDG., 6TH AND MAIN STS., LOS ANGELES. FIRST AND MAIN STS., ALHAMBRA, CAL. PHONE MAIN 961. 14

SOUTH PASADENA.

FOR SALE—SOUTH PASADENA.
I have three inside lots, one corner on Short Line; gas, water, electricity, streets improved; will sell for $50 down and monthly payments.
One 5 room cottage, just finished, modern in every respect; lot 50x150. Will sell $100 down, balance in monthly payments.
One 7 room house; modern, hardwood floors, stationary tubs; gas, electricity, lot 50x149 to alley; fruit trees on lot. $300 down, balance monthly payments to suit.
PASADENA.
Two lots, 1¼ acres each, 1¼ miles from center Pasadena; three shares water stock to the acre, gives plenty of water; just the thing for small poultry ranches; these are bargains. Want $750 each, or $1400 if both are taken.
For these and other bargains in South Pasadena, and Pasadena which can be had on small cash payments, see BURDICK R. ELLS, 324 Thorpe Bldg., 322 North Broadway. Main 3662. Home 2138. 13

PASADENA.

FOR SALE—IN THE MOST DESIRABLE residence portion of North Pasadena, on main car line, modern 6 room house, beautiful new fruit, flowers, lawn, lot 75x200, must sell at once. Price much less than of bank appraisement, $4000 furnished, $3800 unfurnished, ½ cash, 1477 N. FAIR OAKS AVE. Pasadena, or phone Home 972, Los Angeles. 13

ALTADENA.

FOR SALE—$9000; 9 ACRES ON ONE OF the show streets of Altadena; this property offers several handsome building sites; one of them being already planted to fine large shade trees and ornamental shrubbery; balance of land is in oranges, lemons and choice varieties of deciduous fruits, grapes, etc.; an ideal site for a home and a splendid investment. L. M. PRATT, 608 Laughlin Bldg., or Altadena office at end of car line; afternoons.

FOR SALE—ONLY $1850 PER ACRE.
16 acres in the choicest part of Altadena, at corner of Pine and Wilson aves., all covered with beautiful orange trees; surrounded by elegant homes. For an exclusive subdivision there is nothing to equal it.
ROBERT MITCHELL CO., Sole Agents,
508 S. Broadway. L.A.R.B.

MONROVIA.

FOR SALE—
ACRE HOMESITE $1250
WORTH AT LEAST $1800.
The most sightly building property in Monrovia, overlooking valley with superb view of San Gabriel. City water; price for quick sale $1250. J. E. MACINTYRE, Rooms 1 to 5, Times Bldg. 18

FOR SALE—
Beach Property.

FOR SALE — OCEAN FRONT LOTS AT Shakespeare Beach, adjoining Hermosa; $1250 to $1500.
Also lots 1 to 6 blocks from strand at Hermosa, $200 to $500 on very easy terms; these lots are sidewalked, and are under gas and electricity, and the finest water and sanitary sewer systems of any coast town near Los Angeles; Hermosa Beach is famous for the softness and purity of its water, and the beauty and safety of its strand.
ORRIN RICE, 416 Bryson Bldg., or Longfellow ave., Shakespeare Beach. 15

FOR SALE—SOME OF THE FINEST LOTS in the Santa Monica tract, inside lots 50x150 to 20 ft. alley, $300; corners 60x150 to 20 ft. alley $400; $25 down, $10 per month. Better act quick as there is only a few left; these are a genuine bargain. E. D. LONGSTRETH, 119 S. Broadway. 13

FOR SALE—BEACH PROPERTY AT SACrifice; owners going East; price reasonable; $2500; also 3 good city lots, $300 each. Address MOTORMAN, 760 1/2 A. R. R., South Park Station, city.

FOR SALE—BEACH PROPERTY AT SACrifice; owners going East; price reasonable; $2500; also 3 good city lots, $300 each. Address MOTORMAN, 760 1/2 A. R. R., South Park Station, city.

FOR SALE—VENICE, LOT NO. 3, BLOCK 7, Venice Annex No. 1; will take $800, if sold this week; going east; need money. Address C, box 53, TIMES OFFICE. 14

FOR SALE—$1600; 40x150 AND 5-ROOM BUNgalow, built to suit in best part of Redondo Beach. HOME BUILDING CO., 161h and Oxford. West 32, 21245. 17

WILMINGTON.

FOR SALE—WILMINGTON.
Wise people invest in lots at the inner harbor town. See DORION & SCHNEIDER, 305-6 S. Broadway, branch, Wilmington.

HUNTINGTON BEACH.

FOR SALE—I WILL PAY CASH FOR THE best snaps in Huntington Beach. Address BOX AA, Huntington Beach, Cal. 13

HERMOSA.

FOR SALE—THE CHEAPEST AND BEST beach property on the market, large lots at Hermosa, one to six blocks from the strand; sidewalks, gas, water, electric lights and sanitary sewer; prices $200 to $500; special inducements to those who will build; terms on $200 lots, $25 down, balance $5 per month; on $500 lots, 1-3 cash, balance, 6, 12 and 18 months. ORRIN RICE, owner, 416 Bryson Bldg., or Longfellow ave., Shakespeare Beach.

FOR SALE—SUPERB OCEAN VIEW LOTS at beautiful Hermosa, only $500; easy terms; these lots are 33x100 feet, are sidewalked, and are under gas, water, electric light and sanitary sewer systems; 5c car fare to Redondo. ORRIN RICE, owner, 416 Bryson Bldg., or Longfellow ave., Shakespeare Beach. 15

FOR SALE—
Beach Property.

LONG BEACH.

FOR SALE—

LONG BEACH! LONG BEACH!
HEADQUARTERS FOR INFORMATION ABOUT LONG BEACH PROPERTY.
BUSINESS PROPERTY.
RESIDENCE PROPERTY.
HARBOR PROPERTY.
FREE LITERATURE AND FULL PARTICULARS FROM
BUTTERS & PAUL INVESTMENT CO.,
317 O. T. JOHNSON BLDG.
FOURTH AND BROADWAY.
SUNSET PHONE MAIN 2034.
OPEN EVENINGS AND SUNDAY MORNINGS.

FOR SALE—FOR LONG BEACH PROPERTY or vicinity. Call at the Long Beach branch office, 649 PACIFIC ELECTRIC BLDG., 6th and Main. Los Angeles, our auto at your service. Phone Main 4254, Home 7700. W. P. CHAPPELL. 36

SAN PEDRO.

FOR SALE—
BUSINESS PROPERTY.
RESIDENCE PROPERTY.
LOTS—LOTS—LOTS.
LOTS—One-third down.
LOTS—One-fourth down.
LOTS—$100 down and monthly.
WHITE & M'CUNE,
307 Fay Bldg.

FOR SALE — SAN PEDRO PROPERTY, 4 lots (2 houses, 2 vacant lots,) at bargain by owner. CLARENCE WILSON, 852 13th st., San Pedro, Cal. 13

REDONDO.

FOR SALE—$250, 40x150 AT REDONDO; WILL build cottages on any of our lots for $500 upward. HOME BLDG. CO., corner of 16th and Oxford, Los Angeles. Phone 21245, West 32. 14

FOR SALE—
Lemon and Orange Groves.

FOR SALE—ORANGE GROVES.
10 acres in Washington navels and Valencias, 6 and 4-year-old trees, in fine condition; 10 shares water stock, 6-room house, barn, cistern and irrigating flumes. This property is a bargain. $6000, ½ cash, balance at 6 per cent.
14 acres, with 14 shares water stock, 11 acres in 4-year-old Valencias. Trees in perfect condition, location excellent. $8500.
LOS ANGELES AND ORANGE COUNTY REALTY CO., 435 Stimson Blk., Third and Spring. 15

FOR SALE—
20 acres, Oranges and Lemons, fine grove of ten year old trees; prime condition; 3-room house, barn, etc.; worth $19,000, but must be sold positively by 15th inst., so will take $12,000 20 ACRES $12,000
$8000 can remain.
HEBER & COOPER, 133 South Broadway. 13

FOR SALE—$40,000; AN ORANGE GROVE which

Classified Liners.

BUSINESS CHANCES—
Miscellaneous.

FOR SALE—

$650—E. 17th st., grocery, rent $25, 5 living-rooms, sales all cash, this is a good buy.

$650—Grocery on Wall st., fine room, good fixtures, cheap rent, all cash sales, no delivery, sales over $25 daily.

$600—A very nice little grocery on W. Pico st., 4 living-rooms, cheap rent, all sales cash, near school.

$1350—Grocery, one of the best corners on W. Pico st., rent $25 a month, sales $40 daily; this is a sacrifice price.

$8500—The best corner on W. Pico st., no cut prices, large cash store trade, cheap rent, this is a money maker.

FLICK & GEORGE,
13 313 Mercantile Place.

FOR SALE—MINERAL WATER BUSINESS.

Including 10 acres of the best land adjoining city limits of Los Angeles; a beautiful 5-room cottage, horses and wagons; one of the best pumping plants in the state, sells mineral water enough to net $150 to $200 per month; has all bottles, tanks and equipments necessary to conduct a first-class mineral water business; only 20 minutes' ride from Fourth and Broadway; makes a lovely home in the country with a good city income; this property can be purchased for 1-3 cash, balance on long time; there is also one acre of ground covered with chicken corrals and ben houses where 200 to 300 laying hens can be kept without crowding. This is worth looking after.

Investment Department No. 1.
JONES & RYDER LAND CO.,
12 213 West Third st.

FOR SALE—HIGH-CLASS RESTAURANT.

We have a first-class restaurant for sale that is really worth more than double the price asked. It will net to the owner over $500 every month in the year; the business has been established about 5 years and has never changed hands since it was opened; taken in from $100 to $120 a day, and the rent is only $140 per month with lease; owner has another large business to attend to, the reason for selling; purchaser need not pay over any money until satisfied that the business is just as represented. Price, if sold by Thursday, March 15, 1906, $2600.

Investment Department No. 1.
JONES & RYDER LAND CO.,
12 213 West Third st.

FOR SALE—

A LADIES' TAILORING BUSINESS (ESTABLISHED 20 YEARS,) ONE OF THE HIGHEST CLASS IN THE CITY, DOING A LARGE BUSINESS, EMPLOYS 8 PEOPLE; CAN BE BOUGHT AT VERY REASONABLE

SEE RENTAL DEPT.,

MINES & FARISH.
13 215 S. HILL ST.

FOR SALE — ONLY SIX MORE DAYS TO sell out entire stock of groceries; prices and concessions! Mousehold goods cheap. Carpet sweepers, $2; Smyrna rugs, 75c; door panels, 25c; lace curtains, 35c; pillows, 35c; spreads, 50c; pictures, 50c; washstands, $1.25; 4-piece toilet sets, $1.75; chambers, 25c; linoleum, 50c; 3-burner gas plate, $1.90; small safe, $2; extension table, $4.95; rockers, $1.25. This is your last chance! Buy now! J. M. OVERELL, 652-654 S. Main st.

FOR SALE — BEAUTIFUL UPRIGHT PIANO, used only 2 months; well-known make; genuine ivory keys; elegant colonial oak case; 7 octaves; 3 strings to each tone; pedal attachment; copper-wound bass strings; continuous dust-proof hinges; full-length music rack; everything that a piano should have; worth $450; used $250, but will sell for only $185; will arrange for $5 monthly payment or can use good rig in trade. 314 S. HILL.

FOR SALE—

$600—Grocery doing excellent business.

$150—Half interest in paying business.

$450—Delicacy store, splendid trade.

$1000—Cash buys established furniture.

$700—Half interest in real estate business.

$1250—Transfer business, well established.

$700—Corner lot and grocering fine location.

D. H. LINGLE & CO. 452½ S. Broadway.
13

FOR SALE — FUEL, FEED, COAL AND hay, in the southwest, close in, this is the best equipped business of the kind in the city, fine office, 7 horses, 5 wagons, trade established for years, sales $35,000 annually; selling machinery, sale, you can clear it on one year price asked for it. See us at once, as it will sell on sight. FLICK & GEORGE, 313 Mercantile Place.

FOR SALE — A GROCERY AND GENT'S furnishing business in the town of Isabella, Kern county, Cal., the only store in the town, does a business of $15,000 to $20,000 a year, good stock iron, wood, tools, implements, including 2 horses, 1 wagon, 1 buggy, 1 cow, 1 calf, 1 sow and pigs, 1 gasoline engine, 1 pump, 1 saw, 1 grindstone, 1 scale, 1 cash register, 1 safe, 1 counter, 1 set of shelving, 1 set of bins, 1 set of platform scales, 1 set of counter scales, 1 set of coffee mills, 1 set of computing scales, 1 set of meat scales, 1 set of meat blocks, 1 set of meat saws, 1 set of meat cleavers, 1 set of meat knives, 1 set of meat hooks, 1 set of meat racks, 1 set of meat trays, 1 set of meat tables, 1 set of meat chairs, 1 set of meat stools, 1 set of meat benches, 1 set of meat counters, 1 set of meat shelves, 1 set of meat bins

SAY OFFICER ABUSED WO

NEGROES MAKE AGAINST PATROLM

Declares His Rough Mrs. Williams, Who Was in Critical Condition, Is Reported Serious Consequences — Performed on Body of Child

Accusations of a serious made against Patrolman R. by Mrs. A. Williams, 150 South Alameda street.

It is alleged by the husband that the police abuse of the woman when a delicate condition, caus fatal death of her child. Williams herself now suffering from the shock. Allen, it is to the Williams house to arrest on the woman.

Brother officers of Allen that he is not at fault.

Mr. and Mrs. Williams caused the death of the husband, who says he is a declared last night that had abused the woman by handling her. He says he out a warrant against Allen the policeman with causing death.

In a disreputable section street, in the rear of some buildings, is the home of the family. The husband was evening, and his wife was precarious condition as the having given birth to a o'clock yesterday morning was still-born.

"That officer-man will for this," said Williams, got to reckon with me for done to my woman.

"Officer Allen, he come and he bluster my wife was in a bad way. Allen woman and he twist her ar around and pushed her floor. Then he abuse her scandalous.

"This mornin' the little borned and it was dead. he is to blame."

Speaking of the suicide dead child, Dr. Campbell

"There is no doubt but citement caused by the rest by Officer Allen caused ture birth. In my opinion, the death of the child was by any injury inflicted by man."

BEECHAM'S Cold Cure, twenty-four hours. San Diego C

STORAGE— All Sorts.

TO LET— COLTEAR WAREHOUSE CO. Pedro street. Main office, Phone Main 1111. Home 24.

Storage forced sleeper for brie-a-brac, piano, trunks, boxes, etc. Cheap Reasonable. We pother. TO LET—AUTOMOBILES OF stored, large warehouse, Address at once E. box 9

ASSAYING

THE WADE & WADE CO. Analytical Chemists. Established 1887. 332 S. First st. Bullion SIRVING & CO., GOLD Assayers. Properties examin HAVERSTICK & STAPLE Assayers. Prospecting outfits

DRESSMAKING— And Dressmaking

PACIFIC DRESS PLEATING Skirts, accordion, fine Satisfaction. Called for. Sixty E. S

TOO LATE TO CL

NATURAL "FLESH." brunette, wa white," pink, delicate powder.

OPEN D 9 A.M. TO

Occidental College Academy School of Music

At Long B

LONG BEACH BUSINESS Long Beach, Cal.

Cumnock School of EXPRESSION ACADEMY. TRAINING, CHILDREN'S TUCHERS. Tennis. Send for catalogue. 554 S. Fi

L. A. BU CO

Miss de Lagnes and Miss School For Girls THE WESTLAKE. Beautiful situation. Academic Gra Cor. 612 S. Alvarado st. Mo

Urban Academy A Colleg Students of all denominations and colleges prepared Graded Avs., Main 949

A. Conservatory of M Music, Languages, Art, Elocution EMILY J. VALENTINE, Phone—Sunset Main

School of Art and D Fifth and Hill sts. Evening classes weekly. Day cl Riverside. L. E. C. Mitchell, Dir

BOYNTON Mission Block, Third and Los Angeles. Individual instruction. Day and evening sessions. Enter any time. Phone Main 1

Business

ENTS TIE AFFIC TIGHT.

Many Car Lines Out of Business.

and Others Fail to Reach Homes.

and the Arroyo Become Raging Streams.

for the storm, 3.01
to date, 13.25
same date last season,

hotels last night did a in supplying beds for Pasadenans. The rain was for it. Trolley cars couldn't couldn't walk; cab hire exorbitantly high—and the hotels

ery was a rain such as the oldest post described—"all the long clouds dropped their buckets down"—and then let loose and kept it up all night, to the disgust of tired, bilsted folk who fain might coax cars that came not, motormen whose duties kept in the moisture.

Sun-ever, it was wet! Down the gutters poured the copious of diamonds-colored waters, the burden of sand and silt. cross-streets they found a place and in short order the trol- and up.

wheels were kept busy pa- crossings and shoveling in ditch and sand. Even then the constant hitches in the the lines using Broadway; when every car line going was at a standstill.

and Broadway a river was the confluence of the stream Broadway and from West and swept over the entire down, thereby burying the car mud and gravel.

GIVE UP STRUGGLE.

any part of the evening the cars were kept moving, later this line was fell up, as was the Wash- the Belt line, the Engine line, the Brooklyn- and others.

Electric routes to Pasa- are out of the running by the tracks being covered so the waters that the mo- stalled when attempts to push these lakes.

Monday was experienced in passengers through from Pasadena, and established a line of cour- transfer for the accommoda- service.

of people from Pasa- and other outside compelled to stay in Los night.

River during the hours has shown more day period within the Arroyo Seco has become stream, menacing its course.

Los Feliz, where the has been grading electric railway, was drift water race, and was done to the soft the new railway

MENTS FLOODED.

business streets light to keep the out of the shops. Many flooded. At Fifth street from gutter to over the sidewalk came Had there been a the beautifully of the great rotunda Hotel would have the flood.

about storm drains— things.

the rainfall for the o'clock last evening was a record of 12.43 An hour later of the storm oc- region.

the huge basement was powerhouse was the opposite side of East into deep cañons of waters from North Chi- The storm waters caused Lake to overflow its south-

OF EXPRESSION

to primary department. Training. Dramatic Art. Physical Culture. Basketball. Swim

OCCIDENTAL COLD PACK.

RIVERSIDE COUNTY TIDINGS.

Reported from Monrovia last that the San Gabriel River high, and that a big stream west of the county bridge. when it crosses the El Monte Monrovia, from Myrtle to Monrovia. It was impas- Monday, it was impass- divided into two river but for the storm at the about a short distance west of the San Gabriel Cañon, last night, was 3.80 inches

Raining at Monrovia at last night showed a pre- 1.16 inches for the storm. Monrovia soaked to the skin Sierra Madre yesterday. down from the peak. in the San Gabriel Cañon reported 3.50 inches for the Monday, 4.39 inches had a total of 15.31 inches for in the Arcadia-Arcadia Cañon the the heaviest in several years. began to fall to 6 o'clock last was a precipitation of the stream, was flowing

Rained a fall of 3.77 inches for 9 o'clock last night, when Monday. That makes over for the season there.

HARBOR LANDINGS.

Much of the storm at Long Monday night, two of the boat on the wharf were washed Another one was damaged compelled to go out last night. Many piles were swing- Monday were cut away yesterday the strain. They did front of the pier underpin- Hotel, but are still no danger. Monday it was found that the southwest corner, was put in a year ago to re- Monday, but worked with a gang of six or eight Monday with a force of Monday, however, in harnessing by means of and checking its mo- further danger was and drawing at intervals. The Monday grew somewhat and the breakwater con- Monday morning the storm Monday with a strong wind

Beach up to 9 morning was 1.34 the season of 13.71

inches and very near an inch had fallen up to 6 o'clock last evening with prospects of continuance through the night.

HEAVIEST IN MOUNTAINS.

SAN BERNARDINO TIDINGS.

[BY DIRECT WIRE TO THE TIMES.]

SAN BERNARDINO, March 12.—[Exclusive Dispatch.] The heaviest storms in many years have prevailed throughout this part of the country since yesterday. The precipitation along the mountains has been especially severe. Considerable damage is reported at East Highland, from washouts, and railroad traffic has been greatly interfered with, the Santa Fé loop being abandoned on account of the soil washing over the track near East Highland.

In Plunge Creek, a cabin, occupied by two young men, was washed away during the afternoon. One of the men, named Madison, managed to reach the bank, and, getting to Fredalba in an exhausted condition, was cared for by the lumberman there, who organized a searching party, which spent all afternoon looking for the missing man. His name cannot yet be learned.

Tonight another party was sent out by the Brookings Lumber Company, but owing to the boiling torrent which is pouring down Plunge Creek, a systematic search is impossible.

At Harlem Springs a drove of hogs has been washed into Highland avenue. All are dead, and the owner has been found.

All power companies have been interfered with, the Edison company being out of business in its three houses in Santa Ana Cañon and Mill Creek, but its Lytle Creek plant has not been obstructed.

Lytle Creek is roaring, as are all creeks through this valley. The west fork of Lytle, which only flows after an unusual storm, is carrying over 100 inches, and is liable to cause serious trouble at Colton. At 9 o'clock this stream had just reached San Bernardino reservoir, five miles north of Colton.

Santa Ana River is carrying 100,000 inches, and Mill Creek 60,000. The precipitation up to noon, in the various cañons is: Santa Ana, 2.35; Mill Creek, 4.54; Lytle Creek, 2.43; Plunge Creek, 5; San Timoteo, 3; Squirrel Inn, 4 inches; Summit 4.25. The telephone line is out, making it impossible to secure later information from the mountains.

The following precipitations are reported: San Bernardino, 2.14; for the season, 12.02. Colton, 2.25; for the season, 12.75. Redlands, 1.70; Highland, 2.19; for the season, 12.91.

AT REDLANDS.

The flood today washed out several hundred feet of pipe of the North Fork Water Company, supplying Highland, in Plunge Creek Cañon. There is much damage reported in the mountains, J. S. Edwards of Redlands having over three hundred cords of wood washed down Plunge Creek. All accounts say this is the heaviest storm in many years. Rain is still falling intermittently at 8 o'clock. The Santa Fé track is washed out near Highlands, and the Traction line between Redlands and San Bernardino is also damaged.

At one of the Edison company's Mill Creek stations last night the rainfall for the storm had amounted to 4.73 inches, and it was still falling heavily. The station is a few miles above Redlands, not far from the mouth of the cañon. The flow of the river in the Santa Ana Cañon was 250,000 inches. At 7 a.m. today the fall at Mentone had been 5.81 inches.

SOAKS RIVERSIDE COUNTY.

GRAIN CROP ASSURED.

[BY DIRECT WIRE TO THE TIMES.]

RIVERSIDE, March 12.—[Exclusive Dispatch.] At 11 o'clock tonight the precipitation from the prevailing storm has been slightly over three inches. It is still raining steadily, with no wind. Without accounting for the rainfall of tomorrow morning promised by the prevailing clouds, the season's figure has been raised to 3.50. As yet no unusual damage has been reported on the railroads.

The overlands are running carefully over the tracks in the storm area. On the Southern Pacific at Hinda, between El Casco and Beaumont there has been a slight washout and about thirty feet of the track has subsided on a soft bank. The Salt Lake and the Santa Fé are watching every embankment and every tender place on the line. The character of the storm is an intermittent heavy downpour without wind or undue excitation of the streams. Thirsty ground is still drinking the water as it falls and the streams as yet do not reach the danger point.

At the Salt Lake bridge the water at 4 o'clock this afternoon measured 4 feet 6 inches deep. Later in the evening it had dropped 12 inches.

The county in general has had a splendid wetting. The grain lands of the Perris Valley and other back country have received moisture enough to insure a good crop.

BIG DREDGE SINKS.

WILL SOON BE RAISED.

SAN PEDRO, March 12.—The suction dredger, "City of Salt Lake," operating on the bar at the entrance to the inner harbor, owned by the North American Dredging Company, and formerly the property of the Polhemus Dredging Company, valued at $35,000, was discovered to be on fire shortly before daylight this morning. The blaze started in the hold, and before it could be extinguished, a small hole had been burned through the side, causing the dredger to sink in twelve feet of water. The dredger will be immediately raised and soon repaired.

WAVES WASH TRACKAGE.

The heavy southeast blow of yesterday caused a heavy swell to beat furiously against the outer breakwater. About midnight, coupled with a high tide, the waves washed out about 700 feet of trackage on the top of the seawall, near the middle of the structure. Some of it went overboard. No great financial loss will result, but work on the great seawall will be delayed for four or five days.

The fishing boat, Vice, with four men aboard, concerning whose safety fears were felt yesterday, is today reported safe at Port Los Angeles.

ON PACIFIC SLOPE.

HEAVIEST MARCH STORM.

[BY THE ASSOCIATED PRESS—A.M.]

PORTLAND (Or.) March 12.—Reports to the Oregonian from all parts of the Pacific Northwest indicate that the district is in the throes of one of the worst storms ever experienced in March. A snow fall varying from fifteen inches at Weiser, Idaho, to three inches at Huntington, and Eugene, Or., is reported.

Wind at Vallejo.

VALLEJO, March 12.—A severe southwest gale prevailed here last night and this morning, and about an inch of rain fell. No serious damage was done.

It's Wet at Stockton.

STOCKTON, March 12.—A violent rainstorm struck this vicinity early this morning, fully half an inch of rain falling. The farmers are getting more rain than is needed, and are ready to call a halt. For the first time in twenty-five years the farmers on the West Side are not asking for more rain.

Rain at San Jose.

SAN JOSE, March 12.—Ninety-one hundredths of an inch of rain fell in this city last night, and fully two inches in the foothills. The streams today are running large volumes of water. Local forecaster Connell forecasts snow in the local mountains tonight.

Auburn Gets Soaking.

AUBURN, March 12.—The storm which commenced here yesterday still continues. The rainfall up to 7 a.m. was 1.12 inches and for the season 27.8. Last season to date, the rainfall was 29.19. A very high wind prevailed all night from the southeast.

Snow in Eureka.

EUREKA, March 12.—Snow fell at intervals in Eureka today at times to the depth of an inch. The heaviest fall was at 8 o'clock this morning. A heavy snowstorm is in prospect for tonight. The mountains to the north of Eureka are covered with snow to the depth of several feet and in many instances the roads are blocked. This is the first snowfall in Eureka of any consequence for over ten years.

Two Washouts.

REDDING, March 12.—Two washouts on the Southern Pacific south of Cottonwood delayed all trains for several hours this morning. The heavy downpour of last night caused small streams to develop into raging torrents which washed out the road's ballast. The storm appears to have broken. The season's rainfall is 27.34 against last season's 37.38 inches.

A Perfect Product.

Evaporated Cream or Condensed Milk that does not exceed some city ordinances in richness is deficient in butter fats, and is not a suitable diet. Borden's Pioneer Brand Evaporated Cream is richer by 50 per cent. than most other brands. It is the best and most economical Evaporated Cream on the market.—[Adv.

Carbon Briquets

PRICE, at Yard
$5.00 per ton.
$2.50 per half ton.
$1.25 per quarter ton.
(Sacks and Cartage Extra.)

The New Solid Fuel.
A Perfect Substitute for Coal, Wood or Coke.
ONCE TRIED—YOU WILL USE NO OTHER.
A trial order is sufficient to convince you why so many "Carbon Briquets" are being sold.
Los Angeles Gas and Electric Company
Yards, Center and Aliso Sts.
Phones: Sunset Broadway 5155, Home 3990.

Spring 1906
Opening Season Sale
Starts Thursday, March 15th, at 9 a.m.
An Unusual Sale
Particulars of this event will be announced in Wednesday's newspapers
J. R. Lane Dry Goods Co.
327-329 South Broadway
EXTRA SALESPEOPLE WANTED.

RHEUMATISM
MUNYON'S

Rheumatism Cure relieves pains in legs, arms, back, stiff or swollen joints in a few hours. Positively cures in a few days. Contains no morphine or drug to deaden the pain, but neutralizes the acid and drives out all rheumatic poison from the system. MUNYON.

A Swell Affair

DENTS Toothache Gum
Stops any toothache. Prevents further decay. Does not melt in the mouth. Its whole strength is retained and goes right to the spot.
There are imitations. See that you get Dent's Toothache Gum, Yellow Label.
At all druggists, 15 cents, or by mail.
Dent's Corn Gum Cures Corns and Bunions, 15c.
C. S. DENT & CO., Detroit, Mich.

BROWN'S BRONCHIAL TROCHES — FOR COUGHS AND COLDS
Contain nothing injurious. Relieve bronchial irritation. Cure sore throat. In boxes only.

Queen Quality
We are sole agents for these Fine Shoes For Women
S. Kaufmann Shoe Co.
451 S. Broadway

WAIT FOR IT
WALNUT LAWN
On the Long Beach line just outside the city limits.
W. P. WHITSETT, Owner
405 Severance Bldg., corner 6th and Main Sts.

Chino Ranch
Rich Orange, Alfalfa, Walnut and Beet lands, $75 to $200 an acre.
CHINO LAND & WATER CO.
720 Trust Bldg., Los Angeles.

FOR SALE
Some choice English walnut and alfalfa land near Pomona, on easy terms, and with water assured. ONTARIO LAND AND DEVELOPMENT CO., 605 Pacific Electric Bldg., Los Angeles, Cal. LONG BEACH INVESTMENT CO., Bixby Bldg., Long Beach, Cal.

Sunny Sinaloa
The "Paradise of the Pacific." Revenue-producing lands at "next-to-nothing" prices in Sinaloa, Mexico. Six railroads building; ten great rivers; fine seaports; virgin opportunities for "live" people. Call or write for information.
SINALOA LAND CO.,
Los Angeles, Cal.
Conservative Life Building.

One today is worth two tomorrows.
Phone 8737 or 29098
The McCARTHY CO. INCORPORATED
FRUIT ACRES TRACT
Branch Office, 5725 Central Ave. Main Office, our own Bldg., 203 N. Broadway.

....LAWN DALE....
On the Los Angeles and Redondo Railway (Inglewood Branch)
LOTS $75 AND UP
$1.00 Down. $1.00 a Week.
E. L. HOPPER & SON
402-4-6 Laughlin Bldg., 315 S. B'way.

Big Things Doing
Watch for
Floral Park
More Later
GRIDER & HAMILTON,
225 West Second St.

Brentwood Park
Will be the handsomest Residential Park west of Chicago.
Take any Santa Monica car via Sawtelle marked Westgate, at 4th street station.
Barlow & Bragdon, Selling Agents
H. W. Hellman Bldg. Main 1770, Home 690

MONTEBELLO
Acres and half acres, 15 minutes from the city.
D. O. STEWART & CO.
138 South Broadway

Free Excursions
TO EL CARMEL
See us at once for tickets.
F. H. BROOKS COMPANY.
215-216 Courier Bldg. 212 W. Third Street.

Empire Ranch
19,000 ACRES
Offers the best farm land in California. Abundance of water goes with the land.
Percy H. Clark Co.
312 H. W. Hellman Building.

Sierra Madre
Opportunity now in beautiful Wheeler Heights tract. $500 and up. Easy terms.
SIERRA MADRE REALTY CO.,
Sole Agents, Sierra Madre. City Office, E. G. HART, 726 Hellman Building.

MONROVIA
The Gem of the Foot Hills
See Sunday Advertisement

Real Estate—Special Tract Directory.

Vermont Avenue Square
The southwest corner Vermont and Vernon avenues. The largest and choicest subdivision in the southwest.
Large Lots $650 and Up
Leo. J. Maguire & Co. 305-308 F. F. Fay Bldg.
Chas. McKenzie Co., 602 H. W. Hellman Bldg.
Wright & Callender, 318-323 S. Hill St.
R. J. White & Co., 435-437 Huntington Bldg.

ON SALE APRIL 1st
Kenilworth Tract
(Eagle Rock)
The "Nob Hill" tract of the most beautiful valley in Southern California. For reservations, etc., see
Edwards & Winters Co., L. A. R. B
322 Laughlin Bldg., Los Angeles

Robt. Mitchell Co.
REAL ESTATE INVESTMENTS
LOANS AND INSURANCE
508 South Broadway

Hollywood Park Place
In the heart of Hollywood. LOTS FROM $375 TO $1500.
OTTO WEID & COMPANY,
614 G. T. Johnson Building.
W. A. ROBERTS REALTY CO.
614 G. T. Johnson Building.
Fourth and Broadway.

REDONDO
THE BEAUTIFUL
W. M. GARLAND & CO.
824 Huntington Bldg.

OUR RENTAL DEPARTMENT
for business locations has on its list the place you want.
Robt. Marsh & Co.
Main Corridor—Ground Floor H. W. Hellman Building.
Both Phones Ex. 179

BULLFROG
NEVADA
MINES, STOCKS, BONDS and REALTY
Los Angeles-Bullfrog Realty & Inv. Co.
415 H. W. Hellman Bldg.

Harry Jackins'
Arlington Heights Tract No. 2
On Crenshaw Boulevard, between Adams and Washington sts. Lot Sizes: 2600 to $1650. See C. C. C. TATUM,
326 H. W. Hellman Building. Bernard A. Vollmer, Brearly & Benedict, 614 H. W. Hellman Building.

San Diego
The coming city. The opportunity for the investor of today.
See FOLSOM BROS. COMPANY,
407-408 Stimson Bldg., Corner 3rd and Spring sts., Los Angeles.

For Attractive Investments
In Kings County see
Albert Rubenstein
701 H. W. Hellman Bldg.
Largest Tulare Lake land operator in Calif.

Inner Harbor Tract
Lots $200 to $500
Butters & Paul Investment Co.
215 East Ocean Avenue
Long Beach, Cal.

West Adams Terrace
ON WEST ADAMS STREET
LOTS $800 UP. Terms Liberal
Office on the Tract—Adams Street and Eighth Avenue

JEFFERSON and FOURTH AVE. TRACT
Southwest corner Jefferson and Fourth ave. Prices $390 to $750.
Tyler & Co. 208 Laughlin Building

Choice Acreage in
TROPICO
$1150 per acre
A. F. Webster & Co., 302 Mason Bldg.
Home 5375: Main 4090 4th & Br'dw'y

WESTGATE
15 minute car service from Fourth st. station.
10c FARE FOR RESIDENTS.
Residence lots $550 up; ½ to 10-acre lots, $400 up; 1-4 cash, balance easy terms at 7 per cent.
SANTA MONICA LAND & WATER CO.,
626-627 Pay Building.

Wilshire Harvard Heights
The name locates it. Finest and cheapest property in this swell new section. Call and get accurate new pocket map of the city, free.
E. A. FORRESTER & SONS, INC.
In spite of the fire, still at
342-3-4 Douglas Bldg.

Don't Miss This
Most sightly lot in the beautiful Ocean Park Heights. Corner of Grand Boulevard and Ocean Park Avenue. 115x185; all improved. Only $1100; terms. Most beautiful home site. Perfect view of ocean and mountains.
GUARANTY REALTY COMPANY,
Mrs. Geo. Sibley, President.
Venice, Cal. Ocean Park, Cal.

Have You a Home
If not, I will build you one for $1500, six-room cottage or bungalow, modern in every respect. Cash or monthly payments. Plans free. A. O. CROPPER, Contractor and Builder, 225 O. T. Johnson Building, Broadway. Phone 5121.

PALM TERRACE
Highland Park
University and Garvanza car
C. W. SMITH
Phone Red 562 108 Stimson Bldg.

Let us Build you a Home in
Huntington Court
The gem of Huntington Park, large lots, $450; one-fourth cash; shade trees, sidewalks, oiled streets; 5c car fare; free tickets.
THE LYFORT CO., 230 Mercantile Place.

YOUNG-PARMLEY ANNEX
LOTS $250 AND UP. ADJOINING CITY LIMITS. Terms $50 down and $10 per month.
Young-Parmley Inv. Co
526 Byrne Bldg., ...305 Bixby Block.
Los Angeles. .. ..Long Beach.

Western-Wilshire Heights
At the intersection of Wilshire Boulevard and Western avenue. Take Pico Heights car. Office on tract.
Hagar, Sheppard & Kratz,
635 H. W. Hellman Bldg.
Home Phone 7768. Tract Phone Main 6629—West 1944.

Miramonte Park
An extension of the widely-known and universally popular
Miramonte Tract
Same Advantages—Same Improvements.
RUFUS P. SPALDING, Owner, 216 H. W. Hellman Building. Phones—Home 6961, Sunset Main 3004.

Oaklawn
"The Elysium of the Pasadenas."
Lots $15 to $70 per front foot.
S. W. FERGUSSON CO.
506 Braly Building

VENICE VIEW HEIGHTS TRACT.
A view second to none.
Lots 50x150 ft., $350 and up; terms.
F. E. ROBINSON & CO.,
215-217 Pacific Electric Bldg.
Home 5548, Main 6077.

CULVER'S
Sunset Boulevard Heights
Only 5 minutes from business section.
LOTS $1000 TO $1500
ALEX CULVER, 106 South Broadway

Kings River Land
Our plan $1.50 down—not for each acre, but in all. NO TAXES — NO INTEREST.
Kings River Land Co.
324-325-326 Merchants Trust Bldg.

ALHAMBRA...
Residence — Villa — Business Properties and Acreage
Butterbaugh Realty Co.
Alhambra Office 1st and Main Phone M. 701
203 Severance Bldg. 6th and Main Phone M. 961

Ocean Park Heights
Lots bought eight months ago have doubled in price. We have about a dozen left at old prices.
WHITCOMB-GIBSON CO.,
329 Laughlin Building.

Hacienda Park
WEST HOLLYWOOD,
A new subdivision in the foothills, Adjoining Crescent Heights.
—COME EARLY.—
C. A. SUMNER & CO.,
214 Trust Bldg.

ONLY $50 AND UP
$1 Down, $1 a week. No interest No Taxes
Free tickets at our office, N. W. Cor. First and Broadway.
PRUDENTIAL IMPROVEMENT CO.
Sole Agent
LOTS AT WATTS

Wilshire Terrace
West Seventh Street Tract
Boulevard Heights
Norton Place
Beautiful residence tracts in the exclusive Wilshire Boulevard district.
BARRY BROS.
218-220 BRADBURY BUILDING.

Erkenbrecker Syndicate
(Ltd)
Real Estate and Mines
Suite 204 Braly Bldg. 4th and Spring
Phone Main 1377, Home 1377

INDEPENDENT HARBOR
Being Built at Long Beach
Commercial sites in Back Bay Tract at moderate prices.
LOS ANGELES DOCK & TERMINAL CO.,
General Offices 221-222 H. W. Hellman Bldg.
Phones, Home 6855; Main 8460.

SIX BIG TRACTS
On Figueroa St. and Moneta Ave.
Improvements now going in. Make reservation now.
Lots $450 to $600
WINTON & McLEOD, 310 Trust Building
Second and Spring Sts. Home 545, Main 6276

FLORENCITA PARK!
LOTS ONE-QUARTER DOWN
Balance in six, twelve and eighteen months
On the Long Beach Line, 13 minutes from Sixth and Main.
JAMES R. E. WAGNER,
325 H. W. Hellman Bldg.

KENSINGTON PLACE
The Tract of Tracts
SEE
Wilshire Boulevard
The Briggs Co., 224 S. B'dw'y
Main 537 Home 1428

CRESCENT HEIGHTS
WEST HOLLYWOOD—the ideal homesite. LARGE VILLA LOTS, overlooking all Hollywood, Los Angeles and the Pacific Ocean. Water piped through large mains to every lot. Maps and FREE TICKETS at our office. OPEN ALL DAY SUNDAY.
Norton & Hay 316 West Third St.

Have You Seen
Huntington Park Extension?
The Sun Land Co. (Inc.)
Exclusive Agents.
Both Ph 201 Grant Bldg

NAPLES
A. M. & A. C. Parsons,
Sole Agents
Pacific Electric Bldg. Ground Floor.
Main 1858 Home Phone 862

FREE LECTURES
ILLUSTRATED WITH STEREOPTICON VIEWS.
The Kingdom of Kings River
Complimentary tickets at the office of Nares & Saunders, 125 So. Broadway.

1/2 Acre Lots in the Southwest. 30 minutes from fourth and Broadway, $800—¼ cash
THOS. S. WADSWORTH
319-320 Douglas Bldg.
Cor. Third and Spring
Phones 932

OLINDA
2000 ACRES
Of very rich agricultural land, all in the frostless belt, in Orange county, only 30 miles from Los Angeles, and 5 miles northeast of Fullerton. Excellent for subdivision into small farms, for which there is a continual demand. Plenty of water.
The Santa Fe runs through the property, and the proposed electric line to Riverside will pass through the center of this tract. The land is placed upon the market at a very reasonable price, and offers an exceptionally good opportunity for large profits to the investor.
For full information, maps, etc., see Olinda Land Co., owners, 321 H. W. Hellman Bldg., Los Angeles

WEST ADAMS TERRACE
ONLY $1500 EACH.
The southwest corners of Eighth and Ninth avenues and West 23rd st.; abundance of artesian water; restrictions $3500; cottages or bungalows allowed; positively the cheapest desirable corners in this beautiful section.
J. D. LLEWELLYN, Sole Agent,
854 Pacific Electric Bldg.
Telephone Home 2200.

PORTLAND
OREGON
Favorite Field for California Capital
HENRY E. REED
Real Estate and Investments
107½ Sixth St., Portland, Oregon
Reference: Frank Wiggins, Los Angeles

Forest Heights Tract!
Elevated, on car line, surrounded by trees; same distance as 16th st., $425 and up; $25 cash, $10 a month, including street work and cement walks.
Stone & Blades
14-115-116 Henne Bldg. 122 W. 3d St

Glendale Home Tract
Opening
March 15th, 1906
Oliver and Miller
701-2-3 Merchants Trust Building
Phones 2665—Main 3562

Mansfield's
Lincoln Tract
MANSFIELD REALTY CO.
305 Grant Bldg., Fourth and Broadway. Phones Home 2172, Sunset 2567. Or to agents' at tract, Roberts & Green. Home phone 10301.

Have you Bought a Lot in the "Three G" Tract
If Not, Do So Today
G. M. GIFFEN
111 Merchants' Trust Bldg.

A Good Bargain
40 and odd feet. Within a stone's throw of the New Union (Arcade) Depot, facing 6th street. $350 a front foot.
RULE-BELFORD COMPANY,
209-215 Homer Laughlin Bldg.

POULTRY RANCHES
in California are more profitable than anywhere in America. Conditions are exceptionally favorable for breeding and chickens and eggs always bring better prices. The finest poultry land in the State is near Los Angeles. For full particulars write or call on
ANNA L. PINKERTON,
REALTY TRUST COMPANY,
129 South Broadway, Los Angeles.

FARM LANDS
Rich as cream, level as a floor; $50 water share with each acre. Price $250. Call or address owners (headquarters farm lands all prices.)
H. L. MILLER & CO.
VENICE, CAL.

Huntington Beach..
The Best Place in Southern California to buy property for Home or Profit.
Huntington Beach Company
332 BYRNE BLDG.

Newport Beach
The Invincible
Lots now For Sale in new Sub of PACIFIC ELECTRIC LAND CO.
Offices 129 Pacific Electric Building and Newport Beach, Cal.

Euclid Crest
CORNER OF EUCLID AND STEPHENSON AVES. TWO CAR LINES.
Cream of the beautiful Euclid Heights section. On sale soon. Reserve a lot now.
Edward D. Silent & Co.
216-218 W. Second St.

Homeland Colony Tract,
KINGS COUNTY, CALIF.
Finest and cheapest general farming land in California at only $35 an acre.
HOMELAND COLONY CO.,
121 Merchants Trust Building.
207 South Broadway,

On the Eagle Rock car line.
GLASSELL PARK
JUSTICE, MOSS & CO.,
415 Fay Bldg.
Phones 7375 and Main 6022.

Venice Gateway
A lot here is inexpensive now, yet its future certain to be great. Lots $300 and up
M. J. NOLAN
228 WEST SECOND STREET
BOTH PHONES 1409

SALT LAKE R. R. TRACT
Its growth has been fast but substantial. Lots $550 and up—$20 down and $10 per month.
STRONG & DICKINSON,
Phones 1273. Second and Broadway.

Carmelita
The beautiful. Lots $75 up, $1 weekly. Free round trip tickets at 701 West Seventh street. On Redondo electric, two miles south of Inglewood. Just think of the increase to come.

All Pure Beer Is Not Good Beer

Some Large Brewers Claim Purity and Sterilization and little else.
We Guarantee Purity, Sterilization and Excellence of Materials.
Superiority of Quality is the Test.

MOST beer, no matter by whom brewed, is clean, pure and sterilized.

These primary conditions prevail in nearly all breweries. Many pure, clean beers, however, are not good beers.

Clean, pure beer may be made from almost any cereal—and may be aged and sterilized, but it will not necessarily be good beer.

CORN OR OTHER CHEAP MATERIALS WILL NOT MAKE GOOD BEER.

The maximum of Quality is not there.

The brewers of Corn-made beer can and do justly claim purity, cleanliness and freedom from germs.

But they cannot justly claim quality.

Science and experience have proved that good beer MUST contain two essential ingredients—HOPS and BARLEY, and for pale beer a small percentage of rice.

But it is much cheaper to use Corn-Grits as a substitute for Barley-Malt.

This is why some of the large brewers use Corn—it costs less.

We use those materials which are recognized in the science of brewing as the essential elements for a really healthful, palatable, honest and superior beer; and of these only the very best, regardless of cost.

Not a grain of corn ever enters our brewery in any manner or for any purpose.

Our precautions for pure, clean and perfectly sterilized beer are unequaled.

Our storing capacity of 600,000 barrels, exceeding that of any two other breweries in the world, enables us to lager (age) our beer from four to five months.

For these reasons

Budweiser

The King of All Beers

must and does command a higher price than any other beer, and has a greater sale than all other bottled beers.

Anheuser-Busch Brewing Ass'n
St. Louis U.S.A.

CITRUS LEAGUE IN THE FRAY.

Fruit Growers Join to Guard Their Interests.

Want Restoration of Right to Route Freight.

Will Urge Congress to Pass the Hepburn Bill.

The "Citrus Protective League" was organized yesterday by representative fruit growers of Southern California.

Distrustful of the promises of the initial railway lines to be good and not to exercise the powers vested in them by the Supreme Court, in the routing case decision, of taking away from the shipper the right to route his shipments as he sees fit, some forty or fifty representative growers assembled in the morning and afternoon in the hall of the Chamber of Commerce and effected organization.

It is the avowed intention of this organization to take active and immediate means to secure the enactment of such legislation as will restore to the shipper the right of controlling the routing of his shipments to their destination.

One of the first steps in this direction will be the drafting of a memorial to be presented in Congress by the representatives from this district, urging the passage of the Hepburn bill.

Believing that the railroads have agreed to withhold exercise of the powers of routing merely while Congress is in session and the question of railroad legislation is being hotly agitated, the members of the league propose to open the campaign at once and lose no time in entrenching themselves in a position, where, as a member expressed it, "we shall feel that we and our interests are safer when the railroads experience a change of heart some time after public sentiment has quieted down."

SITUATION OUTLINED.

B. A. Woodford of the Fruit Exchange outlined the situation of the fruit growers with regard to the railroads and routing, along the same grounds as given in The Times in its review of the unique squaring about of diverse railway interests in the fight of the railroads for the fruit business resulting from the fast time made between California and Chicago by the Salt Lake with its special fruit trains.

In closing Mr. Woodford urged the effecting of a permanent organization immediately, at a time when the fruit growers are making money, in order that they may be in a position to put up a stronger fight when the necessity arises.

Mr. Woodford declared that there was no doubt in the mind of any shipper but that the right to route shipments gave him a much better service than he had ever enjoyed previously when the initial lines maintained that privilege, and urged that fruit growers stand together in an effort to enact legislation to restore such rights.

TEMPORARY OFFICERS.

F. Q. Story, president of the California Fruit Exchange, was elected chairman of the temporary organization, with L. G. Haight of Ontario secretary and Herbert Youngling assistant secretary.

An Administrative Committee was appointed, with F. Q. Story chairman, and composed of A. P. Johnson of Riverside, S. J. Beals of Orange, George Frost, Riverside; W. G. Traser, Riverside; S. P. Jennison, Covina; E. M. Lyon, Redlands; H. H. Garstin, Redlands; J. S. Edwards, Highland; G. T. Whitcomb, P. J. Dreher, F. L. Palmer, Pomona; C. C. Teague, Ventura; W. Sprott, Porterville; B. A. Woodford, Upland; W. H. Young, Duarte; E. L. Van Horn, San Bernardino; E. S. Moulton, Riverside; Elmer W. Hart, Azusa; James Fleming, Highland; W. H. Jamison, Covina; James Slauson, Azusa.

This committee will have full executive and administrative powers, and will meet at the Chamber of Commerce Wednesday afternoon to plan ways and means for carrying on the work in the most effective manner, and to elect permanent officers.

DELEGATES IN CONVENTION.

Following are the delegates to the convention: Anaheim, J. Neblung; Altadena, John Murray; Azusa, C. W. Griffith, J. T. Lindley, C. D. Whitcomb; Colton, E. F. Van Luven, M. C. Butterfield, James Barnhill, W. C. Fuller; Colegrove, Mr. Lyon; Corona, John P. Triolo, S. B. Hampton, W. H. Jameson; Claremont, L. M. Smith; Covina, S. P. Jennison, Dan Reichard, J. P. Forrester; Duarte, W. H. Young, Glen Spencer, Arthur Church; East Highland, J. S. Edwards; Fullerton, C. C. Chapman; Highland, James Fleming, James B. Watson; Glendora, E. O. Kennard; Lamanda, Volney Craig; Lindsey, Tulare county, Charles J. Carle; North Pomona, C. B. Sumner; Pomona, D. O. Teague, E. W. Hart, P. J. Dreher, F. J. Smith, C. C. Warren, E. C. Bechowsky, L. C. Meredith; Porterville, W. E. Sprott; Redlands, H. H. Garstin, A. G. Simonds, E. A. Warner, C. M. Brown, E. M. Lyon, L. G. Haight; Rialto, James Moffat, J. W. Craig, Kenneth MacRae; Riverside, J. H. Speich, George Frost, W. E. Pedley, W. P. Russell, W. D. Fraser, D. W. McLeod, A. P. Johnson, L. V. W. Brown, W. M. Chamblin, A. L. Woodill; Rivera, H. Sarrasin; Santa Paula, C. C. Teague; Ontario, J. H. Paine, James L. Paul, H. E. Swan, J. W. Freeman, B. R. Crawford, W. L. Malone; Santa Ana, A. D. Bishop; Tustin, W. B. Wall; Orange, S. J. Beals; Placentia, E. J. C. Klokke.

SPRING OPENING.

Attractive Display of Rich Fabrics at Hamburger's Big Department Store Attracts Many.

Yesterday was the first day of the spring opening of Hamburgers, and the four-story block that houses the big store, was in holiday attire from top to bottom.

The leading attractions are easily the great show windows, which are beautifully dressed with finest costumes and materials, representing many hundreds of dollars in value. One of these great windows shows a large number of beautiful costumes in light summer goods, principally in thin white fabrics; another is given over to millinery and laces, and still another to exquisite figured satins in the most delicate tints. These windows attracted much attention yesterday, the rain not preventing hundreds of ladies from stopping to inspect them.

Inside on the main floor special artistic features characterize the display in every department, and the same may be said for the other floors as well. Much ingenuity and a great outlay of money and labor characterize these season openings at Hamburgers.

CALIFORNIA MIDDY BEHIND.

ANNAPOLIS (Md.) March 12.—Owing to deficiencies in studies, Midshipman F. E. Johnson, of California, has been transferred from the class of 1908 to that of 1909.

UNION SAYS IT IS SATISFIED.

CITRUS BODY TELLS ABOUT LORDSBURG CASE.

According to a Statement of That Concern, it Was a Condition of the Mortgage Against Michael's Orange Crop That the Union Should Handle His Fruit.

Over the irate ranchmen of Lordsburg and the California Citrus Union, the warring factions which have held the boards for a period, the dove of peace is hovering, according to Attorney F. J. Thomas, who is acting for the citrus union.

The armed guard has withdrawn from the ranch of W. T. Michael, at La Verne, and the oranges are no longer in danger from either party in the strife. This is the statement of Attorney Thomas:

"The affair between Michael and the California Citrus Union is settled satisfactorily, and there will probably be no further trouble. As a matter of fact, Mr. Michael never did make a tender of money to the union, but through an agent he offered a sum amounting to about $1100, or less than what he later settled for.

"The matter was arranged on Saturday, when Michael, through his attorney, paid $2600, with the interest on the mortgage, and also paid the profit which would have accrued to the union from the handling of the amount of oranges necessary to have paid off the mortgage.

"The California Citrus Union had loaned Michael $2600, and had taken a mortgage on the crop for the money. At the time the mortgage was taken, the citrus union received a contract from Michael by which he agreed that the California Citrus Union should handle his fruit as their agent. This contract he desired to break.

"Finally he began to remove his oranges from his orchard in violation of his mortgage and also in violation of his contract of agency. An injunction was issued by Judge James to prevent Michael removing his crop until he had satisfied the claims of the citrus union.

"The citrus union has secured the money for which it contended, as wel as other money, amounting to about $170, loaned to Michael."

TOLEDO'S ICE CREAM FIGHT.

TOLEDO (O.) March 12.—[Exclusive Dispatch.] A big fight is on here as the result of the ice trust's boost of prices. Ice cream has advanced, as has also meats. Creameries will install plants. The grand jury is to investigate the formation of the "trust."

Active Brains
Must have good food
Grape-Nuts
The World-Famous Brain Food.
Read "The Road to Wellville" found in each pkg.

Free Ride to Redondo Every Day, by Electric Line Every Twenty Minutes

Come One, Come All! Get Your FREE Electric Railroad Tickets This Morning at Our Office, 124 SOUTH BROADWAY, Ground Floor Chamber of Commerce Building.

$4 Down, $4 Per Month, No Interest, No Taxes

JOIN THE RUSH TO REDONDO

WHERE TWO MILLIONS HAVE ALREADY BEEN EXPENDED IN SUBSTANTIAL IMPROVEMENTS AND OVER A MILLION IS NOW BEING EXPENDED IN ADDITION THERETO.

THE GRANDEST SUCCESS OF THE SEASON. EVERYBODY DELIGHTED. LOTS ARE SELLING FAST. DON'T DELAY.

THE BEAUTIFUL **Redondo Villa Tract** Only $90 Per Lot. $4 Down, $4 Per Month. No Interest. No Taxes.

THE GRAND HOTEL AND TROPICAL GARDENS AT REDONDO

BUY WHERE THE AIR IS THE PURE OZONE FROM OFF THE HEALTH RESTORING WATERS OF THE PACIFIC.

Buy where the soil is rich and injurious frosts never prevail.

Buy around Redondo, where there are three electric lines and one steam railroad, and there will soon be another electric line.

Buy where the purest of water, from the large water works now on the Tract, can be had for only 7½ cents per thousand gallons.

Buy where you will make large profits.

Buy at the opening sale, which, as has been history, invariably insures a great profit. If you can't call at the office at once—then telephone (Main 3379 or Home 5339), telegraph or write at once, and a beautiful illustrated prospectus, map and sample contract will be mailed to you absolutely free.

Office open every night during week days from 7 to 9 o'clock to accommodate those who cannot come during the day.

DON'T SEND MONEY—SIMPLY WRITE.

CUT THIS OUT AND MAIL.

LOS ANGELES SECURITIES CO.,
124 South Broadway, Los Angeles, Cal.

Gentlemen—Kindly mail me full information, map and illustrated prospectus concerning the Redondo Villa Tract, free of any expense to me.

Name .....
Street .....
City .....

Los Angeles Securities Co. 124 S. Broadway (Ground Floor Chamber of Commerce Bldg.) Los Angeles, Cal.

Incorporated Under the Laws of the State of California

No Trouble to Answer Questions. References: Consolidated Bank of Los Angeles, and Our Many Satisfied Customers.

TELEPHONES

THE LUSK CAB CO.
Automobiles. Carriages. Tally-hos. Three-seaters. etc. for hire. Day or night. Drivers in livery.
750 S. Main St. Both Phones 297

KRYPTOKS
far and near glasses without lines
SEE DR. GEO. A. COLLINS

YDE CHARMS CELTIC FOLK.

ence Fascinated by Address of Scholar.

s Strongly for Revival of the Language.

of Progress Made, in Forming Schools.

...ndidly enthusiastic audience ...d out through the rain last ... to hear from Dr. Douglas Hyde ...thetic and stirring story of the ...rt to save Ireland from extinc... as a nation.

... a wit as keen as a rapier thrust, ... brogue of old Ireland rich on ...gues, Dr. Hyde held his audi... ...ntiated. Several times an old ...ive Irish woman got so excited ...e shouted back ringing remarks ...e audience in Gaelic.

...gh he could not resist giving ... a bit of fine satire from his ...'s end, Dr. Hyde denied that this ...ggle on the part of Ireland to ... her nationality was founded on ... hate.

"It is folly and wrong to think ...ishmen could be absorbed into ..." he said. "The Irish are a ...inguished by wit, fluency and ... temperament; the English by ... perseverance, and the ability ... money."

...ld that Ireland, formerly the ...ntre of culture and literature ..., has become one of the most ...; this is largely a result of the ...al laws; when it was made unlawful for the Irish to ride a horse ...re than five pounds; to carry ... or to educate their children.

APE THE ENGLISH.

...spoke bitterly of the tendency ... Ireland to ape the English, ... the point of changing the old ...mes.

"McCarthys, who were the Kings ...ster in ancient times, are changing ...ames to Carter," he said. "Does they consider it more honorable to be descended from an English ... than from an Irish King. ...e old names, splendid in Irish ... are giving way to English."

...d several instances of young ...n and women with whom he ...d to talk Irish; but who were ..., and answered him in Eng...

"...time I was in Galway," he ... an old Irishman along the ... spoke nor read a word of ... I suppose an English tourist ... considered him brutally ... such a mind as that man ... such a fund of information! He ...ed old Irish proverbs, aphorisms; in short a long lifetime in ... company would seem short, ... a companion was he. ...is delightful learning will be ... in his son with the third read... of the 'National School.' ... God, I would sooner have a ...akes rammed down my throat ... that third reading book. ... a young man driving a cow ... country fair in Ireland: I ... to him in Irish, but he ... father and mother speak no ... English, but I don't know ... never will.'" ... woman shouted some... ... audience in a tone of ...tion.

..."Other than that," said the ...r. "I gave him a sound ...

..."I go to England," he de...nstately, "and ask her ... us in—that we now talk ... English and we would like ... a part of her nation and ...ndshire? ...land, no. We were a na... you were savages." ... his firm belief that the ... going on under direction of ... League will finally rehabilitate ... a nation with her own ... traditions, customs and sen...timents, and he said even the Or... and the Irish Catholics have ... peace.

"A dozen years ago there were ... schools where the Irish ... is taught, there now are over ... clerks can get municipal em... in any of the chief Irish cities ... being able to speak his ... tongue. Schools are being ... teaching the old Irish harp ... bagpipes. The Irish are be... up to buying the products ... their own factories in preference ... French and English. ...s and teachers are employed ... the rounds of the rural districts ... encourage the people to talk ... tongue.

"...e himself has spent many ... months in the hovels of Ireland, ... up the old Irish songs and ... the mouths of the old ...

...conclusion of the address ...County made so eloquent a ... several hundred dollars were ...

PERSONAL.

...Kerns of Salt Lake, one of the ... of the Salt Lake Railroad, is ... today or tomorrow on a busi...

...W. Simmons, assistant city ... of the Oregon Short Line, ... Lake, is spending a few days ...

...s Young of the San Francisco ... with his three children and ... arrived in Los Angeles for a ... visit.

...J. Daly, proprietor of the Daly... near Salt Lake, accom... by his two daughters, Misses ... and Evelyn, will spend the ... weeks in this city. They ar... Saturday, and are at the An...

...Clark, Jr., son of the Senator ...ontana, accompanied by Dr. ...M. Joyce, a college chum, of ... guests at the Van Nuys. To... Mr. Clark will meet his broth... ..., who is now in the East, ... city.

...John Pitcher, who has been sta... at Yellowstone Park for the last ... spending the spring months in ... He arrived yesterday and ... at the Alexandria. Maj... is accompanied by Mrs. Pitch... and maid.

...Carson, general baggage agent ... Southern Pacific Railroad at ...Fresco, accompanied by Mrs. ... and W. W. Monroe, general ...gent of the same road at ...Reno, accompanied by his wife, ... Los Angeles yesterday. ...quartered at the Westminster. ...y will spend several days here ... proceed for a two weeks' stay ... Beach.

...Clements, assistant general ... of the Pullman company ... left last night for San ..., while General Superintendent of the same company, ...the Los Angeles Limited for ... headquarters at Chicago. Superintendent, with headquarters at ..., is spending a few days ...

Constipation forms the ... affords tem... unable to ... more and ... Draught, ... habit." Co... especially ...

When the sluggish an... whole syst... tired, worn ... The sympto... eyes and ch... taste in mo... head, consti... in stomach ... "blues" and ... ETS" are of... as "worth ... all liver co...

Pains in the ... indicative of ... If your uri... scalding, so... sometimes c... ing a sedim... desire to pa... etc., your ki... condition an... They get at ... quickly, erad... kidneys in ...

"VIGOR... tablets) pac... REMEM... APPETITE ... CONSTIPAT...

...E CHARMS CELTIC FOLK.

...s Fascinated by Ad-...ess of Scholar.

...Strongly for Revival of the Language.

...of Progress Made in ...Forming Schools.

...uality enthusiastic audience ...ed through the rain last ...r hear from Dr. Douglas Hyde ...ing and stirring story of the ...ort to save Ireland from exter-...ion as a nation.

...ck as well as home as a rapier thrust. ...ories of old Ireland rich on ...ation. Dr. Hyde held his audi-...ce, several times an old ...ish woman got so excited ...she shouted back ringing remarks ...s audience in Gaelic.

...ce could not resist giving ...t a bit of fine satire from his ...ech. Dr. Hyde denied that this ...ge on the part of Ireland to ...ge nationality was founded on ...ts.

...s folly and wrong to think ...ish should be absorbed into ...ish, he said. "The Irish are a ...ed by wit, fluency and ...ersation; the English by ...ersation, and the ability ...

...ge Ireland, formerly the ...ry of culture and literature ...ld has become one of the most ...ty by tragedy a result of the ...ty which it was made un-...ish to ride a horse ...than five pounds; to carry ...s or to educate their children.

...THE ENGLISH.

...ude tirade of the tendency ...ish to ape the English, ...ed at changing the old ...

...ople who were the Kings ...t times, are chang-...ger to Carter," he said. ...ould swaddler it more hon-...ded from an English ...from an Irish King.

...ous, splendid in Irish ...y way to English."

...ny instances of young ...ons with whom he ...ish; but who were ...answered him in Eng-...

...ide in Galway," he ...Irishman along the ...ay read a word of ...an English tourist ...ndered him brutally ...ded as that man ...ind of information! He ...Irish proverbs, aphor-...t a long lifetime in ...ty would seem short, ...ersation was he.

...al learning will be ...with the third read-...National School.'

...I would sooner have a ...rammed down my throat ...third reading book.

...young man driving a cow ...fair in Ireland: I ...to him in Irish, but he ...and mother speak Irish, but I don't know ...ow will.'"

...woman shouted some-...audience in a tone of ...

...than that," said the ..."I gave him a sound ...

...to England," he de-...ously, "and ask her ...to us—that we now talk ...lish and we would like ...part of her nation and ...

...no. We were a na-...were savages."

...is firm belief that the ...ng on under direction of ...ngs will finally rehabili-...as a nation with her own ...ms, customs and sep-...

...be said even the Or-...the Irish Catholics have ...

...DON'T DELAY.

...years ago there were ...where the Irish ...there now are over ...\$90 Per Lot. \$4 ...n. \$4 Per Month. ...t-rest. No Taxes

...ric Line ...lectric Railroad Tick-...OUTH BROADWAY. ...ling.

...kes ...

...ENTS

...

...

...

THE CITY IN BRIEF.

WE ALL LIKE IT.

NEWS AND BUSINESS.

Rain Stops Meeting.

Rain interfered with the meeting of the biological section of the Southern California Academy of Sciences, which was to have been held last night at the Pacific School of Osteopathy.

Buys on Grand.

J. Cohn sells to Mrs. Henrietta Cohen and Mrs. Margaretha Barker through the agency of Black Bros., 65x123 feet at the northeast corner of Grand avenue and Eighteenth street, with frame cottage of nominal value, for $13,000.

But One Applicant.

The only applicant to appear before Prof. Millspaugh yesterday at the State Normal School, to take the examination for a high-school certificate, was a Mr. Clark, a teacher at Hollywood. His examination will be certified to the State Board of Education.

McComas to Grow Oranges.

From San Dimas comes the report of the sale by S. J. Lucas of his eight-acre orange grove to Deputy District Attorney C. C. McComas of this city for $9000. It is said that when McComas retires from the activities of his present position, he will become an orange grower.

On Yosemite's Beauties.

Tonight at the lecture-room of the Fresno Chamber of Commerce, No. 343 South Broadway, Miles Wallace, former commissioner of the Yosemite Valley and Mariposa Big Trees, will deliver a free illustrated stereopticon lecture on the scenic beauties of the Yosemite Valley.

University Club's Officers.

The directorate of the University Club last night elected Dr. Walter Lindley president; Fielding J. Stilson, vice-president; R. L. Horton, secretary and treasurer; chairman Entertainment Committee, Willoughby Rodman; House Committee, Birnie Donnell; Book Committee, J. A. Foshay.

St. Patrick's Day.

A special celebration in honor of St. Patrick's Day will be held Saturday evening at Blanchard's Hall. Bishop Conaty will deliver the principal address, and an interesting programme has been prepared. The proceeds of the entertainment will be devoted to the building fund of St. Patrick's Church, corner of Thirty-fourth street and Central avenue.

Bullet Through Boy's Hand.

Earl Morris, a 12-year-old boy of 1018 East Adams street was painfully injured last evening by the accidental discharge of a 22-calibre revolver. He was displaying the weapon to a young friend when it went off. The bullet penetrated the fleshy part of his hand, and then imbedded itself in the floor of the room.

Pennsylvania Meeting.

The monthly meeting of the Los Angeles Pennsylvania Society was held last night at No. 121 South Broadway, and although the inclement weather made the attendance small, those who were present enjoyed themselves thoroughly. After the business session there were music, light refreshments and dancing. Mrs. Sheriff, secretary of the society, reported the membership to be increasing very rapidly.

"A.B.C." Time Card.

The time tables of all electric and steam roads in Southern California, showing the leaving time at every town, with information as to postoffice, money order, telegraph and express facilities—all these facts, and more, are set forth in Newman's "Alphabetical Time Table," just issued from the press of The Times Mirror Printing and Binding House. T. Newman is publisher of this handy volume.

Viaduct Ablaze.

Fire caused by crossed electric wires was discovered early yesterday morning in the Downey-avenue viaduct which spans the Los Angeles River. The big structure was on fire near the center, and the cross ties, soaked with grease from the motors of the electric cars which pass over the bridge, were burning briskly. The department quickly extinguished the flames, and the damage was very slight.

Clap Eyes on "Kid Ely."

Police Captain Flammer and Detective Ritch arrived in Buffalo, N. Y., yesterday, bearing a requisition upon the Governor of New York for Joseph Johnson, alias "Kid Ely," who jumped his bail of $750 here, after being arrested for snatching a diamond from a man at the Los Angeles postoffice. The officers saw their man in jail at Buffalo and identified him as the man who is wanted here. They probably will return with him in a few days.

Tramp's New Tack.

An imposter, giving the name of Jones, appeared in this city last week and began a systematic siege of begging among the members of the English Lutheran church, claiming to be a member of the local church. He told the same story of poverty and illness at each place. He had by some means secured a copy of the church directory, and began calling on the members in regular order. When they got together on Sunday the fraud was discovered. He is a man about 30 years of age, and did the same thing in Pasadena recently, using the name of Roberts.

Arbor Day Carriages.

The committee having in charge Arbor Day arrangements for Friday's tree planting at Elysian Park, request that all persons who can aid in the way of furnishing transportation in automobile or carriage, will inform Chairman Blanchard at the Blanchard Hall Building at once. There will be a great crowd, including 400 school children, to be transported from Central Park to Elysian Park, and all the tallyhos in town will be in line, but there is danger of the accommodations being insufficient. Please call Mr. Blanchard, Home exchange 82, at once, and tell him how many you can carry.

A Guaranteed Cure For Piles.

Itching, blind, bleeding, protruding piles. Your druggist will refund money if Pazo Ointment fails to cure you in 6 to 14 days. 50c.

RAILROADS GIVE

Special Attention to Ladies.

Ladies traveling with children or alone should avail themselves of the personally-conducted parties between Los Angeles and Washington, D. C., and East. The cars are the finest made, and run through absolutely without change, over the Washington-Sunset Route, via New Orleans and the Sunny South. Dining cars. $22.50 saved on New York tickets. Inquire of agents Southern Pacific Company, or Grove Ketchum, No. 297 West Third street, Los Angeles.

BREVITIES.

The popularity of Tourmalines assures the success of the Mesa Grande Tourmaline and Gem Company. This beautiful gem, found at its best in San Diego county, is a prime favorite in the world of fashion. You are invited to inspect the large collection of cut and uncut Tourmalines at the offices of the Southwestern Securities Company, 503 H. W. Hellman Building.

Sight is priceless. Save your eyes and money by wearing our glasses and spectacles. Best A1 crystal reading lenses in 10-year gold-filled frames at $1.50, worth $3.00 to $5.00. Fitted to your eyes free by a graduate State registered optician. Satisfaction guaranteed. Clark's, 351 So. Spring st., opposite new Hellman Bldg.

The San Francisco office of the Los Angeles Times is in room 41, Chronicle building. Telephone Main 1472. Subscriptions and advertisements taken. Visitors will find copies of The Times on files, and are welcome to call and read them.

You'll lose money, if you miss our Sample Picture Sale. Prices cut to cost. The McClellan Kanst Co., 111 Winston street, below Main, between Fourth and Fifth.

Get your optical work at Fifth Street Store. Gold filled glasses $1.50 up; reading glasses 25 cents up. Satisfaction guaranteed. Eyes examined free.

Spier, ladies' hatter and importer of millinery, is not connected with any other millinery house in this city. Our parlors are cor. Third and Hill sts.

Dr. Logan's eye fitting gives instant relief, expert testing 455 S. Broadway.

Indian blankets, opals, shells, curios, Field & Cole Co., 218 S. Broadway.

Furs. D. Bonoff, furrier. 212 S. B'way.

VITAL RECORD {BIRTHS, DEATHS, MARRIAGES.

Births.

HARTWELL. To Will H. and Minnie E. Hartwell, March 4, 1906, a son.

Deaths.

HENDERSON. At his late residence, No. 439 South Flower street, William Edgar Henderson, late a member of Harmony Camp, No. 48, W.O.W. Funeral Wednesday, March 14, 2 p.m., from the chapel of Pierce Bros. & Co., No. 529 South Flower street. Services to be in charge of the Woodmen of the World. Interment, Rosedale Cemetery. (Denver, Colo., papers please copy.)

REDLING. At No. 1048 South Grand avenue, March 11, Carl August Redling, aged 19 years, a native of Iowa, son of Mrs. Martha Redling, and brother of Mrs. Katherine Taylor and Ida G. Redling. Funeral services from Swedish Methodist Church, corner Fifteenth and Los Angeles streets, Wednesday, March 14, at 2 p.m. Interment, Rosedale Cemetery. (Boone, Iowa, papers please copy.)

LINDSEY. In this city, March 12, 1906, at the family residence, No. 1318 Vermont avenue, Sarah J., the beloved wife of C. A. Lindsey, and mother of Miss Belle Jackson, aged 52 years, a native of Michigan. Funeral services from the residence, Wednesday, March 14, at 2 p.m. Friends invited.

ANDERSON. At 134 North Ave. 26, March 11, 1906, Della E. Anderson, beloved wife of J. A. Anderson and daughter of Mrs. Sarah E. Groves, and sister of Mrs. F. M. Hamilton. A native of Michigan, aged 42 years. Funeral from Broadway Christian Church, Tuesday morning, March 13, 10 o'clock. Rev. B. F. Coulter, officiating. Interment Evergreen Cemetery, Terra Haute, Ind., papers please copy.

FULLERTON. Mrs. Jessie Fullerton, wife of James Fullerton, editor of the Orange News, died suddenly of apoplexy at her home in Orange, early Sunday morning. Funeral at 10 o'clock, Tuesday morning.

Marriage Licenses.

GILL-BRIGHTON. George C. Gill, aged 21, a native of Canada, and Nettie B. Brighton, aged 17, a native of California, both residents of Sawtelle.

HART-SCHERTZ. Marvin Hart, aged 32, a native of Ohio and a resident of Los Angeles, and Mary J. Scherts, aged 28, a native of Illinois and a resident of Gard City, Mo.

DREW-GILBERT. Samuel S. Drew, aged 25, a native of Wisconsin and a resident of Bellingham, Wash., and Jessica M. Gilbert, aged 25, a native of Iowa and a resident of Los Angeles.

BULLEN-VIEHMEYER. William M. Bullen, aged 25, a native of Canada and a resident of Rialto, and Caroline J. Viehmeyer, aged 28, a native of Missouri and a resident of St. Louis.

M'DONALD-GILMAN. John T. McDonald, aged 36, a native of Kentucky and a resident of St. John, Kan., and Abby M. Gilman, aged 32, a native of California and a resident of Los Angeles.

SMITH-LOVELACE. Charles A. O. Smith, aged 35, a native of Maine and a resident of Los Angeles, and Daisy H. Lovelace, aged 25, a native of California and a resident of Hanford.

COANE-LEES. Edwin H. Coane, Jr., aged 25, a native of Pennsylvania, and Annie E. Lees, aged 23, a native of Pennsylvania, both residents of Los Angeles.

SAUNDERS-BURNS. Clarence B. Saunders, aged 27, a native of Missouri and a resident of Los Angeles, and Jessie V. Burns, aged 20, a native of California and a resident of Pomona.

WILLS-MUNSELL. William Wills, aged 39, a native of England and a resident of New York, and Josephine Munsell, aged 28, a native of New Jersey and a resident of Los Angeles.

SCHOEFIELD-STEWART. Raymond H. Schoefield, aged 26, a native of Massachusetts, and Margaret Stewart, aged 23, a native of Scotland, both residents of Los Angeles.

MADDEN-TINGLEY. Frank H. Madden, aged 30, a native of Illinois, and Winifred Tingley, aged 25, a native of Wisconsin, both residents of Chicago.

EDWARDS-ST. CHARLES. Joseph M. Edwards, aged 31, a native of Louisiana, and Elizabeth St. Charles, aged 28, a native of Louisiana, both residents of Los Angeles.

MABEY-MANNUS. Stephen Mabey, aged 23, a native of Pennsylvania, and Mabel M. Mannus, aged 20, a native of Kansas, both residents of Los Angeles.

DUNCAN-WALSH. Benjamin Duncan, aged 25, a native of Iowa, and Daphne V. Walsh, aged 18, a native of Washington, both residents of Los Angeles.

JORDEN-M'DANIEL. Frederick Jorden, aged 46, a native of Germany, and Mary M. McDaniel, aged 21, a native of Missouri, both residents of Los Angeles.

GESSELMAN-SHEA. Charles H. Gesselman, aged 21, a native of Nebraska, and Cecelia S. Shea, aged 17, a native of California, both residents of Los Angeles.

DUTTON-STEDMAN. Walter W. Dutton, aged 22, a native of Illinois, and Vera Stedman, aged 22, a native of Arkansas, both residents of Los Angeles.

THURMAN-WOMACK. Robert Thurman, aged 23, a native of California, and Bertha Womack, aged 22, a native of Kansas, both residents of Pomona.

SHAUGNESSY-CRAWFORD. Walter D. Shaugnessy, aged 22, a native of Utah and a resident of Salt Lake City, and Mary P. Crawford, aged 20, a native of Indiana and a resident of Terre Haute.

Card of Thanks.

To friends who were so kind with words of sympathy and beautiful floral offerings, at the death of our wife and mother, Mrs. Christian G. Petterson, accept our heartfelt thanks. Peter Gustaf Petterson, Jacob, Chily and Oscar Smith and Mrs. Louise Larson.

Funeral Notice.

The funeral of the late A. N. Delman will be held at the family residence at Hollywood, Wilcox avenue near Prospect street, Tuesday, March 13, at 2 o'clock p.m.

Los Angeles Transfer Co., 751-3 South Spring.

Will check baggage at your residence to any point. Tel. M. 49 or 249. Home 249.

Orr & Hines Co.

Funeral directors. Lady undertaker takes charge of ladies and children. Tel. Main 48, No. 647 South Broadway. John W. Edwards, manager.

Connell, Unterkircher, Crawford.

Undertaking Co., 1251 South Grand avenue. Phones 6312. Main 1232. Lady attendant.

Bresee Bros. Co., Undertakers.

We will remove to our new building, 325 S. Figueroa st., about April 1.

Peck & Chase Co., Undertakers.

433 S. Hill. Both phones 61. Lady attendant.

Robt. L. Garrett and Co.,

Undertakers. 349 North Main. 'Phone 78.

Pierce Bros. & Co., Undertakers.

319 S. Flower. Tel. M. 1357. Lady attendant.

Choice Cut Flowers.

A large variety of floral designs can be secured from J. W. Wolfskill, No. 219 West Second street.

Ingleside Floral Co.

No. 141 West Adams. Phones South 1498, Home 22213. F. Edward Gray, prop.

J. C. Cunningham's trunk factory. Rattan trunks. 529 S. Spring st. Phones 918.

HOLLENBECK LODGE F. AND A.M., will confer the first degree Tuesday, March 13, commencing at 7 p.m.

J. WILL DICK, Secretary.

$5 WATCH for School Girls

Every school-girl should own one of these reliable time-pieces. A good watch cultivates punctuality and leaves no excuse for tardiness.

This special $5.00 watch is a very dainty little enameled affair in red, blue or green case with gold hands and figures. A good time-keeper and a splendid value at the price.

Geneva Watch & Optical Co.
305 South Broadway

THE RELIABLE STORES

At any of our three stores you will find the most popular brand of liquors, including

Full Quart Bottles

GOODRICH At $1.00

SO. CAL. WINE CO.
218 W. 4th St.
Home Phone Ex. 16
Sunset Main 332
518 South Main St.
744 South Spring St.
Home Phone 2892

SIEGEL'S—Women's—Children's Wear
Myer Siegel & Co.
251-255 SOUTH BROADWAY

Beautiful Display of Colored Dresses

All the ages up to the young miss of twenty years. A bounteous assortment to choose from. Pretty sailors, natty Peter Thompson effects, Russian styles in one piece, and the two piece long coat effects. We show them in popular Chambrays, Linens, Reps, Madras, etc. In workmanship and style these garments are high class—distinctive in character and at the prices prevailing here are very reasonable.

Women's Hose

Special Today Only

This is a most remarkable value in imported stockings. Lisle, Gauze and Lace, beautifully embroidered designs. In solid blacks, the popular new tan shades. Pale blue, white, etc. Hose that are readily worth 75c, and the price for today's selling only will be..... 45c

SIEGELS—Women's and Children's Wear

Conklin Self-Filling Fountain Pen. It's clean and vigorous—always works and takes care of itself. Waterman Ideal and Marshall Fountain Pens—equal, only different. You'll like them all.

Sanborn, Vail & Co.
357 South Broadway

Boswell & Noyes Drug Co.
Reliable Prescription Druggists

Delicious hot drinks of all good kinds at the Big White Onyx Fountain.

DRUG POWER

Drugs vary in degree of strength and potency. Inferior grades are often substituted when standard strength is needed. We buy only the best drugs and prove their strength and potency by testing them ourselves. You get safe drugs here at a saving in cost.

Stuart's Tablets	40c
Packer's Tar Soap	15c
Swamp Root	85c
Lyon's Tooth Powder	15c
Peruna	85c
Rubifoam	15c
Coke's Dandruff Cure	85c
Pierce's Prescription	75c

THIRD AND BROADWAY.

It's The Tailor's Tools

An advertiser with "sand" may interest a customer with "rocks" but it isn't "sand" that makes good clothing.

It's the tailor's talent that is responsible for the fit and the general all-round satisfaction of a suit.

The fact that all Brauer-Krohn suits are made right under our own eyes and right in our own shop, is the cause for the fact that a Brauer-Krohn suit retains its shape and its gracefulness until it is ready to be put in the rag bag.

Brauer-Krohn made-to-measure suits—$25 to $45.

New Spring goods all in. See the new "King's cloth" shepherd checks and gun club checks, etc.

Brauer & Krohn
Tailors to Men Who Know.
129-130 S. Spring, 5th and Spring, and 114 1-2 South Main Street.
Phones—Main 2116. Home 2595.

Those Smart "Gun Metal" Pumps

Price $4

Rich dull black, in a superb model, shaped to cling at the heel. Flexible sole. A very dressy and effective new thing in footwear.

Price, $4.00.

Innes Shoe Co.
258 South Broadway
231 West Third

Everyone knows that

COAL

is the best fuel. So its only the question of getting the best grade. When ordering from us this is assured, as we keep none else.

CLARK BROS.
1249 S. Figueroa St.
West 89 Home Ex. 106

HAIR GOODS

You may safely consult us on matters pertaining to your coiffure, feeling confident of getting conscientious suggestions.

SHAMPOOING 50c
BENNETT TOILET PARLORS
Corner Fifth and Spring Sts.

Suits 1-3 Off
$20,000 Stock of Clothing being Closed out at Less than Cost.
Benford & Levy
435 S. Spring St.

PIANOS
FOR RENT
$4.00 A MONTH
Bartlett Music Co.
Opp. City Hall

IMPORTANT
The prettiest new styles in Spring garments arriving daily.
B. B. HENSHEY
521 South Broadway

STOLL THAYER CO.

New fiction fresh from the Eastern publishers.
252 S. Spring St.

PORT
60 Cents Per Gallon
The Pure Juice of the Grape.
EDWARD GERMAIN WINE CO.
635 South Main Street.

Men's Clothing

High-grade hand-made Spring suits in exclusive new patterns, $15 to $25.
LOWMAN & CO.,
131 South Spring Street.

W. E. Cummings Shoe Co.
FOURTH AND BROADWAY
BEST BY EVERY TEST
W. E. Cummings
Foot Form
Shoes

FOR TIRED FEET

The Cummings foot fitting shape shoes—why, they send clear from Australia for them. It's a whole lot easier for you, though—just bring your weary feet and wear away a pair of Se-E-Z shoes—and they are so easy to pay for, too.

$3.50 and $4.00
Men and Women

When friend meets friend, good fellowship prevails. Wine that cheers the heart, helps you to get into the confidence of those you associate with. When you want wine or other liquors to replenish your sideboard, stock up from us.

Our famous 10-year-old Port Wine at $1.00 a gallon is a powerful help to good health. Try it.

We sell also a fancy Sonoma Claret or Riesling at 50c a gallon, and are headquarters for the best sweet wines in the city for the money, at 75c per gallon.

GRUMBACH Phones—Main 1295; Home 3295 307 Central Ave.

PURITAS DISTILLED WATER
5 GALLONS 40c
BOTH PHONES EXC. 6

3,000,000 wearers last year.
REGAL
A. & VAN DORPT, Mgr.
302 So. Broadway, Bradbury Bldg.

The FURNITURE
Overall's
The "TURNER" Shoe For Men
B. K. Baker
SPECIAL SALE ON EXTENSION TABLES AND IRON BEDS.
PRICES THE LOWEST.
WILMAN'S FURNITURE CO.,
516 South Spring St.

"SOMETHING NEW EVERY DAY."
Jacoby Bros.
331-333-335 South Broadway

Three Big Bargains
UMBRELLAS

You can afford to buy umbrellas and lose them again at once. Don't go to a jewelry store or a small men's furnishing store when reliable umbrellas can be bought at such prices as these.

75c Umbrellas 39c

Large assortment of serviceable, strong umbrellas, made with steel and neat handles; rain-proof covering.

$1.50 Umbrellas 89c

These are the new patent adjustable style. Good assortment of handles; good covering and extra well made throughout.

$3.00 Umbrella $1.95

These are the cravenette silk umbrellas; very durable, light strong; wood handles with metal tips.

Samples of Beautiful
Dresser Scarfs $1.95
Values up to $5.00

This is one of those rare sample lines that every store endeavors to secure. Luckily it fell to the lot of one of our New York buyers, and we are glad to offer our patrons a bargain that will appeal to every home.

The line includes samples of Battenberg and Renaissance dresser scarfs and table squares. They would regularly sell as high as $5.00. Your choice while they last only $1.95.

Other items from housekeepers' sale continue today—see Times.

221-223 So. Broadway
(PASHGIAN'S RUG STORE.)

The Art Event of the Season

Skelton and Schneider's Collection

OF

Imported Paintings

AT

AUCTION

Today and Following Days
This Week

2:15 P. M. 8:15 P. M.

ABSOLUTELY THE FINEST COLLECTION OF WORKS OF THE MOST PROMINENT EUROPEAN ARTISTS EVER EXHIBITED OUTSIDE OF NEW YORK. THREE HUNDRED BEAUTIFULLY FRAMED PICTURES AT UNRESERVED AUCTION. SALE POSITIVE.

A. W. LOUDERBACK
Art Auctioneer

221-223 So. Broadway
(PASHGIAN'S RUG STORE.)

Use the "Villeway" as a thoroughfare bet. Broadway and Hill St.

SPRING OPENING THURSDAY, FRIDAY, SATURDAY. YOU ARE INVITED.

VILLE PARIS

A. FUSENOT COMPANY
317-325 S. Broadway, extending to 314-322 S. Hill St.

Fashionable Fabrics in Fine Wool for Spring Gowns

This special showing of dress stuffs represents qualities that abide. Fashions and prices are changeable, but "VILLE" QUALITIES DRESS GOODS ABIDES long after the style is passe.

The present fad for **White and Black** finds this popular department well equipped with every fashionable style. Whether it be stripe, check or shadow plaid, in fine wool, mohair or silk and wool, you surely find it here. Our line of PATTERN SUITS at $15, $17.50 and $20 is especially attractive.

Exclusive French Patterns $20 to $40 Each

Only one of a kind. Exacting dressers appreciate this feature of the "Ville's" patterns, and are showing their approval by quickly securing one. Embroidered silk poplinettes and voiles and shadow-checked and plaid voiles, that seem to come and go as the cloth is moved about, are the favored fashions today.

French Batiste

in shadow checks, stripes and plaids.

$1.35 to $2.00 Yd.

This material is excellent for the development of very effective street suits, dainty checks with fancy figures all woven in monotone colorings, are especially a feature.

Grays, greens, blues and browns are the prominent colors shown.

M. B. Blacks
DRY GOO
SPRING AND THI
New Covert
Underpr
you need a stylish little cloth coat fo
e early enough today to get one of
nd new—just came Saturday, and
the day through at THIS price.
REGULAR CORSET COATS—
taffeta lined, perfectly tailored a
d quality tan covert cloth.
You haven't seen so much style in
much more than these are marked—
Today $12.50
New Lawn Wai
cially priced for today. Fine, sheer
and back done in quarter-inch tuc
lish eyelet embroidery. Couldn't
price—$1.00.
ace Jacket Novelti
collection of high-class Parisian nov
y in the way of Lace Boleros, E
ee-Quarter Coats.
They are made of French-Irish lace
hand-embroidered batiste and han
the swellest creations Fashion has
d novelties.
Every price between $5.00 and $75.0
THIS
ASTER'S
VOICE
Victor Acces
you need anything pertaining
pay you to come direct to ou
quarters. Here we keep the larg
chine sundries in the city. A full li
s from $2.50 up. Record cabine
e records—for use in the home,
edies—5c and 10c per 100. If you th
ers for your machine, we can suppl
ce. Our notable collection of Vict
ssible to choose your music to suit
s, 60c, $1.00, $2.00, $3.00 and $5.00.
ines, $17.00 to $100. Purchasable by
uired.
Geo. J. Birkel C
STEINWAY, CECILIAN and VICT
345-347 South Sprin
Turn Your Thou
POMO
(8000 Population)
You Investor or Ho
is the appointed time to buy POMON
The prospects for a new county and i
are already having their effect, and
A property has been sold during
of Promise" is the business center o
red district of Southern California.
or particulars call on the Pomona
mmerce, Los Angeles, any week day,
RD OF TRADE.
TES —ONLY—
OWNS
DGEWORK $4.50
days only, to demonstrate our painless met
superior workmanship. Come at once an
the rush. All work guaranteed the very best
ter how much you pay. Cleaning and exam
BROADWAY DENTAL PARLORS, 432 1-2
Also open evenings and Sunday fo
DuBois & Davidson Fu
214 West 6th St., Between Spr
"Just over the line from h
and high prices." "Nuff

Special Section.
TODAY'S ISSUE: 10 PAGES

Los Angeles Daily Times

California del Sur.
CITY AND COUNTRY.

[illegible] YEAR. TUESDAY MORNING. MARCH 13, 1906. On All News Stands. Trains and Streets. 5 CENTS

H. B. Blackstone Co.
DRY GOODS
SPRING AND THIRD STS.

New Covert Jackets Underpriced

[illegible] need a stylish little cloth coat for all-the-year-round wear, [illegible] early enough today to get one of these bargains. They are [illegible] new—just came Saturday, and it's certain they will not [illegible] the day through at THIS price.

REGULAR CORSET COATS—fifty-two straps, tight-fitting, [illegible] lined, perfectly tailored and finished. Material is [illegible] quality tan covert cloth.

You haven't seen so much style in garments selling for half [illegible] much more than these are marked—

Today $12.50 Each

New Lawn Waists $1.00

[illegible] priced for today. Fine, sheer lawn waists, with front [illegible] back done in quarter-inch tucks; broad panel front of [illegible] eyelet embroidery. Couldn't buy the materials for [illegible]—$1.00.

[illegible] Jacket Novelties From Paris

[illegible] of high-class Parisian novelties will be introduced [illegible] the way of Lace Boleros, Etons, Pony Jackets and [illegible] Coats.

They are made of French-Irish lace, Point Gaze, baby Irish [illegible] embroidered batiste and handkerchief linen; by long [illegible] the swellest creations Fashion has to offer this season—de[illegible] novelties.

Every price between $5.00 and $75.00.

Victor Accessories

[illegible] need anything pertaining to Talking Machines [illegible] pay you to come direct to our store—the Victor [illegible]ters. Here we keep the largest stock of talking [illegible] sundries in the city. A full line of record-carrying [illegible] from $2.50 up. Record cabinets—to accommodate [illegible]rds—for use in the home, $15 and upwards. [illegible]—3c and 10c per 100. If you think of buying a new [illegible] for your machine, we can supply you at the lowest [illegible]. Our notable collection of Victor Records makes it [illegible] to choose your music to suit your taste. Prices [illegible]c, $1.00, $2.00, $3.00 and $5.00. Victor Talking Ma[illegible], $17.00 to $100. Purchasable by monthly payments if [illegible].

Geo. J. Birkel Company
STEINWAY, CECILIAN and VICTOR Dealers
345-347 South Spring Street

Turn Your Thoughts To

POMONA

(8000 Population)

To Investor or Homeseeker

[illegible] the appointed time to buy POMONA realty.

The prospects for a new county and interurban electric rail[illegible] are already having their effect, and $100,000 worth of PO[illegible] property has been sold during the past week. This "Land of Promise" is the business center of the most fertile, well-[illegible] district of Southern California.

For particulars call on the Pomona Man, at the Chamber [illegible], Los Angeles, any week day, or address POMONA [illegible] OF TRADE.

—ONLY—
$4.50

[illegible] only, to demonstrate our painless meth[illegible]. Come at once and [illegible] superior workmanship. Call [illegible] work guaranteed the very best that can be had anywhere, [illegible] how much you pay. Cleaning and examination free.
BROADWAY DENTAL PARLORS, 432 1-2 South Broadway.
Also open evenings and Sunday forenoons.

DuBois & Davidson Furniture Co.
204 West 6th St., Between Spring and Broadway.
"Just over the line from high rents and high prices." "Nuff sed."

You want Pure Eucalyptus Oil ask for Heron's. Never sold in bulk. At all SUN DRUG STORES or 338 WEST JEFFERSON Street.

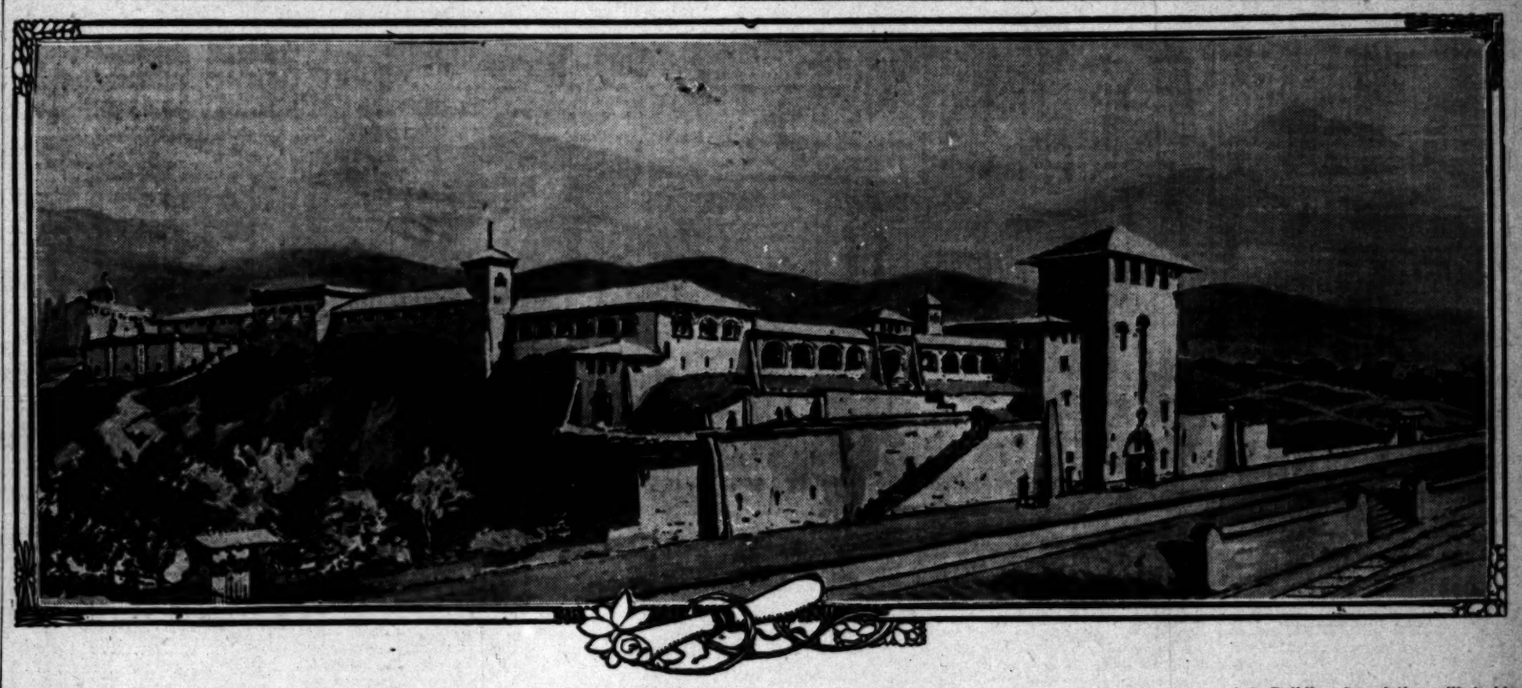

Proposed permanent museum to be built on hills facing Sycamore Grove by Southwest Society of the Archaeological Institute of America. Today the Fine Arts Building Association will decide whether it will join in the enterprise.

DECIDE TODAY ON ART HOME.

Women Will Vote on Knotty Question of Site.

To Go, or Not to Go, With the Southwest Museum.

Secretary Lummis on the Matter of "Grafters."

At the stroke of 10 o'clock this morning the gavel will rap for silence in the rooms of the Ruskin Art Club, and the Fine Arts Building Association will take up the important matter of deciding on a site for the proposed Fine Arts building to be erected in this city.

By the time the luncheon hour has arrived it is expected this momentous question will have been decided.

The Fine Arts Building Association and the directorate of the Southwest Society of the Archeological Institute of America have been talking over a joint building project. Now it has come to either a close-knit union or a parting of the ways. Today's action will tell the tale.

The Archeological Institute has practically decided to erect its museum on the beautiful hills facing Sycamore Grove—a forty-acre site which will be one of the most prominent in the city.

The Times this morning publishes the first picture of the proposed Southwest Museum of Archeology. In this there will be ample room for the art treasures of the Fine Arts Building Association, if that organization today decides to join forces with the institute.

PLANS FINE MUSEUM.

The entire project will represent an outlay of probably half a million dollars. The museum will in reality be a series of courts extending backward from the slope of the hill, and a large patio will be formed at the very crown of the hills. At the easterly frontage there will be a graceful elevator tower, affording easy access.

The general design will be on the lines of the original Alhambra; but Mr. Lummis declared yesterday that the Los Angeles museum would be even more effective from an artistic point of view, because of the superb location. The sections of the museum will rise in broken lines to conform to the natural contour of the hills. Surrounding the museum there will be a beautiful park, the balance of the forty acres being planned for that purpose. A winding automobile road will reach the summit, and footpaths of easy grade will be dotted with rest-inviting kiosks and embowered seats.

It is not expected that the entire edifice will be erected to begin with. The first section is planned to cost about $50,000, and to be ready within a year.

There has been much bitter discussion within the past two weeks over the question of the site. Charles F. Lummis, who is secretary of the Southwest Society, has taken active steps toward securing a permanent museum. Said Mr. Lummis yesterday:

AS TO "GRAFTERS."

"A local weekly of known standing asserts that 'ingenious grafters' and 'rapacious schemers' have 'by skillful manipulation' roped a permanent art association into an alliance with the Southwest Museum of Archeology; 'filled the directorate of each with zealous workers to whom was held out a prospective slice of the forthcoming pie;' that 'an unscrupulous real estate syndicate is pulling every wire to force the acceptance at a high figure of ground bought for a mere song,' and so on.

"Of course, this important weekly, leader of intellectual life in California, warns the public against permitting any such outrage by designing persons.

"I beg merely to say that 'the unscrupulous real estate syndicate,' 'the rapacious schemers,' the 'ingenious grafters' are Henry W. O'Melveny, Maj. E. W. Jones (president of the Loyal Legion,) Miss Mary E. Foy, Mrs. W. H. Housh (president of the Ruskin Art Club,) Prof. Theodore B. Comstock (late president of the Academy of Sciences,) J. O. Koepfli, Dr. C. J. K. Jones, Prof. J. A. Foshay, Dr. J. H. Martindale, Joseph Scott, W. D. Stephens, and other equally notorious 'grafters.' These are the people—these and such women as Mrs. Sumner P. Hunt, Mrs. C. N. Flint, Mrs. J. W. Kendrick and others of equal prominence, whom this local Town Topics accuses of being influenced by 'a prospective slice of the forthcoming pie.'

"The people who have some standing in this city, and in the country at large, will probably be able to conduct for the best interests of the city an enterprise which has no other object than the advancement of scholarship in and for this community.

"There is doubtless no way to estop publications which subsist on backdoor gossip. Probably there does not need to be any way to estop them. I think in view of the above names of the responsible parties to this 'graft,' the closing quotation from the weekly arbiter of our destinies may well measure its own:

" 'Think of it! A monument for the good and glory of our city by public-spirited and confiding women about to become the tail to an upcountry real estate boom.' "

WILL PUSH PROJECT.

Members of the Southwest Society declare the museum proposition will go ahead, regardless of any action which the Fine Arts Building Association may take. The Southwest Society now has a membership of over 400 persons, and property secured by purchase and pledge amounting to fully $200,000. It has an annual revenue of $3500 from membership fees.

Mrs. W. H. Housh, president of the Ruskin Art Club, who has favored the Avenue 46 site, said yesterday:

"This movement for a permanent art exhibit was originated by the Ruskin Art Club. It has been one of our pet plans for several years, but the time never seemed quite ripe for its fulfillment before this year.

"The Ruskin Art Club started the movement in a practical manner by subscribing $500 to a building fund one year ago, and through this organization the call was issued for representatives of all other women's clubs to meet in conference, the result being the organization of the Fine Arts Building Association. This stands as the representative of the women of Southern California, under the leadership of the women's clubs.

"I believe we shall yet come to a decision which will be satisfactory, and which will allow us to coöperate with the Southwest Society in one great enterprise for the purpose of creating an attractive art center."

PLEA FOR CENTRAL SITE.

Said a generous patron of art in discussing the situation:

"Why not locate the art gallery in harmony with the proposed plan of the general civic improvement of Los Angeles which is now being planned by the Municipal Art Committee and other organizations, and have it central, where it would be easily accessible for the masses, as is done in all metropolitan centers? There is no question in my mind that an art gallery, which requires an immense outlay of money, should have the coöperation and assistance of every organization interested in art, besides the city officials and government. All personal feeling or profit should be eliminated for the general good.

"An art gallery for a city of the magnitude of Los Angeles ought to have an appropriation or fund of at least $200,000 or $300,000. It should be done in a large way, and the foundation for this fund is well laid by the generous gifts already bestowed. There is abundant time to locate the art gallery when a sufficient fund shall have been raised to build it."

ENTERS PEARLY GATES.

Pearlie Belle Passes and the Grief of Mrs. Grogan is Unconfined as She Tells of Loss.

Mrs. S. R. Grogan, whose home is on Valencia street, called on her neighbor, Mrs. R. Timmins yesterday afternoon, and during the conversation mentioned a grievous loss she had sustained.

"Pearlie Belle is dead," said Mrs. Grogan. She died in awful agony during a spasm about an hour ago. I am heartbroken, as she was all I had. Now I am left all alone, and I don't know what I shall do."

The poor woman broke into a torrent of grief after telling her sad story, and refused to be comforted in spite of the solicitations of her friend.

"Was she ill a long time?" asked Mrs. Timmins, "and did she——"

Further questioning was cut short by Mrs. Grogan, who wailed: "She used to bring the paper in every morning, and she would go to the butcher's and fetch the meat. Oh! she was so loving and kind, and she had no bad habits. She is gone, and I will never have another."

A great light began to dawn on Mrs. Timmins, but she was very careful as she asked the next question:

"Have you arranged for the funeral, Sarah?" she inquired, with great trepidation. "Can I help you in any way?"

Mrs. Grogan dried her tears. She looked carefully at her friend, and then she slowly and witheringly replied:

"Funeral! Funeral, indeed! Husband buried Pearlie Belle in the garden just now, and I don't thank you for being so unsympathetic as to make fun."

After Mrs. Grogan had flounced out of her neighbor's house, inquiry was started which elicited the following story:

Pearlie Belle was a little black poodle, a pet of the Grogan family. The little dog tasted some poisoned meat yesterday afternoon, and died.

Later in the afternoon, when the pangs of grief had subsided, Mrs. Timmins called on Mrs. Grogan and explained matters, and there is peace—sweet peace.

The neighbors have the story, however, and Mr. Grogan has enjoyed many a laugh with his friends as he related the experiences attending the demise of Pearlie Belle.

HARD HIT AT DEATH TRAPS.

Strong Move Is Made for Wider Fire Limits.

Leading Citizens Join in Urging the Reform.

Weighty Petition Put in the Hands of Council.

Fire Chief Lips's startling report of fire danger in the city's thickly-populated hill section is bringing results.

Yesterday, voicing their protest against the construction of flimsy and unsafe structures in the business section, more than fifty captains of industry joined in a petition to the Council for the extension of the fire limits as urgently recommended by the fire chief.

The proposed extended district embraces the entire hill region west of Broadway, now the site of at least a dozen large, handsome hotels and many apartment houses, always full of guests, and condemned by Lips as death traps under prevailing conditions—improper construction and insufficient fire escapes. In his sensational report the fire chief asserted that in case of a night blaze in some of these buildings there would undoubtedly be great loss of life.

The most sweeping changes now proposed are the extensions of the district south to Washington street and west to Figueroa street. This would prohibit wooden construction in a vast extent of territory that is now filling up with a class of buildings that do not add to the city's security from great conflagrations. The Fire Commissioners and the Insurance companies have been portesting against the cheap wooden apartment houses on the fringe of the business district for years—but their appeals have fallen on deaf ears.

J. R. Newberry's name appears at the head of the petition. It is followed by the names of men who have probably $25,000,000 invested in Los Angeles property. Owners of about all the big business blocks and of the leading hotels have signed the appeal. There are no lightweights; the signers are men who have helped to make Los Angeles the most progressive city in the West.

They have added their appeal to that of the fire board, and the committee of architects, the board of fire underwriters and the Committee of Twenty—all ask that the fire limits be extended to the south and west. The combined petitions comprise probably the strongest appeal ever made to a local City Council.

PROPOSED BOUNDARIES.

The boundaries of the proposed new district are as follows:

Beginning in the middle of the block on the west side of Figueroa street at Temple street and running south along the west side of Figueroa street to the middle of the block south of Pico street; thence east along Pico street to 150 feet west of Grand avenue; thence south along Grand avenue to the middle of the block south of Washington street; thence along Washington street to the middle of the block east of Main street; thence north along Main street to the middle of the block north of Fourteenth street; thence east through the middle of the block to the middle of the block east of Maple avenue; thence north to 150 feet south of the south line of Tenth street; thence east to 150 feet east of San Pedro street; thence north to 150 feet south of the south line of Ninth street; thence east to the west line of Central avenue; thence north to 150 feet south of Sixth street; thence east to the west line of Alameda street; thence north to 150 feet south of Palmetto street; thence east to the west bank of the Los Angeles River; thence north to 150 feet north of Macy street; thence west to 150 feet east of Alameda street; thence north to 150 feet north of Ord street; thence west to 150 feet west of Buena Vista street; thence south to 150 feet north of Sunset boulevard; thence west to 150 feet west of Figueroa street; thence south to Temple street.

GOES TO COMMITTEE.

The Council referred the petition to the Committee on Buildings; there was no discussion.

The drastic changes proposed in the ordinance are embracing the entire hill district west of Broadway and the semi-business property between Ninth and Washington streets. Broadway north of Temple street is the present western boundary of the fire district. South of Temple the district dodges in and out along Hill and Olive streets, creeping in some places as far west as Grand avenue. Third-street hill and Temple-street hill are outside the district. The present southern boundary is Ninth street.

Wooden construction is prohibited by ordinance inside the fire limits. The buildings now completed would remain, but the alterations would all have to be fireproof addition; all new buildings would be of fire-proof construction, and the present wooden structures, if moved, would have to be carried outside the fire limits.

Warned that an attempt would be made to change the fire limits, owners of property in the affected district hastened to the City Hall yesterday afternoon to take part in the discussion. A few were in favor of the change, but most of them appeared to object to fire limit restrictions. They prefer to build according to their own sweet will and trust to providence and the fire department for the protection of life and property.

No date has been set for a hearing on the petition. The legislators are not pleased with the prospect. There are too many conflicting interests.

DESERT BATTLE, FATAL SHOTS.

WALKING DELEGATES START A FRAY OF DEATH.

Union Thugs Attempt to "Jump" Nevada Mining Claim, Beat Foreman, and Two Are Laid Low by Bullets—Owner, Now Here, Tells of the Affair.

An attempt to "jump" a mining claim in the immediate vicinity of Bullfrog, Nev., by representatives of the Western Federation of Miners, has resulted in the killing of one man and the serious injury of a second.

The plot was under the guise of investigating whether the men employed were union or non-union workingmen. The men on the claim resisted the efforts of the union thugs to drive them away, and the slaying followed.

The story of the fight in the desert was related yesterday at the Angelus Hotel by Col. T. A. Potter, of Minneapolis, who, together with a Mr. Webster, owns the claim where the fight occurred. Telegrams received during the last few days gave Mr. Potter the details in the case.

The two gentlemen mentioned having located a valuable claim in the Bullfrog and Goldfield districts, arranged to work it to advantage. About six men were engaged actively. These men were in charge of Engineer Elphane, formerly of Minneapolis.

Work was proceeding nicely when a man by the name of Loring, an "organizer" for the Western Federation of Miners, who had headquarters in Bullfrog, went down to the claim, attracted by the good showing made by the property.

He had eight men with him, all heavily armed. It was toward the end of last week when they arrived at the claim, according to Col. Potter. They were received with scant courtesy by the six men working there, as they had heard enough of the villainous ways of the Western Federation to deter them from ever becoming members.

It was Friday morning when the fight occurred. Loring with his gang, after dickering with the workers to no avail, ordered the men to quit work.

The men looked upon this as an attempt to "jump" the claim, and told the union thug so. Engineer Elphane, at the head of his little party of six, went out to meet the union delegates. They refused point-blank to have anything to do with the interlopers.

Elphane was in the van and without warning the thugs knocked him down and began to pummel him.

IRELAND TO THE RESCUE.

In the background was a big, brawny Irishman, named Clarence Hennessy. He and Elphane were friends of long standing, and the sight of his comrade being beaten was too much for the big Celt. He hurled himself into the thick of the fray.

The fight became general and the six men from the mine were getting a little the worst of the fracas with the eight union thugs, when Hennessy, who was fighting three men at the same time off to one side, was felled by a club. As he went down one of the thugs pulled a revolver.

Hennessy turned on his side and whipped out his own gun before the man could shoot.

There were two quick, sharp reports from Hennessy's gun and the fight was over.

An unknown man was stretched dead on the desert sand, and Loring, the ring leader of the union thugs, was unconscious with a bullet in his head.

The remainder of the thugs fled and returned with reinforcements from Goldfield and removed their dead and wounded.

Hennessy was arrested and so was Elphane. Both were lodged in the Goldfield jail.

Yesterday Col. Potter wired bail for both of the men. Elphane was released, as he had not done the actual shooting, but Hennessy was not admitted to bail.

VISIT OF DE YOUNGS.

M. H. deYoung, the distinguished proprietor of the San Francisco Chronicle, and his son, Charles deYoung, are in Los Angeles for a short visit, having arrived last evening. They brought their automobile and will spend a few days touring this part of the State. They have been enjoying a tarry at Santa Barbara.

RAREBIT BUCK BURGLAR-STUN.

Sleep Talk of Intended Victim Startling.

Voice in the Darkness a Puzzling Alarm.

Oil Man McCray's Welsh Rarebit Strike in Dream.

A bucking, untamed Welsh rarebit did frightful things to the iron constitution of a burglar whose night business called him to the abode of Morris McCray, the oil man on South Alvarado street.

He took the liberty of coming at the informal hour of about 1 o'clock in the dark of the moon, while the rain was pouring.

As it was the cook damsel's night out, Mrs. McCray performed on the baby grand chafing dish by way of evening repast. It was a Welsh rarebit.

What with being cooped up in the house all day the thing didn't set well. At strange and unusual hours of the night it prowled through Mr. McCray's constitution.

The animal was attempting to play hop Scotch with one oar when the burglar entered into the story.

He came softly and without ostentation, as befitting a shrewd operator on a Sabbath eve. In the dining-room he neatly collected all the silver in a table cloth; then continued his explorations.

Stealing stilly through the velvet corridors, he pushed open a door. Ha! a bedroom!

VOICE IN THE GLOOM.

He had no lantern, apparently. He was feeling around in the semi-darkness very cautiously when out of the gloom came a tortured voice, demanding in anxious accents. "Say, old chap, are you a bull or a bear?"

"Hey," stammered the startled burglar. "I—I want your watch! Gimme yer watch," he repeated gutterally, trying to peer into the darkness.

"She's fallen off two points and I'm afraid she's begun to break," gloomily responded the voice.

The burglar hastily backed off into the darkness and tried to talk, but he could only make a little squeak.

"Look out. You'll strike water," exclaimed the voice that kept blatting out at him. "There, you've struck water. Salt water, nothing but salt water."

"B-r-r-r-," stuttered the gasping burglar, trying to back out of the door.

"Nothing but water, nothing but water, nothing but water," said the voice, with a sigh.

In an agony of nervousness, the burglar banged into the door trying to back out, and jumped with a cry straight into the air. Mr. McCray's rarebit gave another hop and he yelled. "You're down 15,000 feet and nothing but water, ha-ah-ha."

"Oh Gawd," yelled the burglar, suddenly. Bursting out of the door, the rest of the family heard him half running, half falling down stairs.

He never stopped for the silver he had so neatly collected. He never even stopped to find the door. With one leap of frenzy he went through the dining-room with a crash, lighting in the middle of a thorny rose bush.

Mrs. McCray stuck her head out of the window just in time to see him take Alvarado street in three leaps and go bounding out of sight like a frightened kangaroo.

Mr. McCray has no knowledge of ever having had a relative known as Little Nemo.

The oil man is said to frequently discuss the day's affairs during his sleep at night.

PLUCKS BIG FLOWER.

Little "Jack" Adams, Deputy Constable, Wins Wordy and Physical Tussle With Real Estate Man.

Deputy Constable Jack Adams, small, wiry and credited with fearlessness, had the enjoyable task last night of ejecting J. M. Flower, who weighs 304 pounds, from his barber shop and real estate office at No. 651 South Main street.

The officer attempted to serve an attachment on a piano and furniture in the place and encountered the heavyweight, who objected to the proceedings.

A wordy war followed, in which the big man threatened to put Adams and every one else in the place out of the building. After a few moments, in which Adams modestly says that only legal phrases were used, the big one became as a lamb and the place was closed up. A short time ago Adams had occasion to go to the place and remove the cash register on a legal action.

THE PUBLIC SERVICE—OFFICIAL DOINGS.

SUMMARY OF THE DAY.

Mayor McAleer declined last night to sign the ordinance passed by the Council prohibiting prize fights except in the block that contains McCarey's pavilion.

Overriding the Mayor's veto the Council yesterday afternoon granted to the Salt Lake Railroad a spur track franchise on an alley paralleling Santa Fé avenue from Eighth street to Twenty-seventh street.

Every charge made by the union agitators against the outfall sewer contractors was pronounced to be false yesterday by the committee of experts appointed to investigate the construction work.

Ordinances providing for the issue of improvement bonds aggregating $1,-500,000 were yesterday approved by the Council; a special bond election will be held early in April.

The charge of altering checks came up yesterday during the Thomas trial in the Federal Court.

Morris Buck, murderer of Mrs. Canfield, is on trial in the criminal court. A crowd struggled to get in, but the line was rigidly drawn.

Mrs. Foster C. Wright was granted a divorce yesterday from her husband, "Tossie," on the ground of cruelty.

A row between the proprietor and a "lady" barber in a shop at No. 109 East First street, was carried into the Police Court yesterday. Mrs. Lee caused the arrest of A. Gilman on a charge of using force and violence, and he will be tried today.

Rube Brown, a negro, was found not guilty of the charge of vagrancy by Justice Rose yesterday.

George Beadle was fined $15 for battery on A. Maron.

AT THE CITY HALL.

SALT LAKE GETS THE NEW SPUR.

PUTS MAYOR'S IRON WORKS OUT OF BUSINESS.

Clark Road Wins Alley Barred to Santa Fe—Veto Quickly Overridden — "You've Taken Factory Site and Ruined Our Business," Says McAleer to Council.

Disregarding the Mayor's veto the Council yesterday afternoon by a unanimous vote reaffirmed an ordinance granting to the Salt Lake Railroad a spur track franchise in an alley paralleling Santa Fé avenue from Eighth to Twenty-seventh streets.

Two months ago the Council rejected an application of the Santa Fé for a spur track through this alley. At that time legislators stated on the floor of the Council that they would not grant a franchise through the alley, for the present, to any railroad.

One result of yesterday's action is to put the Republic Iron Works, of which the Mayor is president, out of business.

Already two of the main buildings of what was to be a big iron and steel plant are more than half completed. The company has paid for the building of a Santa Fé spur into the property.

"We have stopped work on the buildings," said McAleer yesterday, after the ordinance was passed over his veto. "This franchise and the opening of Fifteenth street, cuts our piece of land into four squares and practically ruins it for manufacturing purposes. We shall be compelled to abandon our buildings. The Council's action has cost us about $20,000.

Mayor McAleer went before the Council to make a personal appeal that that body carry out its original intention of closing the alley. He said that to grant the application of the Salt Lake would put his company out of business.

The only response was a yelp from Howton, accusing the Mayor of coming before the Council as the political agent of a corporation. This brought a ripple of applause from labor-union agitators in the lobby. Throwing aside his threadbare mask of smirking hypocrisy Howton bluntly told the Mayor that he and his supporters in the Sixth Ward were glad of an opportunity to get even with McAleer for putting Neimyer's blind pig on Central avenue out of commission.

He would have said more but President Summerland called him to order and refused to permit him to offer any further insults to the city's chief executive.

Property owners on Santa Fé avenue filed two protests with the Council asking that the spur track franchise be not granted. Each protest was largely signed by owners of land through which the "spur" will pass. Both protests were denied without reference to a committee.

In his veto message the Mayor gave as his reasons for opposing the franchise that a large number of property owners were protesting against turning the alley over to the railroad company and none had asked for it; that the franchise is valuable, and if offered for sale, would bring several thousand dollars; that the property on the east of Santa Fé avenue is so situated that a spur track through the alley would cut the lots all off from the Santa Fé avenue frontage, and that it is not for spur track but for a main freight line that the franchise is wanted.

"I did not veto the ordinance because my own property is affected," said the Mayor, "but because almost every other piece of property on the west will be damaged just as mine will be. It only leaves 100 feet between the railroad and the street. That is not enough depth for any manufacturing establishment, and no one wants a freight road running back of their residence property."

Councilman Smith took the lead in favoring the grant of the franchise to the Salt Lake Railroad.

"I regret that our action will occasion loss to the Mayor and his partner, Mr. Wilshire," said Smith last night, "but as a member of the Council I could not vote to block an enterprise like that proposed by the Salt Lake because one or two persons think they would be injured by it. We are required to legislate for all the people. That spur track will open up a large industrial district."

OUTFALL IS FIRST CLASS.

FINE SEWER, SAYS BOARD.

Not a single condemnatory criticism of the construction work on the outfall sewer is contained in the report of the committee of experts appointed to inspect the big conduit connecting the city with the ocean. The report indicates that the brick and cement used are of first-class material, and that the workmanship is away above the average.

The report of the committee of experts was filed yesterday morning with the Mayor. He sent it to the Board of Public Works, and that body sent it with a favorable recommendation to the Council.

It is a complete refutation of the charges preferred by Howton and his union agitators against the outfall sewer contractors.

Here are some extracts from the report:

"Wherever deviations from the plans and specifications were allowed by the instructions of the City Engineer, we find that the same were made to facilitate the construction of the outfall sewer, and not in any wise to the damage of the same, nor did such change or deviation cause any loss whatever to the city of Los Angeles.

"The brick we found in every respect of such good quality that no further mention of the same is necessary.

"The cement used in the construction of the sewer is of good quality, and fulfills all the requirements of the specifications.

"The alignment of the sewer and the execution of the construction work we have found to be as good as the specifications require, and better than most work of that class."

The report concludes as follows:

"We beg to state that it is our unanimous opinion that all and every one of the charges brought to our notice have not been justified by the facts, nor have they been substantiated by any evidence the petitioners have submitted to ourselves, and therefore that said charges are not well taken; that the entire work, as far as we have examined the same, is executed with ordinary care and in a workmanlike manner and in accordance with the plans and specifications, and that the material used thereon, is satisfactory and within the requirements of the specifications."

The report is signed by A. H. Koebig, chairman; Octavius Morgan and Henry E. Brett.

ONE-BLOCK LIMIT.

PRIZE-FIGHT DISTRICT FIXED.

Seeking to block the proposed boxing exhibition at the Chutes Friday night, the Council yesterday afternoon passed an ordinance prohibiting sparring exhibitions except in the block on North Main street, in which McCarey's pavilion is located.

The ordinance contains the "emergency" clause; if signed today by the Mayor it might prove an effective bar to Friday night's boxfest.

But the Mayor says the Council has trimmed the district too fine, that it looks too much like an endeavor to protect home industry by giving to McCarey a monopoly of the prize-fight business in Los Angeles.

And the City Attorney's office intimates in terms too explicit to be misunderstood that the ordinance in its present form is illegal. The chief objection appears to be to the size of the favored district, the courts might hold that an ordinance limiting boxing exhibitions to one ward was not prohibitive, but one block, in the opinion of deputies of the City Attorney, is hardly a fair regulation.

From the Fourth and Fifth Wards have come pungent protests against holding boxing matches at the Chutes. If these exhibitions must be, the west enders desire that they shall be as far removed as possible from the residence districts.

Two years ago the Council passed what was practically a prohibitory ordinance. This ordinance was declared illegal by the Superior Court.

BIG BOND ISSUE.

MILLION FOR IMPROVEMENTS.

Ordinances were yesterday passed by the Council, providing for submission to a vote of the people, a proposal to ratify an issue of public improvement bonds aggregating $1,150,000.

Owing to the failure of some Councilmen to turn in their lists of election officers the date for the special election could not be named. This will be fixed Monday.

Here is the list of improvements for which the bonds are to be voted:

Bridges	$287,500
Police	50,000
Fire	200,000
Sewers	287,500
Storm drains	225,000
Parks	100,000

The bridge bonds are to provide for three bridges across the Los Angeles River and for one over the Arroyo de Los Posos.

An addition to the present city prison, two sub-stations are to be provided out of the police bonds.

Seven engine houses and a $35,000 fire alarm system are to be provided for out of the fire bonds.

Main laterals connecting Vrooman act sewers with the outfall are expected to cost $287,500, the amount of the proposed sewer bonds.

The storm drain bonds are to provide funds for extending the storm drain system, but not to complete it, that will require half a million more.

Parks and play grounds are to be purchased out of the park bond fund.

Abandoning its original plan of including all the issues in a single ordinance, the Council made each issue a separate proposal. This means that a voter will be able to pass on the six proposals seriatim in place of voting for or against them all in a lump.

THE FEDERAL COURTS.

NEW CHARGE ON THOMAS.

SENSATIONAL EVIDENCE IN FORESTER'S TRIAL.

Ex-Supervisor Is Accused of Altering His Own Checks to Defeat the Purposes of Justice, and Various Witnesses Are Called to Prove it. Attorney Says He Will Explain.

Everett B. Thomas, on trial in the United States Court, charged with misappropriating government funds in his position as Forest Supervisor, is now accused of a new misconduct.

In sensational evidence introduced by United States Attorney Lawler yesterday morning, he is charged with altering his own checks, so as to defeat the ends of the government investigation into his acts.

With the witnesses to whom the checks were issued, and the old bank statements, the government proved its case to its own satisfaction, and rested these points. Attorney Jones, chief counsel for Thomas, said last evening: "When the proper time comes, we will be able to explain all these things in a manner that will be satisfactory to justice."

The government asked that Thomas's bail be increased yesterday from its present rate, $2500, to $5000. The request was made with the jury excused from the room, and Judge Wellborn took the matter under advisement. Before the adjournment of court last night he gave his opinion. He refuses to raise the bail, on the ground that it might prejudice the case of the defense.

Today, it is alleged, the government's prosecutors will introduce an account which Mr. Thomas is said to have altered as he altered the checks, and for the same purpose. The prosecution will probably finish by noon today, if there are no delays.

The first check was issued to one F. C. Tilghman, in 1902, and is for the amount of $7.25. This is the original reading. At present the check reads with a date of 1904, and an amount of $7.50. Examination under a strong glass would apparently indicate the use of acids, or some chemical, as an obliterant.

The second is to C. H. Fick, and is allegedly changed in amount from $2.60 to $4.50. Both are signed by Mr. Thomas, and were issued in his conduct of the office. The prosecution contends that they were "doctored" in an endeavor to square up Mr. Thomas's own peculiar system of accounts.

When these witnesses were called the presentation of the checks by the United States left them in a perilous position, for should the present reading be found to be the genuine one, they would almost be indictable for perjury.

Another phase of yesterday's evidence for the government's side was an investigation of a fire which is now declared never to have occurred.

DISTRICT COURT OF APPEAL.

MORE BAIL FOR THE PSYCHIC.

MRS. SAUER HAD TO PUNGLE UP ADDITIONAL CASH.

Fight Against Extradition to Texas Argued Yesterday Before District Court of Appeal—Husband Once Convicted on One of Same Charges, but Verdict Set Aside.

The arguments in the application for a writ of habeas corpus in the case of Mrs. Margaret Sauer, alias Graham, the "psychic," were heard yesterday. A writ of extradition was issued by Gov. Pardee in order that she might be taken back to Texas to answer a charge of defrauding people of their money on an imaginary silk-worm deal and the arguments yesterday were before Judges Gray, Smith and Allen, sitting in banc in the District Court of Appeal.

Mrs. Sauer had an array of five attorneys, but if there is anything in indications and in the fact that her bail was increased from $3000 to $5000, pending a decision in the case, it looks blue for Margaret. The court asked that the attorneys submit their points typewritten this morning and a decision is possible this afternoon.

Even if she should escape extradition in this case, there is still a tighter one involving a greater sum of money awaiting Mrs. Sauer. An officer was in attendance at the argument yesterday and if she had been set free she would have been immediately rearrested on a warrant of extradition charging her with defrauding another person out of $2760, while the amount involved in the pending case is $1200. There are still nine more waiting, and it would seem the part of both wisdom and economy for Mrs. Sauer to throw up the sponge and go with Sheriff Tobin back to San Antonio.

That she fears the result in the Texas courts is shown by her virtual offer to pay Sheriff Tobin $5500 if he would let her slip away. After adjournment of court yesterday one of her attorneys made a rush trip to her bank and came back with $2000 more in cash, and she again saved herself from spending the night in jail. There is no opportunity for her to skip out and forfeit the bail for she is too closely watched.

AT THE COURTHOUSE.

BUCK ON TRIAL FOR HIS LIFE.

COURT DECLINES STAY IN CANFIELD MURDER CASE.

Defense Says It Hasn't Been Able to Subpoena Important Witnesses and Alleges Local Expert Testimony Cannot Be Obtained, but Jury Nevertheless is Impaneled.

Morris Buck is being tried for his life, for the murder of Mrs. Chloe P. Canfield. His trial began yesterday before Judge Smith and a jury.

An unsuccessful attempt was made by his counsel, A. D. Warner, to get a continuance for ninety days, on the ground that two important witnesses for the defense had not been subpoenaed. The brother of Buck and his nephew, alleged to be important witnesses, had disappeared. It was claimed, too, that the defense had not been able yet to obtain expert testimony from the East, which Mr. Warner was assured he could obtain if granted time. On account of hostility toward the defendant, counsel set out that expert testimony could not be had in this city, saying he had been assured by physicians that to testify for the defense would prejudice them in their business.

A short recess was taken to permit the filing of a counter affidavit by the District Attorney. It then appeared that the brother of the defendant, and his nephew, had been in this city continuously until last Friday night, but that as the brother is himself under some suspicion of the law he is supposed to be trying to keep out of the way.

Judge Smith denied the motion for a continuance, and at once began impaneling a jury. The court let it be understood that the trial was not to be held in a crowded courtroom. The passage ways were cleared, and during the trial persons not able to find seats will not be allowed in the court.

The following panel was sworn in at 4:20 o'clock to try the case:

George Wehrly, C. S. Hogan, J. F. Hauselman, L. W. Cahoon, J. D. Gaylord, G. Clark, Albert Phelps, J. Quill, J. T. Bangham, Clarence Smith, William Noble, and Henry Reed.

When H. T. Duff, the first witness, went upon the stand and described the murder, Buck's eyes furtively lifted and gazed as if fascinated by the reminiscence conjured up by the statements of the witness.

PARTED FROM "TOSSIE."

MRS. WRIGHT GETS DIVORCE.

Foster C. Wright, Mayor's clerk under the Snyder administration, and member of the Library Board, filed an answer to his wife's divorce complaint, and then defaulted. He allowed the court to puzzle out what this answer meant, while he stood afar off.

Judge Trask heard the testimony and was not much impressed with the several causes of complaint, save in the one instance where Wright charged his wife to her mother in such a way as to reflect in a most revolting way upon the chastity of his wife. On that instance of cruelty the divorce was granted.

But Mrs. Wright tearfully told of a great many things in which her husband had wounded her feelings and made her very unhappy. She and her husband went to Eastern Texas, and when near Houston "Tossie" wanted to lean his head upon her shoulder. She objected, and her husband pouted and took another seat. He threw up the window and stuck his head out, and when remonstrated with said he was going to play drunk.

Then, again, when the baby was born, "Tossie" celebrated the event by having several friends in to a poker party. The young mother was lying upstairs and had to listen to the clink of poker chips and the tinkle of glasses, while bursts of laughter broke upon her ear, and cigar smoke drifted upstairs and made her and the baby very sick.

No order for alimony was made by the court, a private agreement having been entered into by the husband and wife regarding the child. Mrs. Wright has to maintain herself, and in such case she consented that the father keep the child, and it is now being cared for at the Thirty-sixth-street home. It is stipulated, however, that Mrs. Wright is to see her child at any time she may elect.

ONCE TOO OFTEN.

TOO MANY HALF-INTERESTS.

A warrant was issued last evening from Justice Young's court for the arrest of R. E. Ivett, who has been conducting an employment office in this city. It is charged against Ivett that he kept on selling a half-interest in his business to various parties for varying sums, and depended upon each purchaser being content at escaping greater disaster and not troubling him after they discovered they had been bitten.

The charge upon which Ivett is arrested was preferred by O. B. Sias of Pasadena. He answered an "ad" in one of the daily papers and learned from Ivett, then carrying on business at No. 209 East Fifth street, that he desired to sell a half-interest for $150. Sias was informed that the employment bureau netted a profit of $200 a month. To get $100 a month in return for his investment of $150 seemed good enough for him.

When Sias took his seat in the office—after paying over his $150—he speedily discovered that he could remain in the office as long as he wished, but that there was nothing doing. Sias complained to the District Attorney. It transpired that two weeks before Sias was taken in, a man named Hunt had been inveigled into the same trap by Ivett, who had installed himself in the Copp building.

DR. ALDRICH'S ESTATE.

WIDOWS WANT SHARE.

In the long-drawn-out race for the estate left by the late Dr. Ellerton W. Aldrich, who was shot in a melée with city detectives at his offices in the Hotel Savoy in 1902, a few of his wives have fallen by the wayside.

The much-married doctor had married nine different women. There may have been one or two more, but it is known that there were nine, and all of these put in an appearance when the estate passed into the Probate Court. Recently, however, when Effie Z. Aldrich, a daughter of deceased by one of his wives, petitioned the court to determine heirship, only three widows and several children made answer.

When the estate of Dr. Aldrich was first appraised it was valued at from $18,000 to $20,000, but since then there have been shrinkages; now it is supposed to be worth about $12,000.

After the court had mastered the details of the claims of the several litigants it was decided to submit the case on briefs.

SCHOOL BONDS SOLD.

HOOK MAKES BEST BID.

The $150,000 4-per-cent. issue of Pasadena city school bonds were sold yesterday to T. J. Hook for par, accrued interest and $3015.60 premium.

CITY'S CLAIM.

TWO MORE WATER SUITS.

Yesterday afternoon the city of Los Angeles brought two more water suits—one against the Los Angeles Farming and Milling Company and the other against the Amestoy estate.

These two suits belong to the series of suits brought to have the city declared owner in fee simple of the paramount right to take and use all the waters of the river, including the underground flow, from its sources to the boundaries of the city. The Farming and Milling Company owns extensive lands in the Rancho Ex-Mission of San Fernando, and the Amestoy estate holdings are in the Rancho El Encino.

ANOTHER LOWE SCHEME.

ALHAMBRA PEOPLE PROTEST.

Residents of Alhambra are up in arms against a scheme of Prof. Lowe, and are seeking to restrain him from poisoning the atmosphere and desecrating the landscape of the rural suburb. Yesterday a protest was filed with the Supervisors.

It appeared from statements made that certain parties are making an excavation at the southwestern corner of Alhambra, for the purpose—as it is claimed—of erecting a gas tank or plant of some kind. Prof. Lowe is stated to be behind the venture.

The Supervisors referred the matter of an ordinance to the District Attorney. In the meantime, if some action be not taken by the Supervisors, injunction proceedings may be instituted.

COURTHOUSE NOTES.

BREVITIES MISCELLANEOUS.

PROBATION GRANTED. Harold Claybourne, the 17-year-old boy who stole a $200 diamond ring from Louise E. Beresford, a guest at the Hotel Westmoor, pleaded guilty before Judge Smith yesterday. The boy was in charge of the hotel elevator, and was so highly regarded that the proprietor has promised to take him back in his employ. The court released Claybourne on two years' probation.

SECOND TRIAL. The suit of Robert R. Cheatham against the Southern Pacific Company to recover $25,-000 as damages, is again up for trial, this time before Judge Wilbur. The plaintiff was a lineman, and fell thirty feet at Alpine and Buena Vista streets, when dead-ending a line to a cross bar. The case was tried before Judge Monroe and a jury, and Cheatham was awarded a verdict of $4000. A new trial was granted.

DRAY DIVORCE. Sarah M. Dray was granted a divorce from George H. Dray by Judge Trask on the ground of cruelty. The parties married at Cleveland, O., in November, 1880, and there are nine children.

FAMILY ASSOCIATES. The A. R. Fraser Company has incorporated with a capital stock of $50,000, of which $7 has been subscribed. The directors are A. R. Fraser, Appalona; E. A., Ethel E. Fraser, E. R. Jillson, Edna F. Heinmann and Richard Heinmann, all of Ocean Park.

ART PRINTING. The Typogravure Company has incorporated with a capital stock of $25,000, of which $5000 has been subscribed. The directors are: S. C. Bagg, F. Schmieding and R. H. Lord, all of Los Angeles.

SENT TO PATTON. Charles Carrao was ordered committed to Patton by Judge Gibbs yesterday. He wandered from home when not watched and suffered from melancholy. Louis Maier also was committed to the State Hospital. He imagines he has great wealth and is violent.

THE INFERIOR COURTS.

LADY BARBERS' ROUGH HOUSE.

FEMALE SHAVERS MIX IN FAST AND LOUD MELEE.

Mrs. Lee Charges A. Gilman With Striking Her, "Impossible," Say Other Fair Wielders of Razor in Shop—Rube Brown Goes Free. George Beadle Guilty.

Because it took her three hours to shave a man, A. Gilman, proprietor of the tonsorial parlor at No. 109 East First street, where only genuine "lady barbers" are employed, says he discharged Mrs. Lee, who formerly operated at the first chair in the establishment. This occurred Thursday, but according to the statements of the woman, she was not able to take up the question with the police until yesterday, when she swore to a complaint charging Gilman with using force and violence on her person.

The woman alleges that on the afternoon in question, she had an altercation with Gilman and that he struck her. Then they mixed it fast according to the woman's story, and at last the other women in the place interfered and made Gilman stop. She displayed a severely bruised hand.

A warrant was issued, and Gilman arrested. Before Justice Chambers he pleaded not guilty and his trial was set for today. Bail was fixed at $25 and as he did not have it with him, a telephone message was sent to the shop. Soon one of his "girls" appeared, a dream in red, with a wonderful pompadour of dark hair surmounted by a red hat. She paid the $25, and Gilman was released.

The story told by the young woman in red is very different from that related by Mrs. Lee. She believed Gilman had been grievously wronged and volunteered the information that all the girls in the shop think so, too, and are ready to swear that he did not strike the woman. She further said that Mrs. Lee raised a big row in the shop when she was discharged, and disturbed the peace of Gilman.

Gilman said the woman had raised a howl when she was "fired," and that he had not struck her, but had pushed her away from him. He further said that she smashed his $4 hat. When he departed with the dream in red, he said he was considering swearing to a complaint against Mrs. Lee, charging her with disturbing the peace, and she of the abundant hair and red hat, urged him to do so, saying that all the "girls" would testify that Mrs. Lee had disturbed his peace.

Rube Brown Free.

Rube Brown, a negro, charged with vagrancy, was discharged by Justice Rose yesterday, as he succeeded in proving that he had a job as a waiter in Venice. Brown lay in jail nearly a month awaiting trial. He was believed to have aided the negro, "Ping Pong," wanted for murder in San Francisco to escape from officers of the local department several months ago.

Hostler Guilty.

George Beadle, a hostler in the employ of the Pioneer Stables, was found guilty of battery upon the person of A. Maron by Justice Rose yesterday, and fined $15.

To Submit Briefs.

In the case of the People vs. B. Nisa of No. 1816 East Ninth street, in which the latter is charged with selling liquor without a license, the claim is made that as Nisa has a government license and sells only sweet wines which he makes at his winery, that the city has nothing to do with the case. Justice Rose said he was not ready to decide the question and asked that briefs be submitted by both sides.

"Pig" Keepers Arraigned.

E. J. Detuch and John Begue who run a store at No. 203 North Los Angeles street, were arrested yesterday afternoon on a charge of selling liquor without a license and immediately arraigned in the Police Court. Their bail was fixed at $100 each, and May 3 named as the date for the trial.

Oakes There.

Leon F. Oakes was arraigned in the Police Court yesterday on a charge of failure to provide for his family. The complaint was sworn to by Mrs. Cornelia F. Oakes of No. 3516 Eureka street, and she charges that her husband deserted her and left her with their six-year-old daughter to care for while he went around with other women. Oakes was brought back to this city from San Francisco to face the charges against him. He pleaded not guilty and his trial was set for Wednesday and his bail fixed at $200.

Ah Lung Convicted.

Ah Lung, vegetable vendor, was found guilty of reckless driving on Central avenue yesterday, and he will be sentenced today by Justice Austin. Lung was driving his horse at a gallop and ran into George C. Humphreys, on a bicycle. The wheel was smashed, and Humphreys bruised.

Some Drunks.

When the police courts opened yesterday morning, sixty-seven "dry" Sunday drunks sat in the docks while the justices distributed fines and time sentences among them. The day's run of drunks was within one of the record.

MENTHOL Cough Syrup. Best for irritating throat coughs. All Sun Drug stores.

The Kingsbury Piano

Meets every requirement in design and in durability, tone and in cost. It is the kind of piano that pleases people want. It is not the lowest priced piano in the found, but it is undoubtedly one of the best pianos at its price in America.

We have the sole agency, and we gladly arrange moderate terms for payment with those who desire.

Southern California Music Co.
332-334 S. Broadway, Los Angeles
San Diego Riverside San Bernardino
Agents for Regina Music Boxes and Victor Talking Machines

From Maine's Greatest Spring
The World's Purest Table Water
POLAND WATER

The Greatest Solvent and Most Valuable Diuretic and Stimulant Natural Mineral Spring Water Known.

Forsythe
Matheson & Co.
Broadway, Cor.

Which?

—Tailoring with its mistakes and high prices?

—"Ready-made" clothing with its monotony and stiff appearance?

—Or Alfred Benjamin & Co.'s superb attire, perfectly created by the master tailors of the world?

It is time you broke away from that old-fashioned custom of letting some small local tailor waste his own time and yours in trying to copy a fashion plate and fit you at the same time.

This does not mean that you should buy ordinary "ready-made" clothing, cut by machinery and roughly put together.

It does mean that you should wear Alfred Benjamin & Co.'s superb attire. The highest achievement in the art of tailoring, cut and modeled by experts.

There is not a possibility of a mistake or a disappointment, for you can easily slip into a suit and see for yourself that its style, appearance and model are beyond your criticism.

All the correct, stunning new ideas for Spring now ready, with hosts of special styles expressly for young men.

Prices half what a tailor asks—every suit better than any local tailor could produce.

James Smith & Co.
EXCLUSIVELY HIGH-GRADE CLOTHING
137-139 South Spring Street

BOTH FOOD AND MEDICINE.

We like best to call Scott's Emulsion a food-medicine. It is a term that aptly describes the character and action of our Emulsion. More than a medicine—more than a food, yet combining the vital principles of both. It is for this reason that Scott's Emulsion has a distinct and special value in all wasting diseases. There is nothing better to remedy the troubles of imperfect growth and delicate health in children. The action of Scott's Emulsion is just as effective in treating weakness and wasting in adults.

SCOTT & BOWNE, 409 Pearl Street, New York

bury Piano

...design and in durability, is ...kind of piano that manufact... ...lowest priced piano to co... ...ne of the best pianos at its ...

...r, and we gladly arrange ... with those who desire.

...rnia Music Co. ...way, Los Angeles ...do San Bernardino ...and Victor Talking Machines

From Maine's Granite ... The World's Purest Therapeu...

POLAND WATER

The Greatest Solvent—The R... ...uable Diuretic and the L... Natural Mineral Spring Water Known.

Poland W... the system of ... purifies, ... blood and ... pressure ... and ... slightest ... to an excess ... Acid.

AN IDEAL ... OF UNCEASING QUALITY of ... able value to ... tourist.

All Leading ... gists and ... Los Angeles

F. W. BRAUN ... Distributor

Forsythe Wa... Matheson & ... Broadway, Cor. ...

MANY TEACHERS ... Ward comes from the ...eanest superintendents, ...ast week in Louisville, ...meeting of the National ...sociation, which will be ...Francisco July 7 to 14. ...argest gathering of ... in the continent. It is ...fully 30,000 teachers alone ...the excursionists, and the ...people outside the profession ...take advantage of the ...California, will swell the ...enormous proportions. ...come through Los Angeles. ...Great preparations are ...by the people of San Fran... ...tertain the visitors, and ... Angeles will not have to ...entertaining the convention ...she will undoubtedly have ...unity of entertaining ... ...ncates and other visitors ...the Coast at that time.

If You Want to Go East C... ...gent Illinois Central R.R., ...

Dinner Vests ...newest correct Wa... ...t to wear with To... ...—just arrived.

... & Co. ...ING ...Street

R RIOT AT CE DECISION.

... Mob Flies in Face of Judges at Ascot.

...er Who Looked Easy to Hustled Outside.

...h Of Protestants Who Might Show Fight.

...ting mob surrounded the ...stand calling for a reversal ...decision giving Willie Gregg first ...ace in the seventh race at As... ...day. Matters looked serious ...en who claim to be conducting ...for sport. ...ner out of six favorites reached ...the first, and the betting contin... ...ers got in a mood to stand tri...

...the seventh race Willie Gregg, ...Durbar, Moncie Mable, Pacif... ...Rodolfo, Regal and Bran... ...got away to a ragged start. The ...bunched on the back stretch and ...ame with Betsy and Willie ...in the front, and Durbar ...ran even with Moncie Mable for ...the stretch Doyle and Ross ...to be but freely, and it was ...every race, both horses appear... ...to be locked together. Nearing ...the latter shoved Willie Gregg ...a nose, but the horses finished ...a dead heat.

...of the crowd stood and ...the numbers go up announc... ...winners, while the majority, ...that Betsy had won, started ...betting ring to cash. Those ...grand stand who had laid ...the Rose mount were pouring ...bookmakers with the same ...view. Someone raised a cry ...and in a moment pande... ...ensued.

...CKS CALLED HELP. ...of the park, seeing the ...coming storm, called the park ...and ordered them to be in readi... ...and started toward the judges' ...but by this time the crowd be... ...surge in that direction, and ...those who had started to leave ...soon returned to safety in the ...

...ter" pulled a hundred throats. ...Was that race!" came from ...mouths of others. It was not mere... ...spectators of the betting ring, ...grand stand as well. Some ...having a riot, started for the ...the big policeman was or... ...like a small man to the exit ...was let out. The officer de...

...Run on Ascot officer in plain ...commanded by an official, ...an ugly-looking man and ...violently from the grounds. ...crowd were men who had ...to see their earnings, ...fate of others, in the ...to beat a brace game ...ten per cent, against them. ...was brains fired with the ...fever, and who had not ...from the boyhood stage, jos... ...wrangled with the hanger-on ...around the dive. They all ...a chance for what they ...was justice.

...NOT LOOK DANGEROUS. ...who was ejected looked like ...He stood there in the ...sunlight or umbrella, and ...the decision as a robbery. ...was not the loudest of the ...There was a pros... ...with a field glass ...shoulder. He told a ...was shameful. He ...was a plot to rob. ...unchallenged. ...with his coat ...about his ears to ...emaciated frame ...likely to file a ...cuffed, dragged ...place. It remind... ...camp gambling ...the lamb is shorn ...to buy a meal, ...and a curse. ...other who fared better, ...who exhibited horses at ...there was there. It is said ...thousand dollars. He ...for $400 on the sixth ...a tip from the ...and money flowed his ...for one race, and that ...identity became known.

SUMMARY.

...and entries for the day ...

...five furlongs, for 3-year-... ...Remember, 105 (J. Har... ...Pleasant Days, 108, ...second; Meino, 105 ...third; time 1:02⅘. ...Hennessy, Garrick, ...Swagger, Avalon, Des... ...Eastern Morn al...

...one mile and fifty yards, ...and upward: Ding Dong ...to 1, won; Cheripe, ...to 1, second; Lehero, ...to 1, third; time 1:47 1-4. ...Kate Campbell, ...Moor, Tisen also ...

...five and a half furlongs, ...olds and upward: ...(Preston,) 5 to 1, ...(Nichols,) 15 to 1, ...(Ross,) 8 to 1. ...Lawful, El Ber... ...Hagerdon, Ko... ...also ran. ...one mile, 3-year-olds ...Lord Badge, 102 (Mc... ...Firm Foot, 107 ...second; Cabin, 99 ...third; time 1:43 1-4. ...also ran. ...one mile and fifty yards, ...and upward: ...(Miller,) 8 to 5, won; ...(Preston,) 6 to 1, sec... ...(Palme,) 8 to 1. ...Tirolina, Fyrrho, ...Rubiana, Red Damsel, Dixelle, Retador also ran.

Seventh race, six furlongs, selling, for 3-year-olds and upward: Willie Gregg, 109 (Doyle,) 3 to 1, won; Betsy, 90 (Ross,) 10 to 1, second; Durbar, 105 (Fischer,) 6 to 5, third; time 1:15 1-4. Moncie Mabel, Pacifico, Hilona, Rodolfo, Regal, Brannigan also ran.

WORLD BEATER IN PROSPECT.

POMONA RUNNER A SENSATION AMONG COLLEGES.

Young Lorbeer May Follow in Footsteps of Charles Parsons, Also of Southern California, as a Champion Sprinter—Wonderful Performance and Perfect Stride.

Southern California has produced a world's champion sprinter in Charles Parsons, who is running for Wisconsin University this season. There is reason to believe another world beater has been discovered in Lorbeer of Pomona, who is shown at the finish of a hard mile race in which he clipped many seconds off the intercollegiate, and the Southern California record, for the mile. Young Lorbeer finished the distance in 4 min. 37 4-5 sec., dashing across the tape with a stiff sprint. He is a sensation among the colleges.

Running close to Lorbeer was Himrod of Pomona, who is also one of the fast milers of Southern California. The two men are heady runners, though thus far Lorbeer has succeeded in nosing out his team mate at the finish of every race.

The Pomona runner has an almost perfect stride. For twenty paces the man's step was measured, and there was scarcely a variation in length. He runs easily and his body is kept in perfect poise during his race. He seems to be making little effort as he slides over the ground. His best time was made in the dual meet with Occidental College on the Presbyterian campus Saturday.

The race was one of the spectacular events of the day. Himrod took the lead in the first lap and finished the distance in 70 sec. Roth of Occidental, attempted to take the pace at the beginning of the second lap, but Lorbeer kept the smaller runner in his wake and swung into the lead, circling the second quarter in 72 sec. The third quarter was sensational, and the Occidental runner was practically shut out of the race by the two Pomona flyers, who ran like clock work. Himrod ...ed at the finish of this lap, which was concluded in 68 sec. The timers could hardly believe, their senses as they witnessed the remarkable performance. Both men appeared fresh at the beginning of the last lap, and jumped into a stride that would have graced a 440-yard runner. Around the circle the men flew and the hands which held the watches trembled. Lorbeer shot over the tape in a sensational finish, having clipped off the last quarter in 67 4-5 sec. A mile record of 4 min. 37 4-5 sec. was thus established, and all previous records were broken.

Unless Lorbeer lowers his mark this season, it is probable the record will stand for years to come, as there are few, if any, milers in the south, who are in a class with the speedy Pomona man.

As a versatile athlete there is probably no man in Southern California who is the equal of Bird of Occidental. The nervy sprinter has entered more races this year than any other runner, and has in almost every case, finished in the van. He represented his school against Pomona, in the 100-yard the 220-yard and 440-yard dashes, winning the three races. He lost only by inches to Brown of Pomona in the heartbreaking finish of the relay race. The Pomona men were forced to break all existing records in order to finish ahead of the speedy Bird.

Crescent City Park.

NEW ORLEANS, March 12.—Three and one-half furlongs: Dan Bradley won, Larry D. second, Tom Morgan third; time 0:43 4-5.

Five and a half furlongs: Goldzone won, Sister Edith second, Oak Cliff third; time 1:09 3-5.

One mile: Trenola won, Capt. Rush second, Begonia third; time 1:44 2-5

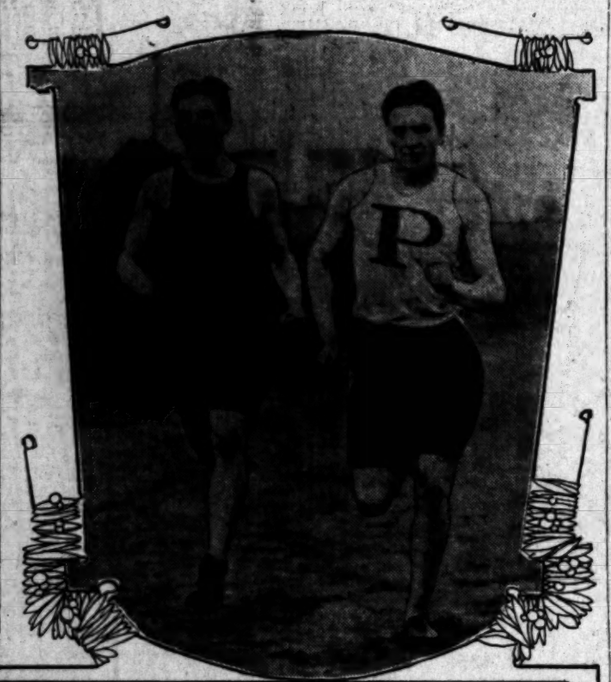

Himrod, crack Pomona College milers, breaking the Southern California record—4 minutes, 37 4-5 sec. Below, Bird of Occidental finishing fast 100-yard dash. Spurgeon and Baird of Pomona, second and third

WILL BREED POLO PONIES.

Robert L. Bettner Believes Plan a Success.

Native Bronco to Form Basis of Ideal Strain.

Quickness and Endurance are Essentials Desired.

Robert Lee Bettner of Riverside, one of the best authorities on horseflesh in Southern California, and one of the judges at the Pasadena horse show, contemplates establishing a polo pony breeding stable at Riverside.

Mr. Bettner has in view the crossing of western broncos with suitable animals, and believes he can produce the ideal poly pony. Climatic conditions are favorable for the breeding of any class of horse, and if Mr. Bettner carries out his plan he is expected to succeed.

For a foundation the western range horse cannot be surpassed, either in quickness or endurance. After years of experience the United States government has turned to the bronco as the only animal suitable for cavalry purposes, and many breeders are devoting their attention to producing crosses between the native wild horse and larger strains, resulting in the production of one of the finest utility animals in existence.

Quickness is the first essential in polo ponies, and endurance comes next.

The bronco is naturally fitted for this strenuous sport, possessing strength of limb and body, while his capacity for endurance is not equaled even by the Arabian steed. Contrary to general belief, the bronco possesses keen intelligence, and can be taught as readily as a thoroughbred, and if properly trained will respond to his duties without effort on the part of the rider.

There are native broncos on the plains today that would class with the finer-bred polo animals in point of form, features and general characteristics, with a power for enduring hardships that would soon reduce the fancy-bred animal to a worthless carcass.

The bronco is the product of a natural existence, living close to nature and developing amid freedom of action and inclination; he is called upon to use his wits against storm and drought, and thus his intelligence might be ranked in a higher scale than that of the animal accustomed only to grooming and unnatural food. Why the native animal has not taken his place before in the world of sport is possibly due to the prejudice against his eccentricities and general desire to send his rider forward faster than he himself cares to travel, yet there are few of them that cannot be thoroughly tamed within a few weeks to do the bidding of the master, more from affection than fear. His first introduction to man showed him the rougher side of life, and he submitted solely through fear. Give him the same kind attention that would be bestowed upon the thoroughbred, and he becomes the most affectionate animal extant. It is as easy to breed stamina out of a horse as it is to develop form and outline, and though pure blood may be desired, a strain of sturdy type can have none but a beneficial effect.

A peculiarity about crosses between the original wild horse and the heavy stock is that in the majority of cases the product is an ungainly-looking species, going to head and legs rather than to body. Experience has proven that light jumpers and trotters cross more readily and produce a better-looking species than coach or large draft animals. Jumpers produce even a higher type from the bronco than is generally believed, for this trait has been developed in the latter by natural environment.

Sureness of foot and strength of limb is another admirable trait in the original horse, and in this regard he can outstrip his finely-bred brother 100 per cent.

If form and feature can be produced without overbreeding, which would tend to eliminate the very qualities sought, there is every reason to believe that schemes such as Bettner porposes, will not only prove a success scientifically, but financially as well.

WILL LAUNCH DETROIT.

FOR LIPTON CUP RACES.

Today Byron Erkenbrecher will put the yacht Detroit into the water and make a careful measurement of her hull and sail area to determine if it is possible to reduce the boat to the requirements of the Lipton Cup races, which are to be held in July. Mr. Erkenbrecher believes this can be done without impairing the speed of his craft, but if it is found there is a possibility that this would occur he will abandon the effort.

Yacht racing promises to be a strong feature of summer sports and several craft are now under contemplation. John Pugh is building a yacht, and the Folsom boat will be completed and ready for the summer races. It is the hope of yacht enthusiasts to keep interest in the sport from lagging and to encourage others to construct craft and make this one of the principal features of sport in Southern California.

KAUFMAN AFTER BURNS.

HE'S HERE SCOUTING NOW.

Al Kaufman is in the city scouting for Tommy Burns, whom he is desirous of hooking up with for the heavyweight championship.

Kaufman wants Tommy for the next open date before Tom McCarey's club, and has put the proposition up to him flat-footed, but Tommy believes it is too early to talk of allowing the San Francisco boy to take a shy at the championship. The name sounds too good to risk losing it, and Burns has theatrical aspirations. Visions of packed houses, thunderous applause are too alluring to Mr. Brusso, and there is little chance at present for a go.

Tom McCarey will sign Burns and Kaufman if they come together, as a go between these heavies would be a good card, but desires to furnish a few light cards before bringing on the heavies again.

HOGAN'S SPIRIT HERE.

FIGURE IN THE HORSE SHOW.

A prominent spirit in the coming Los Angeles Horse Show will be Col. W. J. Hogan of Louisville, Ky., who was a conspicuous figure at the Pasadena show.

Col. Hogan is a typical southern man, and a representative type also of his native State. He comes from a long line of horse fanciers, and his sporting proclivities are confined purely to developing the best in horseflesh. He has owned and handled horses all his life and loses interest in everything when associating with his pets.

To Col. Hogan the horse show brings reminiscences of the days when thoroughbred horse racing was truly the "sport of kings," and had not been reduced to a grafting and gambling game. Horses were sent to the post with every one conscious that the best animal would win, and the taking of a purse or cup meant more to the owner in honor than the sweeping away of the heaviest stake laid for a modern Derby or handicap.

Horseflesh in those days was bred for pure sport, and its accompanying features were free from what one encounters today. Instead of a grand stand being the rendezvous of touts and their soiled doves and the betting ring a hotbed of confidence men, there one found the flower of the land, palpitating and enthusiastic for the drop of the flag that would send a dozen or more silky-coated thoroughbreds scurrying away to do or die, the flashing colors of each stable forming an inspiring picture as this or that jockey gained or lost a stride for his mount.

Smoke . . Fastidio Havana Cigar

And

Watch For Our Vacation Proposition

STETSON - PRESTON COMPANY . . . DISTRIBUTORS.

El Principe de Gales

At the office, at the club, in the home, on the links, wherever you do your smoking, you will find no cigar that gives you such invariable and constant satisfaction as

The King of Havana Cigars

No other cigar made in this country uses an equal grade of Cuban leaf. No imported Havana cigar uses any better, because there is no better.

A MILD CIGAR

retaining the rich fragrance of the highest types of Havana leaf. 3 for 25c. to $1.

Ask Your Dealer

M. A. GUNST & CO., *Distributers*, Los Angeles, Cal.

IT PAYS

Fac-simile of Box

to buy MENNEN'S BORATED TALCUM because of its perfection and purity. But it does not pay to *sell* MENNEN'S POWDER nearly as well, as it pays to sell an imperfect and impure substitute which, costing about half the cost of MENNEN'S, yields the dealer double profit.

The "just as good" with which some dealers try to palm off a substitute is true any way. If it's only "just as good" for the dealer why push the sale. If it's only "just as good" for the buyer why risk an unknown preparation for MENNEN'S.

There's nothing just as good as MENNEN'S BORATED POWDER, and the dealer who says there is, risks his customer's skin and safety to make an extra profit on a sale.

Fac-simile of Box

Have you tried MENNEN'S VIOLET BORATED TALCUM TOILET POWDER? Ladies partial to violet perfume will find Mennen's Violet Powder fragrant with the odor of fresh plucked Parma Violets.

For sale everywhere for 25 cents, or mailed postpaid on receipt of price, by

GERHARD MENNEN CO., Newark, N. J.

A Good Lawn Mower

Is not difficult to find if you know our address....

The "Columbia"
"Iroquois"
"Invincible" (Ball bearing)
"Imperial"

Stand for the latest and best in the line.

James W. Hellman
161 North Spring Street
LOS ANGELES, CAL.

MUSIC AND ART

OPEN DAILY 9 A.M. TO 6 P.M.

INFORMATION BUREAU. 4TH FLOOR TIMES BUILDING

Full particulars, together with catalogues, circulars, etc., of music and art schools, studios and teachers advertised in these columns may be had free of charge by calling or writing the TIMES FREE INFORMATION BUREAU.

OUR SAMPLE PICTURE line must be closed out to secure wall space for our Water Color Display now being framed up. Buy now at cost. THE McCLELLAN-KANST CO., 111-113 Winston St., below Main, bet. 4th and 5th.

The Fine Arts Gallery—Exhibition of Paintings. Proper Picture Framing. We will send for your pictures. Tele hone— Main 207 Home 207 KORBER PARKER CO. 452 S. Spring St.

RUMFORD

THE WHOLESOME

BAKING POWDER.

The ingredients of Rumford are plainly printed on the label.

Automobiles

WINTON

Model K Awaits your convenience for demonstration

SUCCESS AUTOMOBILE CO., 420-422 So. Hill St. Phones: Home 4659, Main 2075.

Are you a stockholder of THE GOLDEN STATE MOTOR CAR CO?

If not, write for particulars to the Consolidated Securities Co. 730 H. W. Hellman Bldg.

Automobiles If you want to buy a second hand car, in good condition, it will pay you to investigate some of the bargains we have on hand, for immediate sale: 1905 Pope-Toledo, run 2000 miles; 1905 Stevens-Runabout, used only one week; 1905 Cadillac Touring Car (repainted); 1904 Cadillac Touring Car. WESTERN MOTOR CAR COMPANY 415 South Hill Street

Glide Touring Cars

Seats five, 16 h.p., $1200; Five lamps. Engine on separate springs.

A. W. GUMP AUTOMOBILE CO. 1118-1120 S. Main Street.

We will give you quick work and a square deal on your automobile repairs.

Cadillac Motor Cars AGENT Lee Motor Car Co. 1218-20 So. Main

Premier 16 H. P. Air Cooled $1650

Let us demonstrate to you its ability 1042 South Main Street W. COSBY, So. Cal. Agent

Columbia Autocar 4-Cylinder and Runabout and Columbia electrics MIDDLETON MOTOR CAR CO. 1032 S. Main St.

Mitchell Motor Cars

4 models; 9 to 28 h. p. $850 to $1650 All vertical engines under hood—all sliding gears—3 speeds. 280-286 LOS ANGELES ST.

Reo Motor Cars LEON T. SHETTLER 633 So. Grand Ave. Sunset Ex. 633. Home Ex. 167

PEERLESS YALE

HIGH GRADE MOTOR CARS

Pawley & Olive 733 S. Broadway Phone 3767

We Have the Complete Line of Maxwell Cars

consisting of the Tourabout, the Doctor's Special and the Touring Car. "Perfectly simple and simply perfect." J. W. WILLCOX & SON, So. Cal. Distributing Agents. 139 E. Ninth st. Los Angeles.

Model One RAMBLER 16 H.P. $1350 Every equipment. Carries five people W. K. Cowan 832 South Broadway Los Angeles, Cal.

WAYNE

Touring Cars and Runabouts From 14 to 60 H. P. $900 to $3850

E. Jr. BENNETT, 733 So. Broadway

CONSOLIDATION WHITE and OLDS

The two most popular automobiles on the coast. See them both at WHITE GARAGE 712 SOUTH BROADWAY.

Franklin Motor Cars (4-cylinder, air-cooled.) All models ready for immediate delivery. Phone for demonstration.

R. C. HAMLIN, Mgr. Home 24605—South 509 1806 S. Main St.

Bargain in a Reo Touring Car With top and search-light NATIONAL AUTO CO 7th and MAIN STS. Home 4810 Main 1853

THE TIMES-MIRROR COMPANY
H. G. OTIS..President and General Manager.
HARRY CHANDLER.....Vice-President and Assistant General Manager.
MARIAN OTIS-CHANDLER..Secretary. ALBERT McFARLAND,..Treasurer.
PUBLISHERS OF

Los Angeles Daily Times

Daily, Weekly, Sunday and Weekly Magazine | Vol. 49, No. 100. | Founded Dec. 4, 1881 Twenty-fifth Year

EVERY MORNING IN THE YEAR

NEWS SERVICE:—Full reports of the Associated Press, covering the globe; from 8500 to 25,000 words transmitted daily over more than 20,000 miles of leased wire.
TERMS:—Daily and Sunday, including Magazine Section, 75 cents a month, or $9.00 a year; Daily, without Sunday, $7.50 a year; Sunday, $2.50; Magazine only, $2.50; Weekly, $1.50.
TELEPHONES:—Counting-room, Subscription Department, Editorial Rooms, City Editor and Local News Room, Sunset Press 1; Home ask for THE TIMES.
AGENTS:—Eastern Agents, Williams & Lawrence, Tribune Building, New York; 1334 Marquette Building, Chicago; Washington Bureau, 46 Post Building. Telephone 2247 Main, where the latest copies of The Times may be consulted; San Francisco office, room 41 Chronicle Building, Telephone Main 1472—Arthur L. Fish, Representative.
SWORN CIRCULATION:—Daily net average for 1898, 18,901; for 1899, 19,258; for 1900, 24,121; for 1899, 25,721; for 1900, 30,730; for 1901, 28,448; for 1902, 30,930; for 1903, 30,946; for 1904, 37,702 copies. Sunday circulation, 53,348 copies. Sworn daily average for every day of the first six months of 1905, 42,112 copies; Sunday average for same period, 60,514 copies.

Yesterday's Regular Edition.... 45,470

THE TIMES has a larger regular bona-fide circulation than any local rival. It circulates widely among the intelligent, industrious, substantial, forehanded classes. The greatest volume of business advertising, the finest display, the best classifications, the largest results to advertisers.

Offices: Times Building, First and Broadway

Entered at the Los Angeles Postoffice for transmission as mail matter of the second class.

PART II: EDITORIAL, LOCAL AND BUSINESS SECTION

Pen Points

Carter Harrison wants to be Mayor of Chicago again. His courage is sublime.

The weather man predicted showers for yesterday, and, as usual, he missed it. We had storms.

There are indications that the first election in Russia will be conducted on the South American plan.

Arizona occupies a unique position in history. She was saved by her friends instead of being killed by them.

This having been a great year for rain, it naturally follows that it will also be a great year for Southern California.

Socialism leads to anarchism. One is the Alpha, the other the Omega; socialism the cradle, and anarchism the grave.

It seems as difficult to tell how all this talk about the Panama Canal began as it is to say when the canal itself will be started.

While the Mayor of Chicago is raving and consuming time over municipal lunacies, the city is reeking with unpunished crimes.

Another man has resigned from a public office in Los Angeles. But, as usual, it was an office to which no salary was attached.

The Assessor has had to take a soaking as he made his rounds in the kind of weather we have been having. But he'll get even by soaking us later on.

It is remarked that great though the President's reputation is as a peacemaker, he has not yet had the courage to try it on the United States Senate.

Kansas is now after the railroads. Kansas seems to be totally unable to get over the feeling that there is all the time something the matter with her.

Count Boni's father has written a drama entitled: "For the Fatherland." If he should write a drama about Boni he would doubtless call it: "For the Dough."

Perhaps the Republican Senators placed Tillman in charge of the railway rate bill so they will be able to blame the Democrats when it fails through.

The labor unions of Chicago are to start a cemetery of their own. If all their victims were to be placed in it, there would scarcely be room for any one else.

It appears to be a close race between the Russian and the Pennsylvania anarchists as to which of them shall be able to first bring their proposed spring outbreaks to a head.

The grade of general of the army is reserved for a soldier who has won a war. Let us hope the time will never come when it will be appropriate or necessary to against revive the title.

No list of the Moro dead is given out from Dajo's bloody crater, but the Recording Angel will keep track of them just the same. It is only the names of cowards that are never recorded either in heaven or upon the earth.

France now asserts that she will not consent to any other nation controlling the police in Morocco. In other words she means to say that she cares not who makes the laws so long as she can select the boys on the beats.

Pierpont Morgan is again at the Vatican, this being only one of many visits that he has lately made. Mr. Morgan is not suspected of a desire to become a Catholic, and the inference is that he must have an eye on the Holy Father's money.

"Good name in man or woman is the immediate jewel of the soul," said Shakespeare. And still, there are men in this community who care so little about it that they have already announced themselves as candidates for the Legislature.

If the starving people of Japan could eat warships, gun boats and rifles, they wouldn't perhaps be so hungry as they are now. But those things are for conquest and glory. The hunger, the sorrow and the pain are the prices that the god of war puts upon the services he renders.

Some people who ought to know say that we really do not need so very much rain in Southern California to have things right. That being the case we would respectfully suggest to J. Pluvius that if he is wanted in other parts of the country we are now quite willing to let him go there.

John G. Brady, who has resigned as Governor of Alaska, was a waif in the Five Points district of New York, fifty years ago. By his own unaided efforts he worked his way through Yale and the Union Theological Seminary, and thus laid the foundation for the eminent and highly honorable career which has since been his. His life serves as an inspiration to every American boy.

FLY-SPECK CRITICS.

Under the pretence of "informing the public" on matters concerning the Owens River project, the knockers and knockerettes are rehashing all the misinformation and ignorant criticism that was threshed out and tossed into the chaff-heap months ago. Up in Owens Valley they are finding "burrah's nests" by the dozen and shrilly announcing their wonderful discoveries. They have learned, that Fred Eaton did not haggle with the land owners and beat them down to the lowest notch when he bought farms and water rights for the city. A disgruntled ex-officeholder, who lost his job by going out of his way to make trouble for the city's agents, has been working over the tailings of last summer's misunderstandings and foolish apprehensions, and unloading the output upon a credulous emissary of a fly-by-night illuminator of the public mind.

All this is sheer foolishness—when it is not calculated mischief-making. There were but two questions to be determined when the Owens River project was conceived, viz: Is there a sufficient supply of water in Owens River? Can the city secure it and bring it to San Fernando basin?

The Water Commissioners, the city's water engineers, the Mayor, the City Attorney, the Chamber of Commerce and a committee of level-headed business men investigated everything pertinent to the subject and answered those questions affirmatively and conclusively long ago. Every step in negotiations for land and water rights was considered carefully by men accustomed to such work, and every transaction was thoroughly understood and approved by them. Every title was searched and every transfer was made after close scrutiny by the city's legal advisers and with full knowledge of all clouds and defects. No gold bricks were unloaded upon the city.

The water is coming down from Owens Valley to Los Angeles, even if Fred Eaton did pay some Inyo farmer a hundred dollars more than his ranch was worth. The Rickey ranch is none the less the key to the situation if an unpatented section is included within its boundaries. The city's representatives, and citizens who read and remember what they read on important public topics, knew all about the Rickey ranch purchase long before the knockers sent an expedition to Owens Valley to hunt hurrah's nests.

Throwing light upon the Owens River project and kicking up a dust by dancing in the débris of threshed-out questions of detail are two different propositions. The city wants water—must have water, and lots of it—and the water that is needed to make Los Angeles a great city is flowing to waste into Owens Lake, while the timid doubters, the mustard-seed critics and the knockers are sowing the seeds of distrust in the minds of the people and trying to delay the work of bringing down the water until their little minds are satisfied that not a fly-spick can be found on the plans of the Owens River project.

PROMPT JUSTICE.

One-half or more of the moral effect of a legal penalty lies in its prompt administration—and such, we are glad to see, is promised in the Buck case.

There is no intention, anywhere in this community, to deny to the murderer of Mrs. Canfield an impartial trial. The right to such a trial is guaranteed to every person accused of crime. The moral law demands it. Fundamental and statutory laws prescribe it. Public opinion, however violently it may condemn so atrocious a crime as that committed by Buck, stoutly upholds the legal requirement that no accused person shall be denied his just "day in court." The necessity for the due and proper forms of law is fully recognized and cherished in all orderly communities under the American flag.

There need not be the slightest fear that the murderer of Mrs. Canfield will not receive a fair trial, for Los Angeles is an orderly community, where the law is respected, its forms observed, and its mandates acquiesced in. There is a strong sentiment, however, against unnecessary delay in the prosecution of the case. Delay for the mere purpose of delay will find no supporters nor apologists. Judge Smith's denial of the application for a continuance will be generally commended. It is satisfying, very, to note that the court has set its face in this direction. The murderer's guilt is in no doubt, for it is self-confessed. He makes no attempt to deny the facts, nor does he show the least regret at having committed the horrible crime of which he stands accused. Such being the case, no time need be wasted in establishing the fact that he committed the murder. That fact is already established, and all that is necessary is to bring the evidence properly before the jury.

All that remains to complete the case is to ascertain whether Buck was sane enough to be responsible for his atrocious deed. There is nothing more to the question. It should not require much time to find this out. There will be no need for invoking the law's delays and the law's technicalities in the ascertainment of the truth in this matter. If sane enough to be responsible, this murderer should be hanged with as little delay as is consistent with the ends of justice, for he is a monster unfit to dwell on the same earth with peaceful and law-abiding men.

If the fact shall be established that he is so unsound of mind as not to be morally responsible for his actions, he should be placed where he can never commit another murder. This is the whole case in simple. It presents no difficult problems and no just opportunities for technical delays.

LOCKED HORNS AT ALGECIRAS.

With the monotonous regularity of a pendulum, we have one day the confident assurance that a compromise at the Algeciras conference is in sight, and the next day the announcement that a position of deadlock has again supervened. This morning the news is of the doleful variety—France and Germany each determined not to yield. But at the same time we are gravely informed that there is agreement on the main principles, and that this renewed display of obstinacy in finishing the dispute has only to do with details. Well, the world can but wait with an easy mind until these same details are straightened out; if the big issues have been adjusted, some means of reconciling the minor points will surely be devised.

The simple truth is that the whole civilized world revolts against the idea of two great nations like France and Germany going to war on such a miserable cause of quarrel. The power that would precipitate a conflict by unyielding obduracy over some trifling detail would put itself hopelessly in the wrong before the bar of public opinion. And in the event of hostilities being forced, popular sentiment, in the present disintegrated state of Europe, would undoubtedly count for more than mere alliances on paper. France, as the one vote at the conference has made clear, has strong sympathies on her side; but in the case of Germany the danger of isolation is very real. Everything points, therefore, to peace being maintained at the present time. If France and Germany must fight again, it will be on some more important issue than the remnant scraps of controversy at Algeciras.

A COMPLEX PROBLEM.

How complex a problem the business relations of today present! Try to shape any equation you please out of present conditions, and the factors are so many and the figures so vast that it is almost beyond the grasp of the human mind to hold the problem in clear view for a moment. The world output of gold at the present time is about $400,000,000 a year. The treasurer of the United States, Mr. Treat, who was here recently, gave it as his opinion that by the end of five years the output would increase by 50 per cent, giving an addition in the twelve months of $600,000,000 in gold to the supply of that metal in the world. The Director of the Mint, Hon. George H. Roberts, recently said that in twenty years the stock of gold in the civilized world would be double what it is today, but Mr. Treat in speaking of this expressed the opinion that the estimate was too conservative.

There is one of the leading factors in any industrial or commercial equation one may try to make. Gold is like everything else. Its value depends upon its scarceness or abundance. We make gold the measure of value for every other product of human industry. If gold is abundant, it will be cheap just as wheat is cheap when it is abundant. But gold being the standard of measure, everything else rises in price as gold, the universal measure of value, becomes cheaper.

But there is the other side of the equation in which the largest factor is demand. It is difficult to conceive just where the value of all products of human industry would go in terms of gold if, with this stupendous increase in the supply of the standard of measure, the demand for gold should remain stable. With the expansion of the supply of gold has very naturally come an enormous expansion in the use of gold. That is, the demand has about kept pace with the supply. This is proven by the earning power of gold in terms of itself, that is, the rate of interest. Take the world from one end to another, this very day the interest rates on money are higher than they have been before in perhaps ten years.

Read any industrial or financial paper of the day, and this enormous expansion in industrial and financial operations creating an increased demand for gold meets one in every column. During the month of February there were incorporated in the United States industrial, mining and railroad companies with an authorized capitalization amounting to a total of $253,541,104. The bond and stock issues for the same month amounted to a total of $277,406,000. Going back one month and including January, the total for the two months amounts to over $1,000,000,000.

Referring to this enormous expansion in industrial enterprises of all kinds, here is what The Iron Age in one of its weekly issues says regarding the various industries of the country:

"The current consumption of pig iron is enormous, and in spite of the record-breaking output stocks are shrinking in quantity. Shipments of finished material from the steel works and rail mills are unparalleled in the history of the industry."

"The pressure for steel continues undiminished."

"The outlook for structural mills continues brilliant. A large amount of business is in sight."

"The demand for railroad products from foreign markets continues active, and in the case of Canada considerable business has been put through. Negotiations are pending for a very large amount of material from that country."

The annual output of pig iron referred to above by The Iron Age is said to be at the present time 32,000,000 tons in the United States. Every other industry keeps pace with that of iron.

Let us return again to the other member of the equation, the supply of money. In a recent week the statement of the Bank of England showed an increase in circulation over the previous year of nearly £1,000,000. The public deposits in that institution showed an increase over the previous year of £3,000,000, and over two years ago of £7,000,000. Other deposits showed an increase of nearly £1,000,000, other securities an increase of £9,000,000 over a year ago and of £12,000,000 over two years ago. The reserve in the bank was nearly £1,000,000 less than a year ago, and only £2,000,000 more than two years ago. The stock of coin was considerably less than on the corresponding date last year, and was only about £2,000,000 increase over two years before.

With such an enormous growth of the world's output of gold, it is worthy of attention that the Bank of England, the great financial center of the civilized world, should show such increases in circulation, in deposits, in securities of various kinds, and yet a decrease in its reserve fund generally and in the coin and bullion in its vaults particularly. Why is this so? Because the demand for funds has been rather greater than the increase in the supply. On the very day that this statement was made by the Bank of England it was also given out in London that the Industrial Bank of Japan had placed on sale in that market, 150,000 shares of its stock at about £6 10s per share. The financial papers of London on the same day gave the news that Japan was buying gold freely in India and Australia, and that shipments of gold from Bombay to Yokohama had begun.

Take up a single industry, the railroads in the United States. We find that for the year ending June 30, 1905, the gross earnings of the great railroad systems amounted to $780,879,611, an increase of $32,324,045 over the previous year. But from July to December 31, a period of only six months, the gross earnings of these railroads, twenty-six of the leading lines of the United States, amounted to $459,287,267, an increase for the six months, remember, of $50,104,537. That is, in the last six months of the past year the increase in gross earnings amounted to nearly $18,000,000 more than the increase for the entire previous year. The gain in earnings for six months was nearly 60 per cent. greater than for the entire year ending June 30, 1905.

Not to go further into these figures, whose enormous proportions cause the brain to reel in trying to grasp them, it will be seen from what is here set out how complex a problem the financial and industrial affairs of every day have become. It is utterly useless to try to measure the affairs of today by the affairs of any other day in the history of the world. If we go back only as much as five years, and make a comparison of conditions in any line of industry or in values in any line of commodities as they existed at that day with what they are today, the study is sure to be misleading, not enlightening. The changes have been so radical that in every matter we must go right to the heart of the conditions as they exist today and the facts of today and work out our answers without any light from anything that has gone before. The equation is so complicated, the factors are so multitudinous, and the value of each factor is so enormous, that comparisons with the conditions of previous times are fruitful of no good results.

MEN AND THINGS OVER THE SEAS.

Houses for the Big Families.

In Paris the problem of finding houses for rent where children in the family are not objected to has grown to such serious proportions that in the end organized philanthropy has had to step in and grapple with the difficulty. The curt turning down of would-be renters because of their being blessed with offspring was inflicting such serious humiliation and hardship on the parents that it came at last to be recognized that this was one of the most potent causes working for the depopulation of France. When this fact was realized, a spirit of patriotism came to the aid of the ordinary instincts of humanitarianism, and a rich and influential society was formed having for its object the erection of homes for which only large families would be eligible. In Paris virtually all the homes are flats, and now some of the most comfortable and best appointed blocks of buildings are reserved exclusively for tenants with lots of children—the bigger the brood the better the accommodation placed at the parents' disposal.

Spread of the Movement.

An interesting article in the current number of the Review of Reviews gives details as to the operation of this truly beneficent scheme. All the flats are perfect models of what a healthy place of residence should be where there are many small children. Every room, without exception, is, through the ingenuity of the architect, thoroughly well lighted, with big cheerful windows to admit the sunshine. There are playgrounds on the roof, and other special devices for the happiness of the children. As profits are not the chief concern of those behind the movement, the rents are reduced to the bare minimum, and the Paris workman with a large family can now find an admirable home right in the center of the city and close to his work at a rental ranging from $20 to $80 a year. The scheme, once started, is being extended to the middle-classes, who have had to endure precisely the same discouraging experiences. For these suburban sites may be chosen, and the new blocks of buildings on the city outskirts have gardens filled with flowers, trees and spacious lawns. "Maisons des enfants," "the houses of the children"—this is the pretty name by which these model tenements are known.

The movement is extending to London, also to New York, where during the present year the first block of family flats under a million dollar gift by a Pittsburgh steel magnate will be erected. In scores of American cities, Los Angeles among the number, such a scheme modified to meet local requirements, would come as a boon and a blessing to many sorely harrassed mothers and fathers of big families. Nothing will in the long run better aid "to keep the cradle filled," to use President Roosevelt's epigrammatic phrase bearing on the serious small family or no family question.

The Race Problem in South Africa.

Throughout all the colonies of South Africa the question of the Ethiopian Church is gravely perturbing the authorities. In this sect the white missionary is dispensed with altogether, and the natives run Christian churches according to their own ideas. The first teachings of the organization have come from the United States through negro missionaries sent out to convert the heathen. These preachers arrived in South Africa ostensibly to preach Christianity; they were paid by Christian societies on this side of the Atlantic; but, as is now represented by the several governments, they were not many months in the colonies before they relegated religion to a back place, and devoted themselves mainly to politics. A correspondent to a leading London Journal thus describes the situation that was arisen: "The newcomers were undoubtedly able men, men who had been brought up in that atmosphere of politics which pervades the life of every class in America. They were quick to see the opportunity, and they made the most of it. They taught religion perfunctorily; but they preached politics enthusiastically. To the white community they posed as simple missionaries, laboring for the conversion of the men of their own color. Among the natives, however, the Ethiopians took a very different line. They emphasized the need of an outward Christianity, as something necessary to secure the sympathy of the world at large, and as a bond of union between their adherents; but the end of all their teaching was purely political—a crusade against the white man, in which they themselves, with their superior knowledge, must inevitably be the leaders."

Grave Troubles Predicted.

Prior to the South African war, the rallying cry of the Boers was "Africa for the Africanders"—that is to say, Africa for the white men born in the country. But now the new cry heard, this among the Ethiopian congregations, open and growing in its emphasis, is—"Africa for the Africans." In the old days of inter-tribal fighting the natives wasted their strength against each other. But now the wars of mutual extermination have been ended by the white man's strong rule, and the blacks are being drawn together by the common bond of hostility to the invaders, Boer and Briton alike. Leading men throughout the colonies in close touch with the natives freely predict that a terrible crisis is steadily approaching—a life-and-death struggle between the two colors once the leaven of education spreads and teaches the natives generally the might of their overwhelming numbers. Means are therefore being discussed how best to stop the Ethiopian Church propaganda. But it is obvious that restrictions on the spread of Christianity, in whatever guise and under whatever name, may lead to extraordinary complications.

Spirited Away.

One of the jokes of which Kentuckians never grow weary concerns Senator Blackburn and his loyal appreciation of the liquid products of his native State. The Senator had gone to pay a visit to a friend of his who lived many miles distant. His friend met the Senator as he alighted at the station.

"How are you, Joe?" his friend asked.

"I'm up against it," was the reply. "I lost the best part of my baggage en route."

"Did you misplace it, or was it stolen?" his friend inquired solicitously.

"Neither," said the Senator. "The cork came out."—New York Sun.

IN HOC SIGNO VINCES.

The impregnable buckler of the champion of the coal operators.

PROMINENT PERSONS.

The presidency of Rutgers College, New Brunswick, N. J., has been accepted by Rev. W. H. S. Demarest.

Sir Alfred Harmsworth, the London newspaper proprietor, upon whom a peerage was recently conferred, has taken the title of Baron Northcliffe.

The £8000 which Winston Churchill is said to have received for the life of his father figures out at the rate of 12 cents a word. John Morley received £10,000 for his "Life of Gladstone."

Rev. Dr. Minot J. Savage of New York, pastor of the Church of the Messiah, has retired from the active duties of the pastorate for a few weeks and is now resting at Redlands, Cal., where his son has a charge.

Frederick de Martens, who was one of the Russian commissioners at Portsmouth, has just resigned the professorship of international law in the University of St. Petersburg, which he has held for many years.

Having stepped out of politics, former United States Senator W. A. Harris of Kansas is negotiating for the purchase of his old Linwood farm, which he sold while in straitened circumstances, brought on by dabbling in politics.

Linley Sambourne, the famous English cartoonist, always works from models, and details of his drawings are subject or the greatest care. He goes to considerable expense and trouble to get a uniform that he may sketch it, and he has a collection of 12,000 photographs of all sorts.

The Chinese imperial commissioners, in the Boston Public Library the other day, expressed great astonishment that no one could tell them which book in the library was the oldest. From the Chinese point of view the oldest book is the best. There are no "six best sellers" in China. A book under one thousand years old is read by no self-respecting man.

The Gaekwar of Baroda, an Indian potentate who has been entertaining the Prince and Princess of Wales, can boast of possessing the most wonderful necklace in the world. It is a collar composed of five rows of 100 diamonds each, the whole set between rows of emeralds. Some of the stones are as large as walnuts and all of them are of the greatest purity.

William Weldman Landis, A.M., professor of mathematics in Dickinson College, Carlisle, Pa., has been admitted to membership in the mathematical circle of Palermo, Italy, in recognition of his attainments in the science of mathematics. The organization is the most exclusive mathematical society in the world. It has a total membership of 400, composed of the foremost mathematicians of all countries.

In recent years no political leader in New York State, of either party, has had a son with a taste for politics. Senator Platt's son shows neither aptitude nor inclination for the game. Boss Tweed left no son, and Boss Kelly died childless. Richard Croker had three boys, but none of them cared for politics. The only remaining one, Richard, has not even voted for several years. Murphy, the present Tammany leader, is childless.

Miss May Carrington of Springfield, Mass., has broken all records for blindfold typewriting from dictation, writing 2690 words in the first half hour and 2531 the second, a total of 5221 words in one hour, exclusive of errors, for each of which five words were deducted. This gave an average of a little more than eighty-seven words a minute. The best previous official record was 5100 words in an hour, a speed of eighty-three words a minute.

Mrs. Annetta E. McCo... is the architect and landscape... of four great railroad systems entering in that city, and designed... of every station on those roads... their branches. Mrs. McC... was a gardener, and is a... had two daughters to educate, and her success... bears witness that she has done... work. So does Lincoln Park, Chicago, which also is under her...

FAIR TO ALL.

The broad, liberal and... ment in an editorial of the... Times upon the life work of... rence Dunbar should be highly appreciated by... of the race who read it... did not read it should get... of February 11, and read it... glad we have reached a... civilisation as a race, when... great metropolitan daily, the Times of our city, are not to see and acknowledge... and wherever found, to be wrapped in the skin of... it was in this case. We are... that this is no new... Times. As a paper it has... high ground upon all... the rights of mankind were... gardless of what race it...
[Los Angeles Eagle.

Self-Advertising.

Mark Twain, at the dinner... of his seventieth birthday... young novelist not to... self-advertisement.

"On one of my first visits... York," he said, "I was on a... sightseeing tour by a... writer. I learned during this... thing about the way to... play is so very well known that... consideration would be very... able. ... Burbank production this week... is very amusing, indeed—John... is cast as the good-humored... sophisticated Maverick Brander... Blanche Hall plays the part of... The rest of the company is well... and around these two, and a... of new members make their ap...

...e are Harry Glazier and Carol... Mr. Glazier is a stranger here, ...lss Arden was seen several ... ago, in "Polly Primrose." Both ...e well in character work. ...withstanding the rain, two un... big audiences crowded the Bur... yesterday to the doors of its new

...TCHLESS. Hoyt's "A Tin Soldier" falls flat when it is transported ...sical farce. If the rest of the ...do not lend themselves better to ...t adaptation, they had best not ...perimented with. A lack of plot ...ity, and very evident purposeless ...e of all the action is the result ...interpolations. ...ever, there are a number of ...dable things in the adaptation ...the Seamans company is pre... this week at the Hotchkiss ... There is the delightfully ver... Lottie Kendall, as true a little ...l ever wore tight braids and a ...gingham frock; the ridiculous ...r. Pitkin, one of the best come... in Los Angeles; William H. ...struggling through his colorless ...ne role as the plumber, with ...mblance of life; Nellie V. Nich... can't dance, but who has a ...e of cleverness for about half ...subrettes, and the well-known ...chorus, which supplies fair ...rk and excellent looks. ...t part of the show, therefore, ...eneral attraction of these sev...bers of the company. The ...y has none. The swing back ...opera next week will prob... the company to better ad...

...PERAHOUSE. Daphne ...illard, and the rest of the ...ered Pollard Opera Com... presenting "The Belle 'of ... at the Grand Operahouse ...

...a rather pathetic sight to see ...een working at the actor's ...e a living, but these tots— ...whom are older than their ...ms to enjoy it, at least, and ...t of fun out of their situations. ...mpany is well drilled, and ...s a fine point the inestimable ...ge of long team work. Consid... a performance of children, the ...s quite remarkable, and very in... to lovers of child precocity. ...of the Lilliputians have grown ...ably since their last visit to ...eles, but their faces are fa... and audience and players ...each other as old friends on

...ARCO. "Old Heidelberg," which ...ens little more advertisement ...Belasco patrons than the mere ...e of its name, is entering the ...week of its successful revival, ...a cast especially adapted to ...ity play, with exquisite settings ...nery, and with the masterful ...ecting of George Barnum, the ...ion has been unusually fortu...

STARVING JAPANESE.

...ent Started in California to ...d Relief to Those in Want in Northern Japan.

...result of the war with Rus... ...sands of Japanese are report... ...e starving in the northern part ...n, and the Japanese government ...pealed to the people of the ...States to come to their assist...

...overnment has been inaugurated in ...rn California for their relief. ...e Times will forward any sums ...its care, to Nathan W. Blanch... ...ants Pauls, Cal., who will see ...e fund goes to its proper des...

QUEER ELOPEMENT.

Seventeen Evades Her Mother, ...es into Young Man's Buggy, and Leaves.

Marshall, aged 17 years, eloped ... man who is a total stranger ... parents' Sunday morning, right ... her mother's eyes. The parents ... tendent of Circulation of the ... Times; that the above detailed ... circulation for the month of ... correct, and shows the actual ... printed for each day of the ...

Superintendent of Circulation.
Subscribed and sworn to before ... day of March, 1905.
[Seal]
Notary Public in and for the ... Angeles, State of California.

A. L. Dennis, being duly ... he is and has been for over ... tendent of Circulation of the ... Times; that the above detailed ... circulation for the month of ... correct, and shows the actual ... printed for each day of the ...

Superintendent of Circulation.
Subscribed and sworn to before ... day of March, 1905.
[Seal]
Notary Public in and for the ... Angeles, State of California.

S. K. Dolphin, being duly ... that he is and has been for over ... foreman of the Times-Mirror ... Times; that the above is a ... statement of the number of ... said newspaper printed each day ... of February, 1905.

Foreman of the Press-room.
Subscribed and sworn to before ... day of March, 1905.
[Seal]
Notary Public in and for the ... Angeles, State of California.

[PUBLISHER'S NOTE—The ... shown are practically net, ... of the papers being returned ... from carriers, routemen, ... country agents, newsboys, ... stands. Railway news ... permitted to return unsold ... being the exception to the ... rule.

The Times guarantees the ... average circulation (net) ... month, year in and year out, ... than the bona-fide circulation ... other two Los Angeles daily ... pers combined.)

FEBRUARY CIRCU... OF THE TI...

The following are the ... ments of the circulation of ... for February, 1905:
STATE OF CALIFORNIA, COUN... ANGELES, ss.:
H. G. Otis, General Manager ... ...ales Times, being duly ... his oath that the following is a ... record of the circulation of said ... each day in the month of Febru...

1	45,070
2	45,040
3	45,410
4	44,000
5	45,100
6	45,240
7	45,210
8	45,140
9	45,110
10	45,320
11	40,060
12	45,300
13	45,250
14	45,060
Total	

The average circulation for ... day of February, 1905, was ...
The average circulation for ... day of February, 1905, was ...
Showing an average daily ... over the corresponding ... 1904 of ...

General Manager.
Subscribed and sworn to before ... day of March, 1905.
[Seal]
Notary Public in and for the ... Angeles, State of California.

Watches.
Elgin,
Waltham,
Hamilton
Watches. The largest ... fine American watches ... Angeles.
MONTGOMERY ...
JEWELERS AND SILVERSMITHS
Spring Street at ...
"Sign of the Big Clock"

You take no chance when ... one of our OLD STYLE ... Fully Guarantee them.
Fitzgerald Music ...
113 South Spring St.

LOS ANGELES TRUST ...
2nd and Spring Sts.
Paid-Up Capital One Million Dollars.
Almost everyone keeps valuables in his office or home, the loss of which would cause great inconvenience and some expense. Such risk can be entirely obviated by renting a box in our Safe Deposit Vaults. All sizes of safes. Lowest Prices.

Our own Building

HF THE MARK OF GOOD CLOTHES
KNOW US FOR BEST VALUES

SPRING

What a comfort and relief to step from the long-skirted overcoat to the new Spring top coat!

This coat seems as much a part of Spring as the buds and flowers.

Here it is, perfect in every detail; long enough to cover the long sack; short enough to give the legs freedom; stylish enough to suit the most exacting. $15.00 to $35.00.

Harris & Frank
LEADING CLOTHIERS
337 to 341 S. Spring St.

Handsome Styles In Men's $3.50 Shoes

If you're a man who is looking for the best shoes that can be bought for $3.50, you need look no further than Staub's.

We carry a full line of men's shoes at $3.50 the pair, including every wanted style for young and old men. Even the store that makes a specialty of $3.50 shoes can't give you any better assortment or finer shoes for the money.

We invite your critical inspection, whether you want shoes for business, work or dress. You'll find them all here.

If you're a man who wants the finest footwear that money can buy, a pair of Nettleton's will please you. $5, $6 and $7. We are sole agents.

Mail orders carefully filled. Send for Self-measurement blanks.

C. M. Staub Shoe Co.
Broadway, Cor. Third

LILY CREAM

Today include a can of Lily Cream in your order from your grocer. Learn the real luxury of its perfect purity and wholesomeness.
The "Lily Primer" just out, free for the asking
PACIFIC CREAMERY CO.
Los Angeles California

The Aluminum Enamel Lining

of the CLASSIC GAS RANGE oven prevents rust—its clean, smooth surface enables every bit of grease and dirt to be washed off easily. The CLASSIC range can be kept sweet and clean with very little trouble. Every woman should see it.

Cass & Smurr Stove Co., 314 South Spring Street.

KODAKS
Photo Supplies
Artists Materials
Picture Framing
Developing
Printing and
Enlarging
HOWLAND & CO.
PHONES 211
310 South Broadway

stopped his horse beside the curb half a block away. On the plea that she had forgotten her music book, and despite her mother's protests, Zella turned back, and when she reached the buggy the young man quickly helped her in. Whipping up the horse the runaways were soon out of sight.

Mrs. Marshall was so surprised that she could not call for help, and she cannot give the police a description of the man. She says she is sure she never saw him before, and did not know that her daughter was going with any young man. Miss Lessing, the girl's music teacher, also says she has never seen Zella with a man.

We Trust Doctors

If you are suffering from impure blood, thin blood, debility, nervousness, exhaustion, you should begin at once with Ayer's Sarsaparilla, the Sarsaparilla you have known all your life. Your doctor knows it, too. Ask him all about it. Then do as he says.

We have no secrets! We publish the formulas of all our medicines. J. C. Ayer Co. Lowell, Mass.

J. W. Robinson Company
Boston Dry Goods Store
225-227-229 SOUTH BROADWAY

Gilt, Silver and Persian Belting seventy-five cents to four-fifty a yard.

Wear Good Corsets

"Cheap" corsets, figuring their cost by the year, usually prove more expensive than high class ones.

And then, how can you expect your clothes to look right when fitted over corsets that have lost their shapeliness?

Whether the main consideration be comfort, economy or good appearance, get a GOOD corset.

America's best makes are here in over two hundred correct models—and four expert fitters ready to see that you get the model best suited to your figure.

"Sapphire" Corsets $5 to $25
Bon Ton Corsets $3 to $7.50
Royal Worcester Corsets $1 to $4
(Rear of Annex.)

Millinery Opening
On Thursday, Friday and Saturday

Table Linens Third Off

Good linens at lower than usual prices always appeal to the far-sighted housewife—same as a cut price on flour or sugar.

These Pattern Table Cloths and Napkins are from an importer's sample lines—that accounts for the very exceptional reductions:

$6 CLOTHS AT $4—2x2-yard pattern cloths, of excellent double damask, in poppy, wild rose, pansy, maiden-hair fern and hop vine patterns.

$7.50 CLOTHS AT $5—2x2½-yard cloths, in the same quality and patterns as the above.

$10 CLOTHS AT $7.50—2½x3-yard pattern cloths, of double satin damask, in a variety of handsome floral designs.

$8.50 NAPKINS AT $6—26-inch dinner napkins, of extra heavy Irish satin damask, in patterns to match the table cloths above mentioned.

72-inch satin damask, in dot, scroll, fleur de lis and many floral designs, cut from $1.50 a yard to $1.25.

19x39-inch hemstitched linen huck towels, with jacquard border, reduced from 35c to 25c each.

Indian head, soft finish and shrunk, in 32, 36 and 45-inch width, 12½c, 15c and 20c a yard.

Corset Sale on Friday—See Thursday's Papers

Coulter Dry Goods Co.

McCall's Patterns — Ostermoor Mattresses

At Half, Remnants of Ribbons. And such a variety of them! Short lengths from just about every sort of ribbon we've had in stock—plain and fancy, wide and narrow (½ to 5 or 6 inches,) at half marked prices—a splendid bargain.

Rugs Radically Reduced

Here's news that will please housewives who've rugs to buy for city home or beach cottage this spring. And at the prices we quote it isn't bad policy to anticipate needs not immediate, for the styles leave nothing to wish for, and the quotations are "bed-rock."

Nubian Oriental Rugs, 27x54, $1.75
Wool Smyrna Rugs, 30x60, $1.75
Granite Art Squares, 9x12, $4.00
Kymura Art Squares, 9x12, $5.40
All Wool Art Squares, 9x12, $9.00
Tapestry Brussels Art Squares, 9x12, $12.85
Axminsters, 9x12, best quality, $21.85
Seamless Wilton Art Squares, $27.50

Inexpensive Spring Suits

It takes the highest tailoring art to build the perfect fit, the touch of jauntiness, the swing of the skirt—that something we call "style"—into a garment. Few custom tailors possess that talent in any such degree as the high-salaried artists who designs these suits—yet costs nearly double to get tailored-to-order clothes of the same materials. But the fit may be more perfect, perhaps you think. Very, very seldom, we can fit any woman whose figure is anywhere nearly normal as perfectly as any high-priced custom tailor can do it—and a money-back-if-you-want-it guarantee goes with every suit. While we've many distinctive styles, at many prices, we've room today for only brief mention of the sorts costing $25 or thereabouts.

Smart gray stripe suit showing collar, cuffs and little vest of gray taffeta, and white braided broadcloth, with a dainty touch of gold cord. Circular skirt, with inverted pleat front and back: $25.

Suit of gobelin blue panama; Eton jacket with short sleeves; collar of baby Irish over taffeta with pleated edging; circular skirt with pleated panel front and back; $35.

Walking suit of gray novelty mixture; coat cut pony style, box pleated front and back: vest of Oriental bands, finished with fancy buttons; cuffs and collar of reseda taffeta, braid stitched; circular skirt; $25.

Suit of rose colored panama; pony jacket having bands of silk braid trimming; vest of white broadcloth, circular skirt, front and back pleated; $32.50.

Allover Laces Half Price

Valenciennes, Venise, Pt. Lierre, Oriental, hand made Duchesse and Applique in cream, white and ecru shades, together with some black Appliques and embroidered Chiffons, at half price. That's the way this store brings about a quick stock adjustment.

Robe Sale Continues

Decidedly smart white robes, embroidered lavishly, yet not showily, on soft lawn, selling today for $5.50 each. While a number of these handsome patterns went yesterday, we repeat the offer today for the benefit of those who didn't care to brave the elements Monday.

Coulter Dry Goods Co.
South Broadway--South Hill St.--Bet. Second and Third Sts.

Genuine Cut Glass Tumblers Given Away Absolutely FREE With Purchases

$10.00 purchase in any part of our store entitles you to six cut glass tumblers.

$15.00 purchase in any part of our store entitles you to nine cut glass tumblers.

And a $20.00 purchase to one dozen cut glass tumblers.

Don't miss this opportunity.

H. F. Vollmer & Co.'s
New China Store
513-515 South Broadway
Next to Examiner Building

BISHOP'S Rubidoux Chocolates are the finest and most deliciously flavored chocolates you can buy. We have them in pretty fancy boxes, 25c and up.

Off Hamelin Drug Co.
352 SOUTH SPRING—Cor. FOURTH
S. F. BOTHWELL, Pres.
H. M. NEWLON, Sec.

H. JEVNE CO.

Carnegie's Swedish Porter

This famous drink is highly recommended by physicians for nervous people and all those in delicate health. Unsurpassed for enriching the blood, aiding sleep and building up the entire system. Wholly free from all adulterants and preservatives. Backed by our guarantee of purity.

If you wish a delicious beverage of the purest and best of health drinks, place a trial order for Carnegie's Swedish Porter.

Our new Catalogue just published—free for the asking

SMOKE JEVNE'S FINE CIGARS

208-210 S. SPRING ST.—WILCOX BUILDING

Los Angeles
"FINEST SUMMER CLIMATE ON EARTH!"
Try Our
Bohemian Blend Coffee
35c PER LB.; THREE LBS. FOR $1.00.
We seriously recommend this Coffee, and believe you will find Coffee Satisfaction by trading with us.
WE ARE RELIABLE GROCERS.
Either Phone 950
Carr & Stephens
621-623 SOUTH BROADWAY

Notice to Advertisers

YOUR ADVERTISEMENT in

THE BULLETIN

of San Francisco reaches the center of population in California and the Pacific Coast.

The BULLETIN guarantees the largest city circulation in San Francisco. Advertising contracts made on this basis. The BULLETIN has gained 27,182 inches in local display advertising in one year.

Los Angeles Office, 503 Bradbury Bldg.
Phones: Home 1492. Main 2110

Although the front of our store is more or less torn out, you will find things as comfortable and convenient as usual inside

Wetherby-Kayser Shoe Co.
215 South Broadway

Women's Patent Colt Oxford, with mat kid top turn sole, high Cuban heel. Price $4.

Oldest - - Best

Being the largest DENTAL COMPANY in the United States, and buying our material in large quantities, we can give you our best work much cheaper than small concerns. ABSOLUTELY PAINLESS EXTRACTING.

Full set teeth . . Crowns . . . . . Bridge work . . . $5

Fillings 50c and up

NOTE.—Hutchason Dentistry, wherever found, is pronounced the best by all.

Hutchason Dental Co.
MOVED TO 326½ S. BROADWAY.
Open Evenings and Sunday Forenoon.

In Hubbard Squash

We are offering something particularly fine. The flesh is thick, rich and sweet, and almost as smooth as flour. Every size imaginable.
LUDWIG & MATTHEWS,
Phones 550 133-135 So. Main St.

L. A. LAUNDRY CO. "The Laundry of Los Angeles"
681 San Fernando St. Phones—Main 1143, Home 6881

Wear Imperial $3.00 Hats
LOWMAN & CO 131 SO. SPRING ST.

CASH OR CREDIT Eastern Outfitting Co
Our Prices are the Same

Free Examination
And Consultation by a skilled Specialist.
Rooms 400-402
517 South Broadway

H. J. WHITLEY CO.
JEWELERS
Importers, Diamond Merchants
345 South Broadway

EVENTS IN LOCAL SOCIETY.

MR. AND MRS. CHESTER ASHLEY of No. 820 West Seventeenth street entertained last evening with a pretty dinner in celebration of their eleventh wedding anniversary, having as guests members of the Thursday Night Whist Club.

The table was lighted with old Japanese brass candlesticks shaded with red, a huge one being placed on a mirror in the center. Later in the evening whist was played, and handsome prizes awarded.

Guests included Dr. and Mrs. Herbert

Mrs. J. T. McDonald, a talented musician, who was married yesterday afternoon at 4 o'clock.

Requa, Mr. and Mrs. M. T. Whittaker, Dr. and Mrs. E. G. Howard, Mr. and Mrs. Lewis Clark Carlisle, Mr. and Mrs. Roth Hamilton, Mr. and Mrs. R. W. Kinsey and Mr. and Mrs. George Burrell.

Historic Families Celebrate.

Twenty-five years ago last evening one of the loveliest weddings in the small Spanish village of Los Angeles was celebrated in the historic old Plaza Church. The ceremony united Miss Emilia Balestores, one of the prettiest señoritas of the city, and F. C. Mellus, son of Henry Mellus, Mayor of Los Angeles at that time. It was a gala event, when the dashing son of the Mayor of "La Ciudad de Los Angeles" took unto himself a bride, and the church bloomed with rare flowers such as California can produce, while the elite of the town gathered to witness the union.

Last evening this same couple, Mr. and Mrs. F. C. Mellus, celebrated their twenty-fifth wedding anniversary with a reception, surrounded by their four pretty daughters, Misses Gertrude, Lenora, Edna and Della.

The home at No. 907 West Twentieth street was a bower of blossoms, and silver bells hung amid the floral loveliness. A pleasant feature of the affair was the receiving party, which was composed of men and women who acted as maids and groomsmen at the nuptials, and they included: Mrs. S. C. Clark, Mrs. J. Purroni, Miss Adella Thompson and John C. Cline and Mark Jones.

The hostess was charming in a gown of white silk net and lace, and her daughters, who had charge of the refreshments, were all frocked in dainty white.

The home contained great clusters of immaculate lilies and roses, and in the dining-room a canopy of satin ribbons, finished with love knots, was attractive, while white carnations graced the center of the table. All through the evening the Martinez orchestra discoursed music.

Mr. and Mrs. Mellus have lived here all of the twenty-five years, and both families were prominent in early days. Mrs. Mellus is a native daughter, and her father and mother before her were, also. In 1862, when he died, Henry Mellus was Mayor of the city, and an influential citizen. The four daughters who grace Mr. and Mrs. Mellus's home are all natives.

Guests from Illinois.

Senator and Mrs. Henry M. Dunlap of Champaign, Ill., who are the guests of Mr. and Mrs. Jerry Toles at No. 2647 Brighton avenue, are receiving much attention in social circles. Last evening they were entertained by Mr. and Mrs. O. H. Churchill of South Figueroa street at a select little dinner party. Mr. Dunlap is State Senator of Illinois and Mrs. Dunlap is a prominent club woman. She is chairman of the Domestic Science department of the Illinois Mothers' Congress.

Daughter of Pioneer Weds.

A wedding of interest to a large circle of friends was celebrated yesterday afternoon at 4 o'clock, Miss Abby Mildred Gilman, a prominent musician, and daughter of an old family, becoming the bride of Dr. J. T. McDonald of Newcastle Ky.

The wedding took place at the home of the bride's grandmother, Mrs. Lucy M. Curtis, of No. 141 West Seventeenth street, only near relatives and a few friends being present. Rev. C. C. Pierce officiated.

The bride is the daughter of Mrs. E. H. Gilman and the late Rev. Mr. Gilman, pioneers of this southern country. Mrs. Curtis, the grandmother of the bride, is a literary woman, and was becomingly gowned for the ceremony in black satin and point lace, while Mrs. Gilman, the bride's mother, wore silver-gray silk and lace.

The bride herself is a native daughter, and possesses a fine voice, which she has cultivated to much advantage She has been in New York for the past two years, studying and singing there, where she has achieved much success. Before going East she was soloist in Dr. Burt Estes Howard's church, and others. She is a beautiful brunette, with vivid coloring, and a taking vivacity.

For Mrs. Overman.

Mrs. Ruth Overman of Chicago, an enthusiastic horsewoman and popular in society, was the honored guest on Saturday at a box party given by Mrs. John E. Brink at the Pasadena Horse Show. The party were driven to the show in automobiles from Los Angeles and on returning enjoyed a supper at Levy's. Beside the guest of honor there were present: Mmes. E. M. Curtis, George Cole, Frank Goings, E. C. Morrow, T. E. Darmody, James Morley and Brink.

Y.W.C.A. Jollity.

The one hundred young women of the Y.W.C.A. who worked so earnestly recently in winning the great number of new members for the association, will be hostesses at a reception and musicale Thursday evening.

All new members will be special guests, and the entire list of members has been invited to attend the affair, which promises to be one of the most entertaining this year. The music will be contributed by a talented group of young artists, who include, Miss Bertha Wilbur, pianist, Miss Katherine Ebbert, contralto, and Miss Florence

Miss Katherine Ebbert, contralto, and Miss Florence Stratton, violinist, two musicians who will contribute to Y.W.C.A. musical programme on Thursday evening.

Stratton, violinist. Before each number the musician will give an explanatory sketch of the subject given and an entirely classical programme is to be rendered.

Mrs. Goodfellow Here.

Mrs. G. W. Goodfellow of San Francisco is visiting Mr. and Mrs. W. S. Bartlett of West Adams street. Mrs. Goodfellow was the honored guest at a whist party given recently by Mr. and Mrs. R. W. Kenny of West Twenty-first street.

Mrs. Young Leaves.

Mrs. William Young, who has been visiting Miss Louise MacFarland and Miss Katherine Kurtz, returned to her home in Stockton. A delightful affair in her honor was the luncheon given by Mrs. Jack McGary of West Washington street at the Jonathan Club a few days ago.

Adams-Keller Whist Party.

Mrs. O. O. Adams and Mrs. George D. Keller entertained with an enjoyable whist party at the home of Mrs. Darling, Richard Burritt, Best, Fred Beau de Zart, Wallace Hoffman, Badham, Vaughn, Bonnell, Sawyer, Winters, Green and Miss Cornell of San Francisco and Miss Lina Johnson.

Clark Dinner.

Mr. and Mrs. E. P. Clark of No. 9 St. James Park are entertaining Mr. and Mrs. Homer C. Stuntz, Mr. Clark's brother-in-law, and sister. Mr. and Mrs. Stuntz have just returned from the Philippines, where Mr. Stuntz was head of the Methodist church.

Friday evening Mr. and Mrs. Clark gave a dinner in their guests' honor to Mr. and Mrs. Charles Modini-Wood, Dr. and Mrs. Hugh K. Walker, Dr. and Mrs. George F. Bovard and Rev. and Mrs. William Horace Day.

Notes and Personals.

The Entre Nous Thimble Club will meet on Thursday at the home of Mrs. Russell B. Hallett of No. 2827 West Seventh street.

Mr. and Mrs. Lewis C. Carlisle of South Alvarado street will entertain members of the Westmoreland Club Thursday.

Maj. and Mrs. Frederick P. Reynolds are at Del Monte for several weeks. They will visit in San Francisco and from there go to Fort Seward, Alaska, there to make their home.

Miss Shirley Jenkins whose engagement to Ralph Dow was recently announced, has returned after two weeks spent in Riverside, visiting friends.

Dr. and Mrs. E. G. Howard of No. 1625 Santee street will entertain a number of friends Wednesday evening with a five-hundred party.

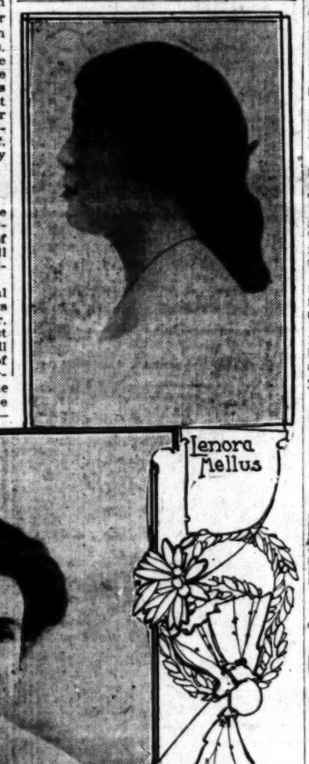

Mrs. F. C. Mellus, who celebrated her twenty-fifth wedding anniversary last evening, and three of her daughters, all Los Angeles natives.

Adams, No. 2812 Brighton avenue. Miss Margaret Adams gave a number of piano selections and refreshments were served.

Guests for the afternoon were: Mmes. G. G. Johnson, C. C. Loomis, Charles Ensign, Richard Perez, Fred Henderson, Frank Brooks, William Sterling, Bert Stearns, Smith, Day,

A Skin of Beauty is a Joy Forever

DR. T. FELIX GOURAUD'S ORIENTAL CREAM OR MAGICAL BEAUTIFIER

Removes Tan, Pimples, Freckles, Moth Patches, Rash, and Skin Diseases, and every blemish on beauty, and defies detection. It has stood the test of 57 years, and is so harmless we taste it to be sure it is properly made. Accept no counterfeit of similar name. Dr. L. A. Sayre said to a lady of the haut ton (a patient): "As you ladies will use them, I recommend 'Gouraud's Cream' as the least harmful of all the skin preparations." For sale by all druggists and Fancy Goods Dealers in the United States, Canada and Europe.

FERD. T. HOPKINS, Prop., 37 Great Jones Street, New York.

Buying a Switch or Other Hair-piece

is often a difficult task unless one has every possible style and shade of hair to choose from. We carry such a complete stock that it is impossible not to match the exact shade of any head of hair or to give just the exact weight and length desired.

Splendid values in switches at $5.00.

Janes from $2.50 up.

Mail orders our specialty.

WEAVER-JACKSON HAIR CO.

443 So. Broadway

WHEN YOU HAVE A COLD ALWAYS TAKE

Chamberlain's Cough Remedy

It is famous for its cures and can always be depended upon. It counteracts any tendency of a cold to result in pneumonia.

IT IS SAFE AND SURE.

Price 25c. Large size, 50 cents.

CURIOS, Antiquities, Bought and Sold.

Indian Stone Knives, Relics, Carvings and Idols in Ivory, Stone, Bronze, etc. War Clubs, Spears, Bows, **INDIAN STONE ARROW AND SPEAR POINTS** Masks, Baskets, Belts, Mats, Skulls of all Nations, **SKINS and HORNS of Animals, War Medals.** Native Body Ornaments and Dress, Ancient Flint Guns and Pistols, Coins, Shields. Antique Silver and Armor, Shells. Send for Photos. Wholesale Dealer.

Nathan Joseph, 604 Merchant St., S. F. Cal.

WHAT JOY THEY BRING TO EVERY HOME

as with joyous hearts and smiling faces they romp and play—when in health—and how conducive to health the games in which they indulge, the outdoor life they enjoy, the cleanly, regular habits they should be taught to form and the wholesome diet of which they should partake. How tenderly their health should be preserved, not by constant medication, but by careful avoidance of every medicine of an injurious or objectionable nature and if at any time a remedial agent is required, to assist nature, only those of known excellence should be used; remedies which are pure and wholesome and truly beneficial in effect, like the pleasant laxative remedy, Syrup of Figs, manufactured by the California Fig Syrup Co. Syrup of Figs has come into general favor with many millions of well informed families, whose estimate of its quality and excellence is based upon personal knowledge and use.

Syrup of Figs has also met with the approval of physicians generally, because they know it is wholesome, simple and gentle in its action. We inform all reputable physicians as to the medicinal principles of Syrup of Figs, obtained by an original method, from certain plants known to them to act most beneficially and presented in an agreeable syrup in which the wholesome California blue figs are used to promote the pleasant taste; therefore it is not a secret remedy and hence we are free to refer to all well informed physicians, who do approve of patent medicines and never favor indiscriminate self-medication.

Please to remember and teach your children also that the genuine Syrup of Figs always has the full name of the Company—California Fig Syrup Co.—plainly printed on the front of every package and that it is for sale in bottles of one size only. If any dealer offers any other than the regular Fifty cent size, or having printed thereon the name of any other company, do not accept it. If you fail to get the genuine you will not get its beneficial effect. Every family should always have a bottle on hand, as it is equally beneficial for the parents and the children, whenever a laxative remedy is required.

NO MORE LIKE THESE! Our VERNON and COMPTON A TRACT IS

BOWEN & DOLTON OWNERS OF 12 BIG

IN A CLASS BY ITSELF

Nowhere else in Los Angeles can you obtain such fine lots, in an equally good location, so well improved, and so well looked after, at the prices and terms we make.

INVESTIGATE! GO DOWN TODAY!

LOTS $550 UP

SMALL PAYMENT DOWN
Balance Monthly or Quarterly

Vernon and Compton Avenue Tract is on the northeast corner of Vernon and Compton in the heart of the great and rapidly growing southeastern manufacturing district, and non avenue, a coming cross-town business street.

Grading is done, cement work now going in. Go down and see the class of improvements we are putting in. It will be well worth your while.

Take Pacific Electric East Ninth-Street car to Vernon avenue, and walk one block Hooper-Avenue car to Vernon avenue and walk one block east. Office and Agent on the tract

Bowen & Dolton

439-40-41 Douglas Building

Both Phones 2472 Third and Spring

East Venice of America Tract

Is now the ideal home suburb of VENICE OF AMERICA, and those who make selections at the present prices ($275 and up per lot) will be rewarded as handsomely as those who purchased in Venice at original prices.

We have 10 ACRES, choice mesa land, close in, for $1000 per acre. Ripe for subdivision. 10 ACRES along Los Angeles-Pacific electric line, in the Palms, $850 per acre.

A SNAP on Brooks Ave., Venice; near the ocean; paying 20 per cent. income; $4100; worth $5000.

Venice of America Land Co.

Windward Ave. and Ocean Front, VENICE, CAL.

Phones: Home 4077; Sunset 3431.

WOMEN'S CLUBS.

...Contingency.
...curious contingency has ... the Ebell Club. Notwithstanding the fact that no less than ... were nominated for the ...sident, and the same number ... and third vice-president, ... on the ticket for second ..., it now develops that ... of the nominees have withdrawn ... the nominating committee ... itself unable to present the ... three names on the ballot ...ach office. The chairman of ...mittee, Mrs. Van Cleve, ... the matter to the attention ... the meeting yesterday and stated that ... impossible to present even two ... some of the tickets. By ... vote the nominating committee ...empowered to prepare a ballot ...ent to the club.

...ent of the storm the meeting ... Home Section yesterday ...ned for two weeks. The ...eting at 2 o'clock brought ... attendance of ladies, who ... repaid by the interesting ... "The Monuments of a Pre... Race," by Prof. Frederick ... His address was illustrated ...ereopticon views from colored ...

...bers of the Ebell Club are ... to have a part in the ...ent of the permanent art ..., and the payment of $1000 ... club to become a patron ... association. With this end ... loan exhibition has been ... the last three days of ..., opening on the evening ... The exhibit of fine arts ... will include the best ex... Indian, Spanish colonial, ... California handicraft. ...ial department has at... the rare collection of old ... curios owned by Mr. Car... there will be ancient silhou...erotypes and curious old ... The ladies themselves in ... this department will be ar...ential costumes, with pow... and patches. The stately ... will be danced, old English ... be sung, and hot beaten ...urled wafers, pound cake ... cake will be served by ...ming dames, who will be ... Stanton, chairman of the ...committee, and her assist... E. C. Bower W. S. ... A. J. Chandler, B. F. ... Aubrey Davidson, J. Elli... Fitzgerald, West Hughes, ...is, A. L. McAulay, J. C. ...athew Robertson, V. S. ...W. T. Richardson, Erasmus ...arriet Wright, J. J. Under... Barrett, Charles C. Jones, ...ingsworth, J. W. McAllister, ...ivert Wilson and Miss Un...

...rning Today.
...las Hyde will make a ... at the reception to be ... him and his wife this af... from 3 to 5 o'clock by the la... Friday Morning Club.

...Alumni.
...mmare alumni of the ... Morning Club enjoyed a ... day as the guests of Mrs. ... of Buena Park. Going ... by electric car, the party ... the host and hostess and ... to the hospitable ranch ... than two miles distant, ... wagon, with canvas spread ...grant new-mown hay. This ... trip through the green ... of the delightful expe... the day. The guests en... magnificent view from the ... of the handsome home; ...dinner was served in ..., the place cards be... with quotations from the ... A pleasing feature of ... the carrying out of ... of the hostess, where... wrote a word of cheer ... postal card, to be sent ...mbers who have been ...-line for many months. ...spearians who enjoyed ...day were Mmes. C. P. ... Foster, E. D. Park, H. ... J. H. Crawford, Frank ... M. Hale, F. M. Nickell, ...ge, L. V. J. Kimball, F. ... and Misses I. J. Finnie, H. ... A. E. Pierce.

..., at the head of the sci...ment of the High School, ... afternoon at 3 at the ... Circle of the Cambria... His topic will be "De...ildren."

L MORE HORSES.

...rom Three Continents Com... Pasadena and Los Angeles Shows.

...d in between the Pasadena ... Angeles horse shows, lov...utiful and highly-trained ... have an opportunity to ... horses from three conti... Norris & Rowe exhibit ... Prager Park, beginning ... The beautiful Arabian stal... do the cake walk are one ...ay, the white Shetlands ...rope come to Los Angeles ...bareback trick riders, Edith ... and Mark Hayden, direct ...aris hippodrome. Ed Ho...ille and her proud "high... Evie Stetson and Edna ... wonderful women riders. ...ersalties from the backs of ... will be here.

... are only a few of the fa... with the show, and among ... Frank and Dolly Miller ...-horse act, and William ... in their two-horse ... They last is a picturesque ... artistic posing as the ... around the arena.

...bread in the woof of the ... ran the clowns. They are ... factories, and if you don't ... salaries are cut, which is ... matter, even for clowns. ...orris & Rowe circus this ... "Tots" Ducrow and "Billy" ...es to humor and laughs are ...them. A few of the other ... are "Nick" Mannigan, ... Willie Hyart, "Bob" Cur... "Grotesque" Charlie Medora. ...f them is declared a digni... outside the show.

...ON AS A WEDGE.

...rance Gets Plumber's Vehicle in Tight Place Between Two Street Cars.

... youth, driving a plumber's ...idged himself and his rig ... north-bound Pasadena car ...-bound Jefferson street car ... Main streets in a pe..., yesterday afternoon ... too late to drive his horse ...front of the Pasadena car, ... approaching Jefferson ... the driver just saved his ... death by pulling him into ... space between the two ... the rear step of the Pasa... catching the rear wheel of ... shoved both vehicle and ...tly forward, wedging both ...tween the red and yellow ... only by backing the Jef... car that the vehicle was ...Strangely enough, scarce... damage was done the wagon, ... the horse, while the callow

STAR TH...

For the thi... this year Rul... on Main stree... payment of bil... stable Cline... scene about ...formance and ... the box office ... claimant is L... Welsh. The ... were but a fe... the attachme... cleaned out th... followed by a ... from the pr... aupes of the ...

NEW HA...

The second ... geles New Ha... held tomorrow ... Hall, Chambe... Former reside... and tourists f...

Dr...
Too...
Cleanses ... teeth and ...
Used by ... for over a ...
Conv...
J. W...

CONSU... PR...
DISINF...
Results Obt...
The impo... evinced by ... Brooklyn ... the finest ... New York. ...dent is quot...
"We have ... the Brookly... for more th... not only a ... Through its ... to make a... and employ... tendance up... of whom a... One nurse ... ten years, ... and not one ... the Home ...ble."—Mrs. ... Kingston A...
For puri... closets, sink... arrangement... the cellars, ... Chlorides ha... and economi... colorless liq... sprinkled a... smell, while ... foul odors a... ing matter. ...an average ...he obtained...

BRING

OME

play—when in health
ey indulge, the outdoor
be taught to form and
tenderly their health
y careful avoidance of
and if at any time a
e of known excellence
ne and truly beneficial
Figs, manufactured by
into general favor in
ate of its quality and

ysicians generally, be-
is action. We inform
yrup of Figs, obtained,
n to act most benefici-
wholesome Californi
it is not a secret rem-
hysicians, who do not
nate self-medication.
at the genuine Syrup
fornia Fig Syrup Co.
that it is for sale in
than the regular Fifty
ther company, do not
its beneficial effects.
t is equally beneficial
nedy is required.

BOWEN & DOLTON
OWNERS OF 12 BIG TRA

ON AV

TSELF

an equally good lo-
prices and terms we

DAY!

AYMENT DOWN
thly or Quarterly

rnon and Compton
cturing district, and

e the class of improve

and walk one block
and Agent on the tract.

lton

ilding
rd and Spri

E OF AMER-
the present
rded as hand-
e at original

close in, for
10 ACRES
n the Palms,

ar the ocean;
\$5000.

and Co.

CE, CAL.

CLUBS.

contingency has
Club. Notwith-
that no less than
nominated for the
and the same num-
third vice-president,
the ticket for second
now develops that
nominees have with-
nominating commit-
public to present the
names on the bal-
The chairman of
Mrs. Van Cleve,
matter to the attention
yesterday and stated that
to present even two
of the tickets. By
the nominating commit-
agreed to prepare a bal-
to the club.
of the storm the meet-
Shore Section yesterday
for two weeks. The
at 2 o'clock brought
attendance of ladies, who
by the interesting
Monuments of a Pre-
by Prof. Frederick
address was illustrated
stereopticon views from colored

of the Ebell Club are
to have a part in the
of the permanent art
the payment of $1000
to become a patron
this end
exhibition has been
the last three days of
evening on the evening
exhibit of fine arts
will include the best ex-
public, Spanish colonial,
California handicraft.
department has ar-
rare collection of old
owned by Mr. Car-
will be ancient silhou-
pieces and curious old
The ladies themselves in
department will be ar-
costumes, with pow-
and patches. The stately
is danced, old English
is sung, and hot beaten
and wafers, pound cake
will be served by
ladies, who will be
chairman of the
and her assist-
C. Bower W. S.
J. Chandler, B. F.
Davidson, J. Elli-
Fitzgerald, West Hughes,
L. McAulay, J. C.
Robertson, V. S.
T. Richardson, Erasmus
Wright, J. J. Under-
Burnett, Charles C. Jones,
Smith, J. W. McAllister,
Wilson and Miss Un-

Today.

Hyde will make a
at the reception to be
and his wife this af-
2 o'clock by the la-
Morning Club.

alumni of the
Club enjoyed a
the guests of Mrs.
Pasadena Park. Going
electric car, the party
host and hostess and
the hospitable ranch
two miles distant,
with canvas spread
new-mown hay. This
through the green
the delightful expe-
The guests en-
view from the
handsome home,
lunch was served in
place cards be-
quotations from the
pleasing feature of
carrying out of
the hostess, where-
a word of cheer
card, to be sent
who have been
for many months.
who enjoyed
were Mmes. C. P.
E. D. Park, H.
Crawford, Frank
Hale, F. M. Nickell,
L. V. J. Kimball, F.
Misses I. J. Finnie, H.
F. Pierce.

at the head of the sci-
of the High School,
afternoon at 3 at the
Circle of the Cambria-
His topic will be "De-

MORE HORSES.

Three Continents Com-
Pasadena and Los
Shows.

between the Pasadena
Angeles horse shows, lov-
and highly-trained
have an opportunity to
three contri-
Norris & Rowe exhibit
Pinger Park, beginning
beautiful Arabian stal-
the cake walk are one
the white Shetlands

come to Los Angeles
trick riders, Edith
Mark Hayden, direct
Hippodrome. Ed Ho-
founder of the show;
and her proud "high-
Brin nephew and Edna
Powell women riders,
from the backs of
be here.
a few of the fa-
show, and among
and Dolly Miller
and William
their two-horse
a picturesque
posing as the
in the arena.
woof of the
clowns. They are
stories, and if you don't
stories are out, which is
taken for clowns.
& Rowe circus this
Barrow and "Billy"
inventive geniuses
funny and laughs are
A few of the other
"Slick" Mannigan,
Hyatt, "Bob" Cur-
Charlie Medora.
is declared a digni-
the show.

AS A WEDGE.

Gets Plumber's Va-
Place Between
Street Cars.

driving a plumber's
himself and his rig
bound Pasadena car
Jefferson street car
Main streets in a pe-
yesterday afternoon
too late to drive his horse
of the Pasadena car,
approaching Jefferson
driver just saved his
driver pulling him into
space between the two
front step of the Pasa-
the rear wheel of
both vehicles and
forward, wedging both
the red and yellow
only by breaking the Jef-
that the vehicle was
strongly enough, scarce-
done the wagon.
horse, while the callow

Dr. Lyon's
PERFECT
Tooth Powder

Cleanses and beautifies the teeth and purifies the breath.
Used by people of refinement for over a quarter of a century.
Convenient for tourists.
PREPARED BY
J. W. Lyon, D.D.S.

CONSUMPTION PREVENTABLE.

DISINFECTION IMPORTANT.

Results Obtained in a Large Institution.

The importance of disinfection is evinced by the results obtained at the Brooklyn Home for Consumptives, the finest institution of the kind in New York. A letter from the President is quoted:

"We have used Platt's Chlorides in the Brooklyn Home for Consumptives for more than ten years, and find it not only a comfort but a necessity. Through its use we defy 'the germs' to make any inroads on the nurses and employes who are in constant attendance upon the sick, one hundred of whom are now in the institution. One nurse has been there well on to ten years, a second almost as long, and not one person ever employed in the Home has developed lung trouble."—Mrs. S. V. White, President, Kingston Ave., Brooklyn, N. Y.

For purifying the waste pipes, closets, sinks and all waste carrying arrangements, for sprinkling about the cellars, store rooms, etc., Platt's Chlorides has proven a most reliable and economical disinfectant. It is a colorless liquid, and when diluted and sprinkled about leaves no stain or smell, while it instantly removes any foul odors and destroys disease-breeding matter. A quart bottle will last an average family a month and it can be obtained at all druggists.

youth, aroused from the trance in which he had been slumbering, woke up and filled the air with curses of the street railways.

BATTLE OF THE 'BOS.

Fierce Free-for-All on the Bums' Corner Over a Man Sweeping Mud Off the Walk.

Friendly attempts on the part of the Hobo Corner to supervise the efforts of a man sweeping a sidewalk led to a beautiful free fight yesterday.

Instead of resenting this intrusion on the traditions of the old "'bo corner," the weary gentlemen of leisure who abound there tried to encourage their fallen brother with fatherly suggestions.

He was apparently one of the converts of the Volunteers of America. He came seedily out with a broom to brush the mud off the walk.

Any movement attracts all the 'bos who happen to be standing in the vicinity. They strolled along and stood on the edge of the curb watching the hero's strenuous efforts with the broom. Occasionally they made happy suggestions.

A quick shower drove them all under cover except one old 'bo, who was so fascinated with the sight of a man working that he couldn't move. When the sweeping progressed that far, the reformed 'bo spitefully swept a full charge over the boots of his aged confrere.

"Well you're a nice ——— ———," commented the old one.

The sweeper glared at him fiercely, but couldn't think of a word to say that hadn't an unchristian cuss word in it, so he compromised by hitting the old man with the broom.

Biff, bang! They began hitting out, the 'bos gathering with eager interest. To their wrath a little fellow, with a constable's badge that they didn't know about, hustled up and tried to stop the row.

As he grabbed one of them by the coat collar, out danced a husky 'bo from the corner and seized the constable, so they were all struggling in a writhing bunch.

Suddenly the constable got one arm free and put the rest of them to flight.

UMBRELLA A WEAPON.

Man Attacked by Night Thugs Makes Good Use of Portable Roof in the Fight.

While his wife and daughter screamed for help Louis Macarel fought two highwaymen so desperately with his heavy umbrella that they were put to flight Sunday night. According to the story told the police by Louis Arnaz, night clerk at the Maier & Zobelein brewery, No. 440 Aliso street, he was sitting at his desk near a front window when his attention was attracted by a girl complaining that the umbrella carried by her father did not protect her from the rain.

Looking out of the window he saw a man and woman and the girl whose voice he had heard. As they passed the brewery Arnaz saw two men sneak out of an alley and order the man to throw up his hands.

The woman and the girl screamed and the man sprang to one side, shutting the umbrella at the same time, and then brought the heavy handle down with all his might upon the head of the nearest highwayman. Arnaz attempted to go to the assistance of Macarel but before he reached the scene of the attempted holdup the thugs had been put to flight. The Macarels lost nothing but were compelled to walk home with nothing but a broken umbrella to protect them from the pouring rain. Arnaz furnished the police with a description of the highwaymen which may lead to their being apprehended.

STAR THEATER ATTACHED.

For the third time since the first of this year Rube Welsh's Star Theater on Main street was attached for nonpayment of bills due, last night by Constable Cline. Cline appeared on the scene about the middle of the performance and issued an attachment on the box office receipts for $47. The claimant is Louis, a former partner of Welsh. The receipts up to that time were but a few cents over the sum in the attachment, and the constable cleaned out the till, and left contented, followed by a lurid streak of adjectives from the proprietor, manager and supes of the place.

NEW HAMPSHIRE NIGHT.

The second meeting of the Los Angeles New Hampshire Society will be held tomorrow evening in Assembly Hall, Chamber of Commerce building. Former residents of New Hampshire and tourists from there, will attend.

TUESDAY UNDERPRICE

Linens : Wash Goods : Domestics

65c Table Damask 45c
Beautiful mercerized white damask; rich new designs and patterns; sells regularly for 65c. On sale Tuesday, a yard, 45c.

$1.75 Table Cloths $1.39
Size 8-10 hemstitched table cloths, made of pure linen and well finished; a number of different designs; $1.75 quality. On sale Tuesday, each, $1.39.

12½c Huck Towels 9c
150 dozen heavy linen huck towels; plain white or white with colored borders; sizes 18x36 inches; worth regularly 12½c. On sale Tuesday, each, 9c.

15c Pillow Cases 11½c
Extra fine linen finished pillow cases; size 45x36 inches; regular 15c quality. On sale Tuesday, each, 11½c.

15c 36-in. Madras 9c
Yard wide madras in corded and striped effects; worth regularly 15c. On sale Tuesday, a yard, 9c.

$2.50 Shirt Waist Suits $1.48
Made from good quality batiste; white grounds with blue, green, brown and black flakes; nicely made waists; plaited skirts; worth $2.50. On sale Underpriced Tuesday, $1.48.

$9.98 Women's Coats $5.98
Made from excellent grade covert cloth; stylish sleeves and turnover collar and cuffs; serviceable lining; all sizes; well made and nicely finished; worth $9.98. On sale Underpriced Tuesday, $5.98.

Practical, Stylish Suits $6.98
WORTH $18.50
Tuesday we close out a lot of suits made in light weight materials; in plain colors and mannish mixtures; an excellent assortment of good styles; hip length coats, long fitting or half fitted coat suits; plaited, gored or circular cut skirts; stylish garments; worth to $18.50. Here, Underpriced Tuesday, $6.98.

Misses' Skirts $1.48
Made of gray and tan suitings; nicely made in pleated styles; well tailored; lengths 32 to 38. On sale Tuesday at $1.48.

Tuesday's Shoe Underpricing

$1.50 Misses' and Children's Shoes 95c
Made of good vici kid stock; extension soles; made lace style; worth $1.50. On sale Tuesday, pair, 95c.

$1.50 Women's Shoes $1.00
Made of good vici kid leather in blucher or regular cut; medium and light sewed soles; well made and finished; worth $1.50. On sale Tuesday, a pair, $1.00.

Women's Oxfords 95c
Made of good kid leathers with medium soles; strongly sewed; well made and finished. On sale Tuesday, a pair, 95c.

$2.00 Men's Soes $1.45
Made of good calf stock with one-half double oak soles; well made and finished; worth $2.00. On sale Tuesday, a pair, $1.45.

$2.50 Wash Waists $1.98
Made from fine sheer lawns, with full fronts; tucked, embroidered and lace trimmed styles; full sleeves with high cuffs; values to $2.50. On sale Tuesday at $1.98.

$2.00 Sateen Petticoats $1.25
Cut full and wide and made with deep flounce; ruffled, pleated and shirred styles, with extra dust ruffle; values to $2.00. On sale Tuesday at $1.25.

$1.00 Short Kimonos 75c
Light dainty colors in plain and fancy patterns; finished with plain bands; value to $1.00. On sale Tuesday at 75c.

$1.39 Women's Gowns 98c
Cut full and long from soft finished materials; made in dainty French styles; trimmings of dainty laces; values to $1.39. On sale Tuesday at 98c.

$1.39 Children's Dresses 98c
Wash dresses in desirable colors and styles; French and blouse effects; with and without yokes; full plaited skirts; $1.39 value. On sale Tuesday at 98c.

Good 50c Corsets 25c
Broken lines of corsets, made of coutil and batiste; mostly in short hip effects; also a line of summer weight corsets, made of strong net and well boned; several good models in girdles; made by the American Beauty Corset Co.; mostly small sizes; worth 50c. On sale Tuesday at 25c

New Street Hats
Real $4.50 values; a new line of street hats in all black; made of hair braid with tucked chiffon facing; finished with pleated ribbon rosettes; several new shapes; values to $4.50. On sale Tuesday $2.48

15c Women's and Children's Hose 10c
The women's are made with double soles and high-spliced heels; the children's are made in the same way, with double knees; a complete line of sizes in both kinds. Tuesday, a pair, 10c.

"SOMETHING DOING"
The 5th STREET Store
BROADWAY & 5th LOS ANGELES. STEELE-FARIS & WALKER CO.

15 Men's Hose 10c
Men's fast black full seamless cotton hose; made with high-spliced heels and double soles; 15c values. On sale Tuesday at 10c.

War! War!! War!!!
...ON...
DENTAL PRICES

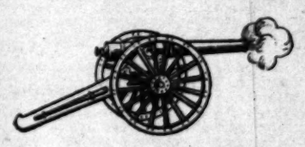

For 15 Days Only

A FULL SET OF TEETH—Fit guaranteed; others charge $8.00 and $10.00	$3.50
Gold Crowns Reinforced; others charge $5.00 up for	$3.50
Bridge Work non-Breakable that others get $5.00 and $10.00 for	$3.50
ALL OTHER WORK WE WILL DO	FREE

And simply charge a little more than actual cost of material used.

EXAMINATION AND ADVICE, CLEANING, Painless EXTRACTING **FREE**

All work painless and guaranteed to be the very best that can be done.

WE SAVE YOU PAIN, MONEY AND TIME

We can do this because we buy all our dental material in wholesale lots, direct from manufacturers, and we save middlemen's profits, which we give our patrons.

All work done by expert licensed operators of middle age—no youths.

DENTAL PARLORS
108 N. Spring Opposite Schiffman's

ALSO OPEN EVENINGS AND SUNDAY FORENOONS

TEA GARDEN DRIPS

A pure wholesome syrup of delicious sweetness for hot cakes, warm biscuits, cold bread, candy and all cooking purposes.

Tea Garden Drips is a blend of cane and sugar syrups. It has taken years of experience to know how to blend these syrups so that Tea Garden Drips possesses a flavor—particularly pleasing (similar to maple syrup) and very different from other syrups. In the matter of health Tea Garden Drips is much more preferable than butter. At your grocers in sealed cans easy to pour from. Ask him for a free sample can, or write direct to us.

PACIFIC COAST SYRUP CO.
SAN FRANCISCO LOS ANGELES PORTLAND SEATTLE
Packers also of Tea Garden Preserves and Mince Meat, Toboggan Maple Syrup, Wild Rose Honey and Pelican Molasses.

Ghirardelli's Cocoa is perfection in flavor and taste. You will easily recognize its individuality and it will be a pleasant memory all the day long. It is a cocoa of which you will never tire; in fact you will like it better the more you use it.

GHIRARDELLI'S COCOA

has a darker color than you are accustomed to seeing. A new process is now being used so that more of the health-building oil of the cocoa bean is retained. The oil is responsible for the color which is the same as the color of the cocoa beans themselves.

Ghirardelli's Cocoa constitutes a certificate of good health. Buy a can from your grocer.

D. GHIRARDELLI CO.
SAN FRANCISCO CALIFORNIA

The popular sack coat of the season will be the 3-button cutaway. It has many style expressions.

Let Gordan exemplify the new features of 1906 tailoring for you.

Every tailor can acquaint himself with the new ideas—but EXECUTION is what counts.

The Gordan system pleases critical people from the standpoints of quality, style, fit and price.

B. Gordan
Tailor and Draper
104 S. Spring St.

WATCH OUR SALES

82 Lots Already Sold

...IN...

Ascot South Park Tract

Make your selection at once. Price will again go up March 15th on all lots facing the car line.

Take any one of the four car lines—
Main and Moneta Avenue.
Maple Avenue.
San Pedro Street.
Central Avenue Cars.

And a new line is to be built soon along the extension of San Pedro street, through our tract.

Go down tomorrow and select your lot, for we will again raise the price on March 15th.

Lots $500 and up. Terms $50 cash, $15 per month. Perfect title. All streets improved. Cement curbs and sidewalks. Pure artesian water.

Wilson & Kelley
TRACT AGENTS

Sixty-first and South Park Avenue.
Sixty-first and Main Street.
Fifty-third and Main Street.
Fifty-third and San Pedro Street.

Strong & Dickinson, 2nd and Broadway
Alex Culver, 106 S. Broadway
OWNERS

THE POWELL SANATORIUM
LIMITED TO STOMACH AND KIDNEY DISEASES
Phones Main 2769; Home 4074
416 West Sixth Street

WHOLESALE HAY
BOTH PHONES 1596
L. A. Hay Storage Co
Offices are removed to Hay house 1620 East 7th St., near Alameda

SELL'S EXCLUSIVE TAILORING
Maker of Men's Fine Clothes
$30 to $50
343 South Broadway. Loft 2

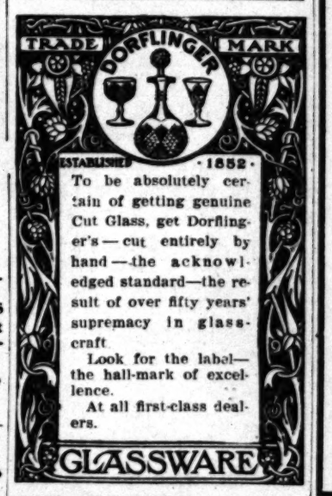

To be absolutely certain of getting genuine Cut Glass, get Dorflinger's — cut entirely by hand — the acknowledged standard—the result of over fifty years' supremacy in glasscraft.

Look for the label—the hall-mark of excellence.

At all first-class dealers.

Many who formerly smoked 10¢ Cigars now smoke
LEWIS' SINGLE BINDER
STRAIGHT 5¢ CIGAR

DR. S. G. Schaefer
Positively Painless Dentistry
"Nuff Ced"
Room 310 Laughlin Bld'g.
HOME 4510 315 S. BROADWAY

THE WEATHER.

COMPARATIVE TEMPERATURES.

	Max.	Min.	Mean		Max.	Min.	Mean
Boston	42	32	37	New York	44	34	39
Washington	54	40	47	Buffalo	36	28	32
Pittsburgh	38	36	37	Cincinnati	40	30	35
Chicago	34	32	33	St. Paul	32	22	27
Ft. Louis	52	18	35	Kansas City	18	8	13
Los Angeles	68	48	58	Jacksonville	60	56	58

*The maximum is for day before yesterday; the minimum for yesterday. The mean is the average temperature for the two days.

Yesterday's Forecast and Report.

U. S. WEATHER BUREAU, Los Angeles, March 12.—[Reported by George E. Franklin, Local Forecaster.] At 5 o'clock a.m. the thermometer registered 37 deg.; at 5 p.m., 58 deg. Relative humidity, 5 a.m., 96 per cent.; 5 p.m., 54 per cent. Wind, 5 a.m., southwest, velocity 4 miles; 5 p.m., south, velocity 18 miles. Maximum temperature, 64 deg.; minimum, 46 deg. Rainfall past twenty-four hours, 1.60 inches; rainfall for season, 12.11 inches.

Weather Conditions.—A storm of marked intensity is central in the northern portion of Nevada this morning, and at Winnemucca the barometer read 29.04 and at Reno 29.02. The rain area covers California, Nevada and Southern Arizona. Snow or rain is reported from Northern Arizona to the Upper Missouri Valley. A light thunderstorm occurred at Los Angeles Sunday evening. Rain has fallen heavily at Los Angeles, San Luis Obispo and Red Bluff, in the past twenty-four hours. The conditions remain favorable for rain in this vicinity tonight and Tuesday. A brisk to high southerly winds. Southwest storm warnings are displayed on the southern coast, by order of the District Forecaster at San Francisco.

Forecasts.—Local forecast for Los Angeles and vicinity: Rain tonight; Tuesday, showers; brisk to high southerly winds.

SAN FRANCISCO, March 12.—Weather conditions and general forecast. One of the severest storms of the winter overlies Nevada and southern Idaho. The pressure has been below 29 inches at several points. The storm is making but little progress eastward. High winds continue at all points. The temperature has fallen 30 deg. at Reno and 10 deg. at Fresno and San Francisco. Should the wind lull, heavy frosts will occur Tuesday morning in Central and Northern California. Snow has fallen at Eureka, Mt. Tamalapais and generally in the Coast Range. In the Sierras, the snowfall has been heavy. The following high winds have occurred: Mt. Tamalpais, 65 miles, northwest; Point Reyes, 50, northwest; Reno, 34, west; Winnemucca, 56, southwest; Pocatella, 40, southeast; Salt Lake, 30, southeast; Modena, 40, southeast; Yuma, 20, southwest; Los Angeles, 28, south. Forecast:

San Francisco and vicinity: Cloudy, unsettled weather Tuesday; cooler in the morning, and frost if wind lulls; fresh northwest winds.

Los Angeles and vicinity: Cloudy, unsettled weather Tuesday, with showers; fresh west winds.

Sacramento Valley: Unsettled weather, with showers and wind squalls; heavy frost in the morning if wind lulls; fresh southerly wind, changing to northerly.

San Joaquin Valley: Showers Tuesday; colder; heavy frost in the morning if wind lulls; brisk south winds, changing to northerly.

Coast: Squalls Tuesday.

Nevada: Snow Tuesday; much colder, with cold wave; high west winds.

BUSINESS.

FINANCIAL AND COMMERCIAL.

OFFICE OF THE TIMES,
Los Angeles, March 12, 1906.

FINANCIAL.

BANK CLEARINGS. Bank clearings yesterday were $2,097,731.80. For the corresponding day of 1905, $1,514,962.95; for the same day of 1904, $1,151,577.35.

Clearings for the week:

Monday	$2,097,731.80
Total	$2,097,731.80
Same time, 1905	1,514,962.95
Same time, 1904	1,151,577.35

OIL STOCKS.

	Bid.	Asked.
Associated Oil	$ .47½	$ .47¾
Colombia Oil	.39	.40
Continental	.20	.25
Fullerton Oil	.03½	.04
Fullerton Consolidated	.18	.19
Globe	.72	....
Home, Whittier	....	.55
Mexican Petroleum	1.00	1.02½
Olinda Land Co.	.57½	.58
Pure Oil	.07	.08
Sands Oil Co.	....	.16
Seed Crude Asphaltum	....	....
Union	.25	....
United Petroleum	183.25	200.00
Western Union	225.00	225.00
	190.00	240.00

BANK STOCKS.

	Bid.	Asked.
American National	$116.50	$117.00
Broadway Bank & Trust	....	....
Central	300.00	....
Citizens' National	312.00	....
Commercial National	115.00	....
Dollar Savings Bank	11.00	....
Equitable Savings Bank	1.8.00	....
Farmers' & Mer. Nat'l	185.00	....
Federal Bank of L. A.	....	400.00
First National	111.0	450.00
Hamburg-American Savings	325.00	350.00
Home Savings Bk. of L. A.	80.00	....
Los Angeles National	....	....
Los Angeles T. ust Co.	120.00	....
Main-ation Savings	125.00	....
Merchants' National	100.00	....
Mercantile T. & S.	133.00	....
Merchants' Trust Co.	200.00	....
Metropolitan Bank of Cal.	133.00	....
National Bank of Commerce	200.00	....
Security Savings Bank	225.00	....
Southern Cal. Savings	140.00	....
State Bank & T. Co.	....	99.25

*4% per cent. paid up.

BONDS.

	Bid.	Asked.
Associated Oil	95¼	....
Cal. Pacific Railway	....	95
Corona City Water Co.	....	....
Corona Power & W. Co.	75	80
Domenigoni Water Co.	....	....
Edison Electric Co.	....	101
Edison Elec. Co. (old issue)	101½	....
L. A. Ice & Cold Stge.	102	....
Home Tel. 1st ref.	112	114
Home Telephone, L. A.	91½	....
Home Telephone Co., Santa Monica	....	99¼
L. A. Electric Co.	78	88
L. A. Traction Co.	100	....
L. A. Traction Co.	100	....
L. A. Ry. Co.	100¼	....
Mission T. & Ref. Co.	113	113½
Mt. Lowe Railway	95	100
Pasadena H. L. & P. Co.	90	....
Pomona G. L. & P. Co.	90	....
Pomona Con. Water Co.	....	....
Riverside H. T. & P. Co.	81	....
Rivera de L. & P. Co.	86	87
San Diego H. T. & T. Co.	101½	102
Pacific Electric Ry. Co.	111¼	....
Pacific Light & P. Co.	100¼	....
Pacific Water Co.	100½	102
Santa Barbara Elec. Ry.	98	....
Temescal Water Co.	95¾	....
United Elec. G. & P. Co.	102	....
Union Trans. Co.	100¾	....
U. S. L. D. T. & T. Co.	97¾	100
Visalia Water & P. Co.	97	....
Whittier H. T. & T. Co.	....	90¼
Whittier Light & P. Co.	....	....

MISCELLANEOUS STOCKS.

	Bid.	Asked.
Conservative Life Ins. Co.	175.00	....
Cal. Portland Cement Co.	....	....
California Hospital	45.00	....
Edison Electric Co. pfd.	50.00	....
Edison Elec. Co. common	100.00	....
Pacific Mercantile Agency	50.00	51.50
Pharmacy Hospital Co.	9.75	....
Pomona Telephone, L. A.	....	....
Home Tel. Co. com.	66.00	....
Pasadena H. T. & T. Co.	46.00	47.00
Riverside H. T. & T. Co.	39.00	40.00
S. Monica H. T. & T. Co.	43.00	45.00
San Diego H. T. & T. Co.	50.00	53.00
Santa Ana Realty Co.	18.00	19.00
Southern Jockey Club	60.00	60.00
Title Guar. & T. Co., pfd.	130.00	200.00
Title I. & T. Trust pfd.	130.00	....
Title I. & T. Com.	118.00	....
Union Drug Co.	120.00	130.00
Seaside Water Co.	....	....
U. S. L. D. T. & T. pfd.	126.00	....
Union T. & T. Co.	48.50	49.00
	50.00	55.00

MINING STOCKS.

Adams	$ .10	....
Atlanta	.34	.12
Amethyst	....	.29
Belmont	.67	....
Black Hills Copper	5.20	....
Black Rock	25.00	....
Black Mt. Mining Co.	.08	.07
Blue Bell	.10	....
Blue Bull	....	....
Bisbee West	.10	....
Bullfrog Mining Co.	.13	....
Bullfrog Bundle	.56	....
Bullfrog National Bank	.05	....
Butte & M. Co.	.30	.27½
Butte Lode	.31	.30
California	.10	.07½
Cash Boy	.20	....
Columbia Mountain	.21	....
China-Nevada	.02	.03
Crus Noble	.12	....
Diamond Black Butte	.38	....
Daisy	.47	.50
Denver Bullfrog	.11	.09
Empire	1.75	....
Fire Opal	.02	....
Fairmont	2.15	4.00
Great Western	.53	.55
Gold n Anchor	.06	....
Gold Bonds	1.30	1.35
Gold Mountain	4.00	5.00
Gold Bar	.08	....
Golden Scepre	.85	1.10
Greene Con.	27.00	....
Home	....	....
Isecia Mining	.15	.20
Jumbo Consolidated	74.00	....
	.11	.13

DAILY REPORT OF THE ORANGE MARKETS.

[BY DIRECT WIRE TO THE TIMES.]

NEW YORK, March 12.—[Exclusive Dispatch.] Forty-two cars were sold at auction today. The market is steady. The weather is favorable.

NAVELS (Ventilated.)

	Averages.
Red Shield, xc, A.C.G. Ex.	$2.45
Belt, st, R.-H. Ex.	2.40
Hunter, st, A.C.G. Ex.	2.40
Pointer, xc, A.C.G. Ex.	2.50
Riverside, Riverside Ex.	2.50
Hunter, st, Rixerside Ex.	2.55
Lochinvar, ch, R.-H. Ex.	2.60
Red Globe, xc, Riverside Ex.	2.65
Diamond, xc, San Antonio Ex.	2.70
Eagle, xc, Riverside Ex.	2.75
Quail, xc, O.C. Ex.	2.75
Stag, xf, A.C.G. Ex.	2.80
Blue Seal, xf, A.C.G. Ex.	2.90
Our Pride, xf, Riverside Ex.	2.90
Blue Globe, xf, Riverside Ex.	2.90
La Mesa, xf, Riverside Ex.	2.90
Our Pride, xf, Riverside Ex.	2.95
Gold Buckle, xf, R.-H. Ex.	2.95
Auto, fy, Redlands Golden O. A.	3.15
Auto, fy, Redlands Golden O. A.	2.40
Del Monte	2.50
Buscada, ch, Hasson Bros.	1.60
La Hermosa, fy, Hasson Bros.	2.00
Tropical Queen, st, Moulton & Greene	2.15
Carnation, xc, Moulton & Greene.	2.40
Carnation, xc, Moulton & Greene.	2.65
Gypsy Queen, xf, Moulton & Greene	2.70
Gypsy Queen, xf, Moulton & Greene	2.90
Citrus Belle	2.90
Partridge, xc, C. C. U., Fullerton	2.40
Bison, st, C. C. U., Glendale	2.50
Red Letter, xc, C. C. U., Glendale	2.35
W. S. Andrews	2.60
W. S. Andrews, fy.	2.50
Whittier, fy, W. F. Whittier	2.65
Whittier, xc, W. F. Whittier	2.85
Whittier, xf, W. F. Whittier	2.50
Santa Fé, st, Moffatt Fruit Co.	3.05
Santa Fé, st, Moffatt Fruit Co.	2.55
Santa Fé, Moffatt Fruit Co.	2.60
Fountain, ch, Moffatt Fruit Co.	2.65
Fountain, ch, Moffatt Fruit Co.	2.80
Fountain, ch, Moffatt Fruit Co.	2.80
Fountain, ch, Moffatt Fruit Co.	2.85
Fountain, ch, Moffatt Fruit Co.	2.85
West Highland, xc Cleghorn & Co.	2.80
West Highland, fy, Cleghorn & Co.	2.80
Standard	2.85
Mill Creek, xc, Crafton O. G.	2.60
Crafton, fy, Crafton O. G.	2.60
Slover Mountain, xc, F. P. Corson.	2.65
Slover Mountain, fy, F. P. Corson.	2.75
Independent, fy, Highland	2.70
Independent, xf, Highland	2.85
Criterion, xc, Penn Fruit Co.	2.80
Producer, fy, Redlands O. P.	2.80
Mispah, xf, Redlands O. P.	2.90
Clover, xc, Redlands O. G. A.	2.85
Signet, xf, O. G. C. A.	2.95
Sweetheart	2.95
Orchard, or, National O. Co.	3.05
Orchard, or, National O. Co.	3.10

NAVELS (Iced.)

Cañon, st, Semi-Tropic Ex.	2.55
Trail, ch, Semi-Tropic Ex.	2.75
La France, ch, J. S. Kuns Fruit Co.	2.45
Golden Eagle, st, C. C. Chapman.	2.65
Old Mission, ch, C. C. Chapman.	2.80
Old Mission, fy, C. C. Chapman.	3.10

THOMPSON IMPROVED NAVELS.

Hunter, st, A. C. G. Ex.	2.45
Pointer, xc, A. C. G. Ex.	2.55
Defender, xc, Altland Fruit Co.	2.85
Orchard, or, National Or. Co.	3.10

LEMONS.

Squirrel, fy, A. H. Fruit Co.	3.50
Silver Lemon, xf, A. H. Fruit Co.	3.85
Standard	3.35
Rialto Girl, fy, F. P. Corson.	3.40
Setter	3.20
Fountain, ch, Moffatt Fruit Co.	3.55

GRAPEFRUIT.

Gold Buckle, xf, R.-H. Ex.	3.25

BLOODS (whole boxes.)

Fiesta, xc, Riverside Ex.	2.40
Uncle Sam, xf, Riverside Ex.	2.60

BLOODS (half boxes.)

Lark, ch, O.-C. Ex.	1.20
Quail, xc, O.-C. Ex.	1.25
La Mesa, xf, Riverside Ex.	1.45
Rose, xf, Redlands O. G. A.	1.65

TANGERINES.

Blue Seal, xf, A. C. G. E.	2.20
Slover Mountain, xf, F. P. Corson.	1.70
Gypsy Queen, xf, Moulton & Greene	1.95
Orchard, or, National O. Co.	2.60

Philadelphia Market.

PHILADELPHIA, March 12.—[Exclusive Dispatch.] Twenty-six cars were sold at auction today. The market is lower. The weather is favorable.

NAVELS.

	Averages.
Pointer, xc, A. C. G. Ex.	$2.40
Golden Rule, xc, Riverside Ex.	2.70
Riverside, Riverside Ex.	2.60
Don Quixote, ch, Semi-Tropic Ex.	2.55
Tiger, fy, S. B. C. Fruit Ex.	2.75
Fiesta, xc, Riverside Ex.	2.75
Golden Rule, xc, Riverside Ex.	2.80
Red Mountain, xc, Riverside Ex.	2.65
Uncle Sam, xf, Riverside Ex.	2.85
Independent, fy, Highland	2.60
Independent, xf, Highland	2.80
Peyton, or, Valentine Peyton	2.65
Peyton, ch, Valentine Peyton	2.75
Peyton, fy, Valentine Peyton	2.80
Geisha, fy, J. S. Kuns Fruit Co.	2.70
La France, ch, J. S. Kuns Fruit Co.	2.55
Mountain Lion, fy, F. H. Speich.	2.60
Scout, ch, Penn Fruit Co.	2.80
Pyramid, xc, G. R. Hand & Co.	2.60
Sunshine, fy, O. G. C. A.	2.90
Gavilan, fy, San Jacinto Land Co.	2.75
Carnation, xc, Moulton & Greene.	2.80

Red Keystone, King Fruit Co.	2.65
Blue Keystone, fy, King Fruit Co.	2.85

THOMPSON IMPROVED NAVELS.

Geisha, fy, J. S. Kuns Fruit Co.	2.60
La France, ch, J. S. Kuns Fruit Co.	2.80

SEEDLINGS.

Freedom, or, Independent Fruit Co.	2.30

BLOODS.

Golden Rule, xc, Riverside Ex.	2.65
Floral, ch, S. B. C. Fruit Ex.	2.50
Tiger, fy, S. B. Co Fruit Ex.	2.50

TANGERINES.

Tiger, fy, S. B. C. Fruit Ex.	1.85

LEMONS.

National, xf, National O. Co.	3.20
Bonanza	3.35
Palm Tree, ch, A. H. Fruit Co.	3.30

Pittsburgh Market.

PITTSBURGH, March 12.—[Exclusive Dispatch.] Twelve cars were sold at auction today. It is growing.

NAVELS.

	Averages.
Captain, st, A. H. Fruit Co.	$2.00
Butterfly, ch, Covina Fruit Ex.	2.30
Teal, or, Covina Fruit Ex.	2.70
Navajo, st, Riverside Ex.	2.85
Lincoln, xc, Riverside Ex.	2.35
Golden, st, Riverside Ex.	2.75
Red Print, ch, Riverside Ex.	2.30
Hunter, st, A. C. G. Ex.	2.70
Golden Rule, xc, Riverside Ex.	2.55
Pointer, xc, A. C. G. Ex.	2.80
Holly, st, Covina Fruit Ex.	2.30
Blossom, ch, C. C. U., Redlands.	2.60
Sunflower, xf, C. C. U., Redlands.	2.85
Century, fy, Houser Bros.	2.85
Peerless, xc, San Diego Fruit Co.	2.70
Freedom, or, Independent Fruit Co.	1.30
Pyramid, xc, G. R. Hand & Co.	2.80
Carnation, xc, Moulton & Greene.	2.85

THOMPSON IMPROVED NAVELS.

Holly, st, Covina Fruit Ex.	1.95

TANGERINES.

Stag, xf, A. C. G. Ex.	1.90

BLOODS.

Palm Tree, ch, A. M. Fruit Co.	2.55

LEMONS.

Magic Isle, xc, G. R. Hand & Co.	3.30
Don, ch, G. R. Hand & Co.	2.80

Cleveland Market.

CLEVELAND (O.) March 12.—[Exclusive Dispatch.] Eight cars were sold today. The market is lower on account of the weather.

NAVELS.

	Averages.
Colombo, st, Semi-Tropic Ex.	$2.40
Carmencita, xc, Semi-Tropic Ex.	2.70
Golden, st, Riverside Ex.	2.75
Golden Rule, xc, R.-H. Ex.	2.45
Newsboy, or, R.-H. Ex.	2.70
Ben Hur, ch, R.-H. Ex.	2.40
Royal Knight, xf, R.-H. Ex.	2.60
Heap Good, fy, Pattee & Lett.	3.05
Clover, xc, Redlands O. G. A.	2.75
Rose, xf, Redlands O. G. A.	2.60
Blue Flag, xf, Spence Fruit Co.	2.80
Stearns, st, C. C. U., Highland	2.25
Cactus, xc, C. C. U., Highland	2.40
Carrier, ch, Highland O. G. A.	2.40
Pine Cone, xf, Highland O. G. A.	2.85

St. Louis Market.

ST LOUIS, March 12.—[Exclusive Dispatch.] Six cars were sold at auction today. The market is steady. The weather is very cold.

NAVELS.

	Averages.
Our Farm, or, Semi-Tropic Ex.	$2.50
Arroyo, st, Semi-Tropic Ex.	2.75
Echo, ch, Semi-Tropic Ex.	2.85
Fiesta, xc, Riverside Ex.	2.90
Belt, st, R.-H. Ex.	2.85
Lochinvar, ch, R.-H. Ex.	2.95
Dragon, st, C. C. U., Orange	1.55
Beaver, ch, C. C. U., Orange	1.80
Trolley	2.55

LEMONS.

Captain, st, A. H. Fruit Co.	2.75

Cincinnati Market.

CINCINNATI, March 12.—[Exclusive Dispatch.] Six cars were sold at auction today. The market is declining. The weather is cold.

NAVELS.

	Averages.
Whittier, xc, Semi-Tropic Ex.	$2.45
Diamond, xc, San Antonio Ex.	2.85
Gabriella, fy, Independent Frt. Co.	2.90
El Modena	2.45
Seal, st, C. C. U., Riverside	2.05

LEMONS.

Peerless, xc, C. C. U., National City	2.45
Sunset, st, C. C. U., National City.	2.25
Whittier, xc, Semi-Tropic Ex.	3.15

New Orleans Market.

NEW ORLEANS, March 12.—[Exclusive Dispatch.] Four cars were sold at auction today.

NAVELS.

	Averages.
Stork, xc, San Antonio Ex.	$3.00
Owl, st, O.-C. Ex.	2.55
El Modena	2.35
Defender, xc, Altland Fruit Co.	2.95

JAFFAS.

Defender, xc, Altland Fruit Co.	2.55

BUDDED SEEDLINGS.

Sport, ch, G. R. Hand & Co.	2.35

Local Citrus Movement.

Shipments from Southern California for March 10 consisted of 188 cars of oranges and 20 cars of lemons. This gives a total for the season of 11,460 cars, of which 1209 cars were lemons. To the same date last season 12,310 cars were shipped, of which 954 cars were lemons.

Jessie Belle .02 .06
Jim Butler ....
Jumbo 1.70 ....
Jumbo X 1.45 1.55
Kendall .85 .90
Little Tonopah .... .27
Llanos de Oro 4.20 ....
Mitchell Mining ....
McNamara 11.01 5.00
Midway .60 .67
Mispah X 2.00 ....
Montana Tom 2.10
May Queen 2.82½ ....
Manhattan Consolidated .35 ....
Manhattan M. Co. .50 ....
Nevada Boy 1.05 1.10
Nevada Searchlight .11 ....
New Era .03 ....
North Star .05½ ....
Ohio Tonopah .57½ .60
Original Bullfrog .06 .07
Rescue .17 ....
Red Top .25 ....
Stand Storm 1.15 ....
Snow Storm 1.45 1.55
St. Ives ....
Steinway ....
Searchlight 34 ....
Tamarack Mesapeake .50 ....
Tonopah of Nevada .75 .70
West End 19.00 ....
Yellow Aster 2.10 ....
Sales on the Los Angeles Stock Exchange yesterday were: 1000 shares Associated Oil, seller, 30, 47¾; 1000 Hecla, 7½; three lots, Searchlight, 5, 12½; 1000 Nevada Associated Oil closed at 47¾ bid, 47¾ asked; for Central, 89 old price bid, 90 asked, a fractional advance; Columbia offered at 38, a decline of 9 points, 39 bid as before; for Mexican Petroleum, 57¾, no bids as before; for 91 asked, a fractional advance; for Reed Crude, 35 bid, an advance of ½; 28 old price asked; Union declined to 183.25, 75 bid; and, and advanced to 200 on the bidding. In land stocks for American 116.50 bid, a decline of 50c, 117 asked; for Merchants' Trust, 199 bid as before, none offered; State Bank and Trust offered at 99.25, a decline of 25c, no bids.

In the bond list, Corona City Water offered at 80, a decline of 11 points, 75 bid; Los Angeles Home, 97¾ bid, an advance of 98¾ asked, a similar advance; Pasadena Home, 90 bid, an advance of ½, 92 old price asked; Riverside Home, 84 bid, an advance, 90¾ bid, the former price, 91¼ asked, an advance of ¼.

In the miscellaneous stocks for Edison Preferred, 89.50, former price bid, 91.50 asked, an advance of 50c; for Los Angeles Home 66 bid before, 67 asked, a decline of 1 point; Riverside Home offered at 53, a decline of 1 point, 50 asked, old price.

A number of changes will be found under the head of mining stocks, with several additions made in the list.

Local clearings were heavy yesterday, $2,097,731.80, an increase of $580,000 over a year ago and close to $1,000,000 over two years ago.

LOCAL PRODUCE MARKETS.

The receipts of produce as reported for Saturday's and Sunday's exchange were as follows: Eggs, 546 cases; butter, 15,020 lbs.; cheese, eastern, none; local, 460 lbs.; potatoes, 1853 sacks; onions, 1200 sacks; beans, 50 sacks; sweet potatoes, 3 sacks.

Prices Current.

Following are the jobbing prices in the Los Angeles market:

EGGS—Candled, fresh California ranch, 19.

BUTTER—Fancy local butter, 2-lb. sq., 55; valley creamery, 55; fancy Coast creamery, 50; choice Coast creamery, 50; fancy storage creamery, 50; ladles, 20; choice eastern cubes, 24; fancy eastern cubes, 25 lb.

CHEESE—Cal. Anchor, 13½; Cal. Y. A., 13½; hand, 17½; Dom. Swiss, 19@20; Imp., 29½@31; northern, fresh, 15; northern, storage, 14; Longhorns, 16@17; Red Band, 14½@15; N. Y. twins, 14; singles, 16; Wisconsin singles, 16; Oregon brick cheese, large local, 13; Riscon, 15; Oregon brick cheese, 17 lb.

BEANS—Pinks, No. 1, 2.50@2.65; No. 2, 2.25@2.30; Lady Washington, No. 1, 2.50@2.60; small white, No. 1, 2.60@2.65; small white, No. 2, 2.50@2.55; black eyes, 2.40@2.50; Limas, No. 1, 3.00@3.10; Limas, No. 2, 2.90@3.00; German lentils, 4.50@5.00; German lentils, 1908 lb.

DRIED FRUITS—Choice to fancy evaporated apples, 9c; apricots, 9@10; peaches, 10½; pears, 11½; pitted plums, 10; nectarines, 10-lb. boxes, 9; lemon and orange peel, 10-lb. box, 15; citron, 9½; currants, 12-oz. pkgs., 7; raisins, 16-oz. pkgs., prunes, 30-40s, 6½; 40-50s, 5½; 50-60s, 5c; 60-70s, 4½; 70-80s, 4c; 80-90s, 3½; 90-100s, 3c; Santa Clara dates, 5½@6c; 60-lb. box, 4; fancy crop, per lb., 6@7c; Golden dates, 6@7 lb.; figs, California, 5½@6; Golden dates, 6@7 lb.; figs, California, black, 2.25; Chieftain, 65; Sultanas, 1.90@2.00; Smyrna, 15@17½; Adriatic dates, 5½@6c; 60-lb. box, 4; fancy crop, per lb., 6@7c; figs, California, black, 2.25; Chieftain, 65; Sultanas, 1.90@2.00; Smyrna, 15@17½; Adriatic dates, 5½@6c; 60-lb. box, 4; fancy crop, per lb., 6@7c; figs, California, black, 2.25; Chieftain, 65; RAISINS—Seedless, 2-crown, loose, 6c; 2-crown, loose, 60's, 6½; 2-crown, loose, 5's; Tarragona, 11; 2-crown layer, 2-crown, loose, 7½; 3-crown, loose, 8; loose Muscatels, 2-crown, 6; 3-crown, 6½; 4-crown, 6¾; seeded, 16-oz., fancy, per pkg., 6½; choice, fancy, 7½; 16-oz. choice, 8½; 12-oz. choice, 7½.

NUTS—Almonds, paper-shells, 14; I. X. L., 50-lb. sacks, 15; fancy, Tarragona, imported, 15; Brazils, 12; filberts, 12; peanuts, eastern, raw, 7½; fancy, California, roasted, 8½; California, raw, 6; roasted, 6½; pecans, large, 14½; Spanish, 15; horse chestnuts, 5; walnuts, soft shell, 13@14; Italian chestnuts, 12@13; walnuts, Cal., 14½; No. 1, Nonpareil, 14; No. 2, 11; Jumbo, 10½; hickory nuts, per lb., 10; cocoanuts, 50 doz.

PRUNES—N. Y. T. pippins, 1.65@1.85; Bellefleurs, 2.00@2.50; Spitzenbergs, 1.75@2.00; Fameuse, 1.25@1.50; Jonathans, 1.75@1.85; red Cob, Winesaps, 2.00@2.50; Missouri pippins, 2.00@2.50; Winter Nellis pears, 1.00@1.50; Bosc pears, 1.00@1

Title Insurance and Trust Company to Emily R Newton, lot 3, Flat Iron tract, $30.
Same to Alexander Meyer, lot 2, same tract, $10.
Charles A Smith to F B Jackman, lot 35, Smith's Prospect Terrace tract of East Hollywood, $10.
H L Pierce, L E Jacobus, G S Greene, W H Kennedy and Allison G Folsom to Edith M Whitworth, part lot 25, Sierra Madre tract, $30.
L P Abbott to O C Spainhower, lot beginning at southwest corner of farm lot 69, of said Gardena tract, thence north along west boundary line of said lot 361 feet, etc, $10.
Hiram W Stanton to Samuel V Yeoman, lot 44, Winsor tract, $10.
Same to Daniel J Fentz, lot 6, same tract, $10.
Hubert K Avery to Edwin F Hartwell, lot 122, Green's Central-avenue tract, $10.
The Alamitos Land Company to H T Metcalf, lot 18, block 45, resubdivision of part of Alamitos Beach townsite, $10.
Silas Blanchard to Julia F Blanchard, lots 25 to 43, inclusive, Blanchard's subdivition to town of Fulton Wells, $1.
Golden State Realty Company to K L Catley, lots 62 and 67, Golden State Company's Lincoln tract, $180.
Samuel Catley to Los Angeles Investment & Trust Co, lots 66 and 67, same tract, $10.
Alice M Durnford to May B Kanoff, lot 7, block H, Bay View Heights, $10.
G W Kramer to Warren E Culbert, lots 1, 22, 23 and 24, block B, E F Spence's addition to Monrovia, $1500.
M E Gibson to Harry F Bowling, lots 43 and 44, Golden Poppy tract, $10.
George H Peck, Jr, to John Jordt, lot 1, Peck's subdivision of block 3, Palos Verdes tract, $10.
Abbot Kinney Company to Rose G Stockwell, lot 29, block 12, Venice of America, $10.
Union Trust and Title Company of Los Angeles to Robert E Comisky, lots 87 and 92, South Vermont-avenue tract, $10.
George H Barager to Charles E Wood, lot 6, Bowen & Chamberlin's Main and Figueroa-street tract, No 2, $10.
Alice L McCaldin to Minnie S Farnsworth, lot 41, Mills tract, $10.
Santa Monica Land and Water Company to Jean Loomis, lot 17, block 77, Westgate $10.
Brewster C Kenyon to Blanche and Ada M Ayles, lots 13 and 14, block E, Kenyon's subdivision of block U, Alamitos Beach townsite, $10.
James Hammell to County of Los Angeles, lot 1, Hammell tract, $1.
T I & T Co to Anna D Tuttle, lot 7, block C, Gillig tract, $10.
Frank H Tuttle to Patrick Murphy, lot 7, block C, same tract, $10.
Patrick Murphy to Anna D Tuttle, part Sec 19, 1 S 12 W, $10.
P L Kelley to F A Ryan, lot 31, W M Hiatts East Colorado street tract, $10.
P McAnany to B L Bates, a part of Hyde Park Bd on N by Pine st on E by Pearl ave on S by Lake st and on W by Mineral ave on N by Pine st on E by Grand ave on S by Lake st and on W by Pearl ave, $900.
E J Baldwin to Fannie Sappington and F M Walls, lot 22, block 4, resurvey of same add, $750.
Sadie E Winslow to Sarah J Guee, lot 22, block 3, Lewis tract No 2 Ro San Rafael, $10.
F A Helton to Joseph P Caldwell, lot 44, Hollywood Home Heights tract, $10.
Joseph P Caldwell to F A Helton, lot 11, block F, Eutelia tract, $10.
John F Knopf to Lee Gammon, lot 43, Minnehaha Grove tract, $10.
T G & T Co to William Schleman, lot 18, block 2, Borthrick tract, $10.
Francis Beers to George H Barager, lot 12, block 14, Glendale, $10.
Carl F Bergk to Millie R Bergk, und ½ int in Ro San Vicente Y Santa Monica, $10.
T I & T Co to Charles C Ball, lot 90, Bowen & Chamberlin Main & Figueroa st tract No 2, $10.
T I & T Co to Thomas W Forbes, lot 94, Wuest tract, $10.
The Willowbrook Co to Harry C Meek, lots 412 to 417 inc, Willowbrook, $10.
Mary E Barry to Fannie A Hendersmon, lot 42, block 5, Boulevard Hgts, $10.
A G Strain and F O Cass to A B Austin, lots 25 and 26, block 43, Long Beach, $10.
Frank Illilgitt to Edgar W Spaulding, part lots 1 7 and 3, block 212, Original townsite of Inglewood, $1200.
Frederick Conrad to Case Gaylord, lot 7, block D, Harvard Hgts, $10.
Charles A Kinney to John H Simms, lot 25, block 6, C V Hall tract, $10.
E V Baker and Viola C Rafferty, lot 20, block 68, Huntington Park, $10.
A H Dorris to Godfred Thomson, lots 21 22 and 23, block 6, Pecks sub of blocks 6 7 8 and 9, Carolina tract, $10.
George H Peck to Odam Sippel, lot 10, block C, Pecks add to Palos Verdes tract, $425.
Albert G Drake to Dorothy H Drake, lot 21, block 13, West Adams Hgts, gift.
I V H Cowles to M M Hinman, lot 154, Alvarado Park tract, $10.
Saran Thompson to D S Sayers, part lot 6, block G, Moore & Keelehers sub of lot 2, block 60, H S, $1700.
William S Holland to Frederick Schmidt, tract beg at point 41.2 ft N of SW corner of lot 5, Chipley & Baker tract in case No 2672, Dist Ct th E par with S line of said lot 5, 1096 ft etc, $100.
J B Mexrill to Olive C Ford, lots 22 24 25 and 26, block 115, Manhattan Beach Div No 3, $10.
E A Forrester & Sons to Hannah Rielly, lot 19, block D, Forrester & Baldwins Ascot Ave Home tract, $10.
John A Aldritt P W Croake and William F McCann to James W Collins, lot 35, Croake & McCanns Gem of Hollywood tract, $10.
Katharine C Chapman to Rubin Ross, lot 817, Edendale tract, $10.
Mrs E A Egan to John P Malloy, lot 96, block A, Meade & Dalton tract, $10.
Charles E Spencer to Mary R Spencer, part lot 21, G W Kings sub of block 17½ Griffins add to E L A, $10.
Charles M Stimson to S Fleck and H Schilling, lot D, Charles M Stimson replat of lots 1 and 21, block X, Garvanzas add No 1, $10.
L A Bldg Co to Arthur L French, lot 32, L A Bldg Cos Compton ave tract, $10.
P Jasna to Paul A Crippen, lots 1 to 16 inc, P A Crippen tract, $10.
Lemuel F Brashear to Harry V Stokely, lots 40 and 41, Hardwood tract, $10.
Edwin R Case to Richard Ellison, lot 11, Layton & Veits sub of lot 2, Wilkinsons sub of lot 1, block 61, H S, $1800.
American Sav Bank to Lucy Ragan, part lots 5 and 6, Figueroa Square, $10.
L A Trust Co to Belma Brown, lot 69, Moiton Home tract, $10.
Stuart McKenzie to John Forbes, lot 10, block 12, H M Ames sub of Glassell tract, $25.
John S Meyerholz to Max Richards, lots 44 46 46 and 47, Crescent Park tract, $10.
S F Sweeringen to Floyd S Lee, lot 2, J Ellis Colorado st sub being part Grogan tract, $10.
L L Newert to C M DuVernet, lots 5 and 6 and lots 1 and 2, Poindexters sub of lot 2, block 29, Terminus Hstd tract, lots 6 and 9, and part lot 8, Newert tract, $10.
J F Stewart to E T and M E Hargrave, lot 8, block A, E F Cpences add to Monrovia, $50.
H W Westlake to Frances Westlake, part section 20, 1 N, 10 W, and part section 29, of subdivision of rancho Azusa de Duarte, lot 15, block F, Bonnie Brae tract, $10.
Anna Wolfe to B F Hiltabrant, lot 11, block G, Huntington Park Annex, $320.
H S Pinney to Johanna Hoffman, lot 7, block D, Mount Lookout, being a subdivision of lot 6, block 45, H S, $100.
Fred C Potter to Max Schmidt, lot 26, block 11, Mouiton's addition, $650.
Dolgeville Land Company and San Gabriel Wine Company to William H Clark, lots 7 and 8, block 12, of subdivision No 2, Dolgeville, $10.
Albert L Coleman to Minnie B Miles, lot 28, Rose Hill tract, $10.
Union Trust and Realty Company to B I Gilbever, lot 18, Mettler's Central-avenue tract, $10.
William Nettleship to J G Kinch, lot 252, Central-avenue Home tract, No 2, $10.
Santa Monica Land and Water Company to Mrs A R Halseth, lot 6, block 21, Westgate, $10.
Charles Asher to Minnie D Warner, lots 422 and 424, Ford's Temple-street addition, $10.
H C Deming to L H Valentine and Nathan Newby, lot 45, of tract now known as Angelus Vista, $10.
Charles O Goodwin, Will and Minnie G German to Anna C Gregory, lot 5, block 1, Elmavenue tract, $10.
Max Clamiss to Isabel A Richards, lot 63, Wiesendanger & Leighton subdivision of Golf Park tract, $10.
John Deluna to George R Shaw, lot 8, Daly & Mettler's tract, $10.
Hermosa Beach Land and Water Company to Nannie Dixon, lot 2, block 24, Hermosa Beach, $10.
Hermosa Beach Land and Water Company, Orrin Rice to Fannie R Lytle, lot 17, block 3, Hermosa Park tract, $10.
Charles A Williamson to Western Colonization and investment Company, lots 1 to 14, inclusive, E M Keller's subdivision in Pomona, $10.
J P Curtis to W H Backer, lot 14, block 32, Alamitos Beach townsite, $10.
Huntington Land and Improvement Company to J T Harvey, lot 29, block 2, Huntington Park Extension, No 1, $10.
Edna E Coffman to Edgar C Coffman, lots D and E, Coffman partition, being part of rancho Paso de Bartolo, $10.
Edgar C Coffman to Edna E Coffman, part of Cohn's partition of lots 25, 28 and 30, lands shown on map of partition of portion of rancho Paso de Bartolo, in case No 20,613, Supreme Court, $10.
Sarah E Burhans to Josiah Platt, part lot 11, Goodwin & Luken's Olivewood subdivision, $400.
Sarah Harrington to Abbie B McChesney, lot 16, Harrington tract, $10.
W M Griswold to George E Anderson, lot 52, Griswold tract, $250.
J E Simmons to Antonia Zink, lots 1, 2 and 3, block 1, Venice Hill tract, $10.
George H Peck to Henry Stieglitz, lot 1, Peck's subdivision of block 25, San Pedro, $10.
Havilah Squires to James Gould, lots 1 and 2, block F, Crescent Heights tract, No 2, $10.
W H Martin to C H Wood, lot 7, block 1, Knoll Park, $70.
W J Cori to Thomas M Todd and P E Hatch, part lot 23, block 103, Long Beach, $18.
William McAlister to William L Harkey, lots 5 and 6, block C, Knoll Park, $10.
M S Lowry to J H Freeman, lots 6 and 7, block 3, Elm-avenue tract, $10.
J P Curtis to Mary G Dawes, lot 2 and part lot 2, block 1, Wells tract, $10.
A J Gutzler to Amelia German, lot 13, Long-avenue tract, No 1, $10.
Helen U Kernodle to B W Scheurer, lots 22, 23, 24, 25, 26, 2, 4, 5, 6, 7, 8 and 9, J Burlingham & Son's Coney Island tract, No 2, $10.
Mrs Annie Aphold to W L Porterfield, part lot 2, block 7, Long Beach, $10.
Sarah Cooley to Bert A Nichols, lots 1 to 4, inclusive, Twin Oaks tract, $10.
Bert A Nichols to Henry Nichols, lots 3 and 4, same trt, $10.
Ella J Bennett to Gertrude Burden, lot 8,

Hyomei Cures Catarrh Breaths it—

No dangerous drugs or alcoholic concoctions are taken into the stomach when Hyomei is used. Breathed through the inhaler, the balsamic healing of Hyomei penetrates to the most remote cells of the nose and throat, and thus kills the catarrhal germs, heals the irritated mucous membrane, and gives complete and permanent cure.

Hyomei is the simplest, most pleasant and the only guaranteed cure for catarrh that has been discovered. Complete outfit, $1.00; extra bottle, 50 cents.

If you cannot obtain Hyomei of your dealer, it will be forwarded by mail, postage paid, on receipt of price. Write today for a free sample bottle and consultation blank that will entitle you to services of our medical department without charge. The R. T. Booth Company, Hyomei Building, Ithaca, N. Y.

Geo. P. Taylor

Tailor and Haberdasher

Comfortable Stylish Shirts Made to Order

There's much satisfaction to be gained in having your shirts made to order. We put in all the particular ideas that a man wants in his own garments, besides giving you valuable equalities that are not found in ready-to-wear shirts.

We're showing a beautiful line of Spring shirtings now, including all the latest patterns in Madras, Chambray, Linen, Pongees, Jap Crepes, Oxfords, and other popular materials.

No. 525 S. Broadway
New Taylor Bldg.
Dirmer Cle., Ladies' Tailors, 3rd Floor.

160,000
SHARES SOLD
ONLY
40,000
LEFT

Los Angeles is a buyer of mining stock when you give it the right kind.

If you were not IN LINE yesterday with your subscription for

Double Eagle
---OF---
Manhattan

Get in today—tomorrow may be too late. Note the great mining men on the

DIRECTORATE

J. P. MARSHALL, President and Treasurer. (Cashier Nye & Ormsby Co., Bank, Goldfield.

R. L. COLBURN, Vice President. (Secretary of the great "Red Top.")

M. J. MONNETTE, Secretary. (Lessee on the "Mohawk.")

A. D. MYERS, Director. (Former owner half interest "Jumbo.")

J. L. LINDSAY, Director. (Cashier State Bank & Trust Co., Goldfield.)

A short while ago $1000 put in "Red Top" would now be worth $5000—good, hard cash; $1000 in "Jumbo" now $5000; $1000 in "Mohawk" now $3400. And when it is remembered that these same men are now bending their energies toward making

Double Eagle
A Great Mine

Is it any surprise to you that there is a great demand for the stock.

Perhaps you neglected to buy "Red Top," "Jumbo" or "Mohawk," when you could get them for a few cents. So don't wait, but move lively or you will miss this chance. This stock at

Ten Cents a Share

is the greatest bargain on the market today. We are confident that it will prove a money-maker. It looks like

Another "Red Top"

Better telegraph your order.

Not less than 1000 shares sold anyone.

R. D. ROBINSON CO.

EST. 1898 INVESTMENT SECURITIES INC. 1902
608 Grant Bldg. Fourth and Broadway
PHONE 1913 OPEN EVENINGS

A H Bummer's resub of blk 106, Pomona, $750.
Henry Nichols to Lettie A Nickerson, lot 4, same trt, $10.
O S Purdy to Arthur MacDonald Dole, part blk 199, Pomona trt, $10.
Maynard A Rogers to Andrew J Williams, part lot 2, blk 35, Pomona, $4500.
Andrew J Williams to Maynard A Rogers, part sec 1, 1 S, 9 W, $7450.
A H Magill and Frederick Will Herman to Gargaret Herman, part blk 220, Pomona trt, $10.
Frank Frace to J P Kelly, lot 4, Richardson trt, $10.
R H Sayers to William D Greenlee, part lot 90, Alamitos trt, $10.
F B Ives to Luther S Green, part lots 1 and 4, blk 33, Stanwood & Nosh's sub of farm lot 182, American Col trt in Long Beach, $10.
Rosa P Case to J A Bauer, lots 15 and 16, blk 62, Alamitos Beach townsite, $10.
James F Heartwell to J W Jones, part lot 15, blk 64, Alamitos Beach townsite, $10.
Same to Charles Malcom, part lots 14 and 15, blk 64, same, $10.
S T Price to Joseph Halliday, lot 9, blk 3, Heller & Hayes trt, $10.
Geo H Peck to Mathilde V Smith, lot 22, Peck's sub of blk 54, San Pedro, $10.
Bank of San Pedro to A W Nash, Eva Nash and Wm Burke, lot 24, Peck's sub of blk 1, Esperanza trt, $10.
George A Leaming to E J Starr and E E Buffum, part lot 3, block 17, Long Beach, $10.
J Ely to Henry C Scheurer, part lots 14 and 16, blk 67, Long Beach, $10.
James Wood to A Is Clapp, part lot 5, blk 8, Banning's Reserve of Wilmington, $10.
C J Hargis to Sarah E Hargis, lot 9, blk 5, Bartow trt, $10.
Julia M Lewis to T A Stephens, lot 1, blk 16, Alamitos Beach townsite, portion of Ro Los Alamitos, $10.
David T Woods to A D Kirk, lot 6, blk 1, Eno & Varney trt, $10.
J V Bartow to Elijah Beal, lot 8, blk 5, Bartow trt, $10.
C R Simpson to Ed Garth, part blk 53, Alamitos trt, $10.
Edgar F Grout to W M Curtis, lots 2, 4, 5 and 6, Filer trt, $10.
John H F Peck to S D Graves, lot 6, blk 2, Sullivan trt, $10.
A R Pierce to Mary L Munger, part lot 4, blk 1, San Pasqual trt, $1.
Benjamin D Lee and others to Corlan F Lee, lot 1, Lee trt, part lot 3 of same, $10.
Benjamin D Lee and others to Sarah E McIntosh, lot 5, same trt, $10.
George W Winsor to Lorenzo G Van Atnam, lot 79, Winsor trt, $450.
Rufus P Spalding to Fred Nobman, lot 75, Miramonte tract, $10.
Susie L Dewey to Frank S Volk, part of lot 8, block 29, Pomona, $10.
Emil Firth to Katherine Monahan, lots 140 and 141, Woodcrest tract, $1200.
W E Hughes to Theresa Carll, lot 215, Olivito Hgts, $10.
S A Johnston to W A Ryon and J R Blaine, lots 37 and 38, National Villa tract, $10.
Mrs M A Welden to E P Dismukes, portion of Ro Santa Gertrudes, $1.
J W Arnold to William Brett, und ½ int in tract com at stake set in mound in N line of Barnes st and dist 225.4 ft Ely from NE corner of East Lake ave Barbee st etc, $10.
Fred A Berry to T Ed Cary, lot 20, Dolley tract, $80.
Sanford Rich and F D Walker to Abbie Earl, portion of Sec 11 1 S 14 W, $1.
Mrs Ida Gordon to W F Loy, lot 8, block D, North Park tract, $10.
S P Lynham to Sarah H McClure, lots 11 and 13, block 4, H M Ames sub of Glassell tract, $10.
Cal Sav Bank of L A to Charles H Strong, lot 24, Rchert Marshs Central ave tract, $10.
Same to C H Strong, lot 23, same tract, $10.
M F B Joslyn to L D Trussell, lot 2, block 125, Long Beach, $10.
Jep Ryan to J H Linn, lot 8, Michigan tract, $10.

George T Gillette to Carrie Eddy Sheffler, lot 14, block 9, Florence Terrace tract, $10.
Harvey T Anderson to William Anderson, lot 8, block A, Strong & Dickinson's South Park tract, $10.
J M Campbell to Flora E Fry, lot 9, block 24, Electric Railway Homestead Association, $10.
G W Williams to Phebe A Vance, lot 58, West Adams and Western-avenue tract, $10.
Conservative Realty Company to M L Moncrieff, lots 30 and 31, block N, Burkhard Home tract, $10.
Redondo Improvement Company to Laura J Cook, lot 12, block 117, Redondo Beach, $10.
Mary Johnson to Peter Lindquist, lot 29, Bradford & Espe's Figueroa and Vernon-avenue tract, $10.
I McLaughlin, trustee, to William Millensifer, lot 13, block F, Highland Park Heights tract, $850.

GUERNEYVILLE BURNS WITH HEAVY LOSS.

[BY THE ASSOCIATED PRESS—P.M.]

SANTA ROSA, March 13.—At 12:45 o'clock this (Tuesday) morning a telephone message was received from Guerneville, appealing for assistance and announcing that a disastrous fire was raging there which threatened to wipe out the town.

At the time the message came, the Grand Central Hotel had been consumed and practically all of the buildings on that side of the street, which is the main thoroughfare, were thought to be doomed. These buildings include the telephone exchange, Underwitter's butcher shop, Lauter's bakery and confectionery, a barber shop, three saloons and a restaurant.

Arrangements were immediately made here to send an engine to Guerneville by special train, but while the necessary authority was being secured from the railroad company a second telephone message came at 1 o'clock this morning countermanding the request for apparatus, saying that it would be useless to send an engine, as every building threatened would be wiped out by the time the Santa Rosa fire department arrived.

The second message stated that at that time the following buildings had been destroyed in addition to the Grand Central Hotel: Lauter's confectionery, Mosley's butcher shop; residence of O. O. Cobb; Yerger's tailor shop; residence of David Connell of San Rafael; vacant building adjoining.

Across the street the following buildings had been attacked by the flames several times and some had been temporarily saved by the work of a bucket brigade: Odd Fellows' building, Bank of Guerneville, Rochedale store, Capitol saloon, drug store, Cobb's merchandise store, Hertzel's cigar factory.

In view of the second message, the plan to send help from here was abandoned. Guerneville has had several bad fires in recent years, and in each case the flames had almost free sway.

Adams-Phillips Company

CALIFORNIA MUNICIPAL, SCHOOL AND PUBLIC CORPORATION

BONDS
ALL NON-TAXABLE

HIGHEST RETURNS to investor consistent with ABSOLUTE SAFETY

111-113 W. Fourth St.
Los Angeles, Cal.

FREE
Mrs. Rorer's New Cook Book

60 pages of up-to-date ideas in recipes. Shows you how to serve dishes to please the eye as well as the taste.

Don't go on in the old way, try the modern way of cheaper, yet better cooking. All you have to do is to send your address on a postal. The book will do the rest. Write to

Liebig's Extract of Meat Company, Ltd., 129 Hudson St., New York.

We Pay

2 Per Cent Interest on Daily Balances of Checking Accounts

Merchants Trust Company

Capital
$350,000

209-211 S. Broadway

Clearinghouse Banks.

NAME	OFFICERS	
Citizens' National Bank, N.E. Cor. Third and Spring.	R. J. WATERS, Pres. A. J. WATERS, Cashier.	Capital.....$300,000 Surplus and profits $150,000
Broadway Bank & Trust Company, 208-10 S. Broadway, Bradbury Bldg.	WARREN GILLELEN, Pres. R. W. KENNY, Cashier.	Capital.....$250,000 Surplus and undivided profits $142,000
Central Bank, N.E. Cor. Fourth and Broadway.	WILLIAM MEAD, Pres. W. C. DURGIN, Cashier.	Capital.....$100,000 Surplus and profits $100,000
Commercial National Bank, of Los Angeles, 422 S. Spring St.	W. A. BONYNGE, Pres. C. N. FLINT, Cashier.	Capital.....$200,000 Surplus and undivided profits $18,000
United States National Bank, Cor. Main and Commercial Sts.	ISAIAS W. HELLMAN, Pres., W. SMITH, Cashier.	Capital paid up...$300,000 Surplus $50,000
Farmers and Merchants Natl. Bank, Cor. Fourth and Main Sts.	I. W. HELLMAN, Pres. CHAS. SEYLER, Cashier.	Capital...$1,500,000 Surplus and profits $1,225,000
First National Bank, S.E. Cor. Second and Spring.	J. M. ELLIOTT, Pres. W. T. HAMMOND, Cashier.	Capital...$1,250,000 Surplus.. 250,000 Undivided profits $2,400,000
Merchants' National Bank, N.E. Cor. Second and Main.	HERMAN W. HELLMAN, Pres. W. H. HOLLIDAY, Cashier.	Capital.....$200,000 Surplus and profits $300,000
American National Bank, S.W. Cor. Second and Broadway.	W. F. BOTSFORD, Pres. T. W. PHELPS, Cashier	Capital...$1,000,000 Surplus and profits $75,000
National Bank of California, N.E. Cor. Second and Spring.	JOHN M.C. MARBLE, Pres. J. E. FISHBURN, Cashier.	Capital.....$200,000 Surplus and profits $350,000
State Bank and Trust Company, N.W. Cor. Second and Spring.	JOHN R. MATHEWS, Pres. H. J. WOOLACOTT, V. Pres., A. C. HARPER, Cashier.	Capital.....$500,000 Surplus and profits $60,000
The National Bank of Commerce, in Los Angeles N.E. Cor. Sixth and Spring Sts.	F. M. DOUGLASS, Pres. LEE A. McCONNELL, V. Pres CHAS. EWING, Cashier.	Capital....$300,000 Surplus....$ 20,000

4% INTEREST PAID ON SAVINGS DEPOSITS — CONSOLIDATED BANK — 124 SOUTH BROADWAY

Mercantile Trust and Savings Bank....

4 Per Cent. Paid on Term Deposits
3 Per Cent. Paid on Ordinary Deposits

DEPOSITS $708,932.34

J. A. Graves - Pres.
W. Jarvis Barlow - V. P.
H. F. Stewart - V. P.
Philip Kitchill - Cashier

540 SO. BROADWAY
Phones Sunset Main 6315 Home 6615
OPEN SATURDAY EVENINGS From 6:30 to 8:30 p. m.

Bank at Home

Get a little "Home" Savings Bank—supplied free—and use it at your own house. You thereby make your home a branch of the

HOME SAVINGS BANK
152 N. SPRING ST. COR. COURT

Money to loan. Safe deposit boxes for rent.

Fidelity Savings and Loan Association

Coupon Six per cent. Shares.
SAFE, CONVENIENT, PROMPT PAYMENT
G. H. WADLEIGH, Secy. Mason Opera House Bldg.

The American Savings Bank

Southwest Corner Second and Broadway

4 per cent paid on Term Deposits. 3 per cent. paid on Ordinary Deposits
Open Saturday Evenings. Money to Loan on Real Estate
—STRONGEST SAVINGS BANK IN SOUTHERN CALIFORNIA—
Largest Capital in proportion to deposits of any Savings Bank with over $1,000,000.00 Assets

METROPOLITAN BANK AND TRUST Co.
Owned by the Stockholders of the First National.
N.W. COR. SPRING & SIXTH STS. LOS ANGELES

THE PROVIDENT MUTUAL BUILDING & LOAN ASSOCIATION
Pays 6 per cent. on Term Deposits Assets $1,279,772.43
accepts deposits from $2 per month up; makes loans on monthly payment plan.
DIRECTORS:
L. W. BLINN, L. J. CHRISTOPHER, N. BONFILIO,
DR. WM. BABCOCK, H. W. HELLMAN, E. A. WILSON,
NILES PEASE, J. M. HUNTER, Secretary.
135 SOUTH BROADWAY, LOS ANGELES, CALIFORNIA

The Trustee Company

Of Los Angeles, Investment Bankers, 608 Union Trust Bldg. Divides business property investments into units so that any sum may be invested in the most valuable property in the city with rental earning and increased value results to each investor the same in proportion as if he owned the entire property.

Bonds and Investments.

WILLIAM R. STAATS CO.

Municipal —BONDS— Corporation
LOS ANGELES 351 S. Main Street — At Prices to Return Investors from 4 to 6 per cent. — PASADENA 65 S. Raymond Avenue

J. B. NEVILLE

Consult me before buying or selling local securities.
203 Bradbury Bldg. Home Phone 1449

R ALLYN - LEWIS Investment Securities

24 Broad Street New York — 524-5 Bradbury Building Home Phone 899 Los Angeles, Cal.

C. E. CRARY CO.

Buy and sell Eastern and Local Stocks and Bonds for cash only.
320-322 BRADBURY BUILDING PHONES 1402

LUTHER H. GREEN BONDS and STOCKS

429-430 Pacific Electric Building. Main 984; Home 5492

TORRANCE AND DICKINSON

331 S. HILL ST. PHONES 68 LOCAL BONDS AND STOCKS

Trust Companies.

TITLE GUARANTEE AND TRUST CO.

PHONES 241
CAPITAL STOCK - - - - - $500,000.00
SURPLUS - - - - - - - - - $130,000.00
SOUTHEAST CORNER BROADWAY AND FRANKLIN STREETS

OFFICERS AND DIRECTORS

JOHN D. POPE, President.
E. W. SARGENT, Vice-President.
I. G. BRAND, Secretary and Treasurer.

W. L. GRAVES, M. J. WOOLLACOTT, R. H. HOWELL, W. F. BOTSFORD, H. E. HUNTINGTON, W. J. DORAN, W. H. HOLLIDAY,

TITLE INSURANCE & TRUST CO.

Corner Franklin and New High Streets
CASH CAPITAL AND SURPLUS $600,000.00
Issues Policies of Title Insurance. Acts in All Trust Capacities.
Issues Certificates of Title TEL. EXCHANGE 12.

Life Insurance.

THE MUTUAL BENEFIT LIFE INSURANCE CO. NEWARK, N. J. Largest Annual Dividends. Frederick Frelinghuysen, President. Assets $99,127,139.65; surplus $7,663,895.16. WALKER M. FISHER, Manager, 413-415 Bradbury Bldg. Home 909. Tel. Main 4505

26th Annual Spring Openings: Authorative Style Exposi

Sketched from life in Hamburger's Show Rooms

Hamburger's
SAFEST PLACE TO TRADE

UNFORTUNATELY, yesterday's rain prevented many of our friends from attending this, the most pretentious of all our Spring Openings. However, every price advertised in Sunday's papers will be in effect both Tuesday and Wednesday. Every market of Europe, Asia and America has contributed its quota of every possible kind of wearable demanded by fashion, and we leave it to your own judgment if every article offered, quality considered, is not priced much less than similar goods elsewhere. We particularly are desirous of calling your attention to our window exhibits, which are marvels of beauty, and as they will remain intact Tuesday and Wednesday, you should not fail to avail yourself of the opportunity to view the handsomest display ever attempted in Los Angeles. To make today more attractive Arend's Orchestra will render the following delightful programme from 2:30 to $5:30:

1. March—Tammany—Edwards.
2. In My Merry Oldsmobile—Edwards.
3. Selection of the Sho-Gun—Luders.
4. Idlewilde (Intermezzo)—Gottschalk.
5. Waltz—"It Happened in Nordland"—Herbert.
6. Spanish March—"Sorella"—Clere.
7. Echoes From Ireland—Beyer.
8. Dixie Rube—Allen.
9. Selection—Bonnie Scotland—Catlin.
10. Medley Overture—The Chief—O'Hara.

$1.00 EMBROIDERED BANDS, YARD 50c

The popular Hardinger bands on duck, Indian head, canvas and scrim; embroidered in new designs, both open and close patterns; suitable for trimming jackets, waists or suits.

Special Offer from Camera Department

We want you to visit our camera department, for it is not in the trust. We cut every price that any other dealer makes, and have constantly on hand fresh films and paper. Bring in your work; we save you big money and always give satisfaction. For two days—Tuesday and Wednesday—we make the following special offers in printing.

Brownie pictures No. 1 printed, each 2½c	3¼x5½ pictures printed, each.....3c
Brownie pictures No. 2 printed, each 2½c	4x5 pictures printed, each.....3c
3½x3½ pictures printed, each.....3c	N. C. Brownie film No. 2, per roll....15c
3¼x4¼ pictures printed, each.....3c	N. C. 4x5 films, per roll.....39c

50c LACE LISLE HOSE 29c

Women's allover lace Lisle Hose; full fashioned; regular made; both plain and garter tops. The lace patterns are all new and are in black or tan; have double soles, heels and toes. Positively worth 50c. Special for Tuesday only.

50c LISLE VESTS AT 25c

We could not offer a more attractive bargain for the second of our Opening Days than this particular line of women's fine French Lisle vests which can not be duplicated under 50c anywhere. They are in plain white, Swiss ribbed, silk taped, hand crocheted yokes; also allover lace Lisle vests in white, lace trimmed and silk taped. Specially priced for the one day, choice 25c

Opening Sale of Suits
Two Special Values for Tuesday
New Tailored Cloth Suits

The materials are fancy mixed novelty cloths. The jackets are in Eton style with elbow sleeves. The skirts are plaited; the entire suit man-tailored throughout; correct in fit and finish. This is a special line of suits that we have reserved for an Opening Sale leader, and for the one day priced at, choice, $15.00. **$15.00**

Chiffon Taffeta Silk Waists

The handsomest of the new waists at a popular price, and are of Chiffon Taffeta in the new colorings of light blue, old rose, lavender, reseda, Alice blue or plain white; trimmed on front and back with fine Valenciennes lace; handsome enough for dress wear on any occasion, and would not be overpriced at $7.50. An Opening Sale leader Tuesday only $5.00. SECOND FLOOR. **$5.00**

Spring Opening of Millinery
Two Special Trade Winners
$15.00 Domestic Dress Hats

Both from Fifth Avenue, New York's most exclusive milliners, and the products of our own workrooms. Some are small sailors of hair braid, with Maline or Chiffon; trimmed with flowers, wings, ribbons and quills; others are pressed hats of Java and Tuscan braids or natural Leghorns in smart shapes with velvet folds in assorted colors; trimmed with quills or wings. Positively values up to $15.00. **$8.50**

Exclusive Pattern Hats at

Any one of them worth $20.00, and can not be duplicated in other stores for less. They are a special showing for the Opening days, and include a white dress hat of baby Irish lace, with Dresden ribbon and shaded lilac; a French sailor of pink hair braid and Maline, with moss rosebuds and plumes; a brown Panama suit hat, with American beauty roses and Tsi An aigrette. These are but samples of a complete assortment of the very latest models. SECOND FLOOR. **$14.00**

25c Taffeta Ribbon

Just think of being able to purchase [illegible] ribbon at such a low price. It is a [illegible] made direct from the factory and is the same as usually sold at 25c. These [illegible] colors or fancy printed Taffetas; [illegible] pastel colorings in the plain, and [illegible] multi colored prints in floral designs. The proper thing for hair bows or [illegible] Specially priced for Wednesday only, [illegible] dealers and a limited amount to any customer, yard .....

FINKLE IN FOG OF FIGURES.

CRITIC OF OWENS RIVER PROJECT EXPLAINS AGAIN.

Abandons Original Position and Sidesteps His Own Test to Take Another Whack at Clausen Report. Mr. Mulholland Politely Intimates That Finkle Doesn't Know What He Is Talking About.

Engineer F. C. Finkle said, in criticism of the Owens River project as laid out by the city's water engineers, that the measurements of the flow of Owens River made by United States engineers from August, 1903, to August, 1904, were of no value because they were made in an abnormally rainy season, when the run-off of Owens River was far above the average. He also asserted that during that season there were fifty summer thunder storms in Owens Valley, constituting an abnormally heavy rainfall.

The Times showed from the rainfall records, kept at Independence since 1865, that the precipitation for the season of 1903-4 was only 2.66 inches, following a seasonal fall of 2.06 inches, and that the mean deficiency for the two years was 54 per cent. Engineer Finkle's fifty thunder storms were figments of the imagination. The report of the government engineers showed also that the discharge of Owens River during the twelve months covered by the report was 53 per cent. below the average.

Engineer Finkle then abandoned the rainfall in Owens Valley and asked to have the correctness of his statement tested by the government records of discharge of Kings and Tuolumne Rivers during the season of 1903-4. He was accommodated in that. The records show a deficiency of 882,812 acre feet in the discharge of Kings River, and a deficiency of 407,601 acre feet in the discharge of Tuolumne River for the precise period covered by the government measurements of Owens River.

Mr. Finkle's unequivocal assertion was that (quoting his own written words exactly) "the season of 1903-4 was a very wet year on the Sierra Nevadas and gave a high run off for Owens River." The test that he chose was (again quoting his written words) "compare the run-off for 1903-4 with that of other years." The government engineers say in their official report: "The discharge of Kings River from August 1, 1903, to August 1, 1904, is the smallest discharge on record, except for the very dry year of 1898."

If ever anything was proved conclusively by facts and figures, it is that engineer Finkle's "very wet season of 1903-4 in the Sierra Nevadas" was one of the driest years on record and gave a very low instead of "a high run-off for Owens River."

FINKLE SHIFTS POSITION.

Engineer Finkle again shifts his ground—sidesteps the issue—as will be seen in the following communication:

LOS ANGELES, March 12.—[To the Editor of The Times:] Permit me to request your space once more to clear up an evident misunderstanding of the application of my test to Owens River for the purpose of showing that 1903-4 was a wet season and not a dry one. The comparison must be made for the calendar year of 1903 and not the seasonal year 1903-4, as attempted in the Clausen report, since the government gives us no record of Owens River near proposed city intake prior to October 30, 1903, while the seasonal year extends from July 1, 1903, to July 1, 1904. (See U. S. G. S. Water Supply and Irrigation Paper, No. 100, pp. 222, and U. S. G. S. Water Supply and Irrigation Paper, No. 134, pp. 168.) The comparisons made in the Clausen report, however, even aside from this error, are wholly irrelevant and such as would suggest a desire to juggle with figures. What importance attaches to comparisons with "average" and "mean maximum" discharges? I supposed every one would know that these are composed of results from enormous flood discharges, such as occur in rivers from the Sierra Nevadas during "average" and "maximum" years. In such years we have all the water needed in Southern California, and no engineer would think of any project for this section except to supply the deficiency occurring in dry years. Under this view of the matter I have not even taken the trouble to check the figures you give in Monday's Times, which figures are credited to the Clausen report. What an engineer is interested in is to learn, if possible, the flow of Owens River during dry years, when we shall need the water. Hence I will give the test as I suggested it in my statement of yesterday: During 1904 the Owens River discharged 221,970 acre feet near Citrus, which is the nearest gauging station to the city's proposed place of diversion (see U. S. G. S. Water Supply and Irrigation Paper, No. 134, pp. 251.) To take the record at any other point, like Round Valley, which is above Bishop, all the irrigated lands and the diversions not owned by the city, as was done by you in replying to me and charged up by you against the Clausen report, would simply be deceiving ourselves. (See Water Supply and Irrigation Paper, U. S. G. S., No. 134, pp. 202-245.) This 221,970 acre feet at Citrus would mean, if the water were stored in reservoirs and distributed evenly throughout the year, without any loss, a continuous flow of 15.330 inches under a four-inch proportion.

During the same year, 1904, the Tuolumne River discharged 2,962,375 acre feet, while in the driest year we have a record of, 1898, it discharged only 854,496 acre feet. (See U. S. G. S. Water Supply and Irrigation Paper, No. 134 pp. 158, and Water Supply and Irrigation Paper, No. 81, pp. 290.) The 1898 discharge was therefore about 30 per cent. of the 1904 discharge, and applying this percentage to the Owens River flow for 1904 would give the calculated flow of Owens River for 1898 as 4699 inches.

The same calculation applied to the Owens River by using the Kings and Kern rivers, would be as follows:

Discharge of Kings River for 1904, 1,850,846 acre feet.

Discharge of Kings River for 1898, 807,650 acre feet.

Kings River flowed about 43 per cent. in 1898 of its 1904 discharge, and applying this percentage to Owens River would give 6291.5 inches for 1898.

Discharge of Kern River for 1904, 492,892 acre feet.

Discharge of Kern River for 1898, 251,743 acre feet.

Hence the Kern gave about 50 per cent. in 1898 of what it did in 1904, and applying this percentage to Owens River would make it 7665 inches for 1898.

The mean of these three calculations gives the average flow of Owens River for 1898 as 6295.5 inches under a four inch pressure. These figures are all based upon the government record. (See Water Supply and Irrigation Papers of U. S. G. S. No. 81 and No. 134, pp. 167 and 127, and pp. 169 and 177, respectively.) I have not been able to use the San Joaquin for a similar comparison, because the government report gives only gauge heights for 1904 and I have not the time to devote, which is required for calculating the discharge for these gauge heights. (See Water Supply and Irr. Paper of U. S. G. S. No. 134, pp. 168.)

In connection with these records of Owens River, etc., it is interesting to note that according to the government report, the flow was only 5.6 second feet, or 40 inches, under a four inch pressure on Aug. 28, 1903. (See U. S. G. S. Water Supply and Irrigation Paper, No. 100, pp. 222.)

F. C. FINKLE.

DODGES THUNDERSTORMS AND

Evidently it is futile to try to hold Mr. Finkle to the point. He sidestepped the thunderstorms in Owens Valley, and now he ducks the record for the season during which the flow of Owens River was measured. The only comparison relevant to the question is the one that he chose in specific terms, viz: For the season of 1903-4. Now he insists that the comparison he made for a calendar year in which the flow of Owens River was not measured. It would be idle to attempt to follow Mr. Finkle wherever he chooses to go in such a discussion; he is too agile a dodger.

Mr. Finkle's latest letter was referred yesterday to three eminent hydraulic engineers for interpretation. Every one of them said it was impossible to make out what he was driving at; that the letter was nothing but a juggle of figures evidently designed to confuse and befog the question.

There is no shadow of foundation for Mr. Finkle's assertion that, in replying to him, The Times "took the record at Round Valley, including irrigated lands and the diversions not owned by the city," and "charged it up to the Clausen report." This is what was said:

"The mean flow of Owens River below the last ditch during the period covered by the report was 10,652 inches. Add the ditches and creeks now owned by the city, and the mean flow for 1903-4 was 17,900 inches." And all those figures were taken from, not "charged up to," the Clausen report. It will be noted, however, that even the pessimistic engineer figures out the continuous flow of Owens River at Citrus, which is fifteen miles below the city's intake, as 15,330 inches.

DOESN'T KNOW THE GROUND.

Engineer Mulholland said yesterday: "The trouble with Mr. Finkle is unfamiliarity with the geography of Owens Valley. He does not know the ground, and he does not know what the city has secured there. The examination or survey which he made did not cover the ground covered by the city's project. He was not interested in getting a water supply; he was looking for power, and his attention was confined to the gorge at the upper end of the river. The Edison company might have turned down the power project judiciously, without discrediting in the least the value of Owens River as a source of water supply. The gorge is 300 miles away, and probably that is why Mr. Finkle has got the notion that our conduit mould be 300 miles long, forgetting that we cut off many miles at both ends.

"From the point of view of the Edison company, power was the whole thing. But in the city's project, power is only a side issue, a by-product. We would have to get the water if not an atom of power came with it. Mr. Finkle also is mistaken in saying that we need water only to supply the deficiency occurring in dry years. In 1893, the wettest year we ever had, the Los Angeles River flowed only 5250 inches, and we are mighty close to that in our need for water at the present time. The answers to Mr. Finkle's criticisms, made by The Times on Sunday and Monday, were absolute, complete and final, and I do not see that there is anything more to be said."

MISCELLANEOUS "KNOCKS."

Some of the "knockers" have been saying that the cost of bringing the water of Owens River to San Fernando by cement conduit will far exceed the estimates, and will run up to at least $50,000,000. Mr. Balch, has said that the Cimstead estimate of $43,000,000 is too low.

If the conduit were to be a tunnel through solid rock for the whole distance, the cost would not reach those figures. Engineer's estimates of the cost of a tunnel average $40 a foot. A tunnel 200 miles long equals 1,056,000 feet. At $40 a foot that would cost $42,200,000.

The knockers say it would take from ten to fifteen years to construct the conduit. Perhaps it would if work were begun at one end only and carried on as railroads were built in the early days. But the time of construction is governed by the time required to bore the longest tunnel on the route, as work can be done simultaneously at as many points as may be desired.

The longest tunnel will be 30,000 feet. The Gunnison tunnel is being driven in one heading at the rate of twenty feet a day. Assuming that the 30,000 foot tunnel can be driven but ten feet a day at each heading, and that work is done from two headings, only, without a shaft, the work can be completed in 49 months.

The situation in Owens Valley at present is that the United States Reclamation Service has withdrawn entirely, and hasn't a man on the ground. Work in other parts of the country has absorbed every dollar available for reclamation, and even drawn two years on the future, and if the government intended to retain control of the storage possibilities of Owens Valley, it could not go ahead with the work.

ANARCHISTS PROTEST!

Local "Organized Labor" Asked to Help Western Miners' Federation Assassins—"Red" Meeting Tonight.

An attempt is evidently planned to induce Los Angeles workingmen to go to the rescue of the hard-pressed Western Federation of Assassins, sometimes called by courtesy the Western Federation of Miners. Some skulking coyote who is afraid to sign his name to the proclamation which he has put forth, is here and endeavoring to induce law-abiding citizens of Los Angeles to contribute to the defense of Moyer, Hayward, et al.

During the last few days placards have been posted around the city calling for members of "organized labor" to assemble in Simpson Auditorium this evening to "protest" against the arrest of these worthies on the charge of murdering ex-Gov. Steunenberg. The placards are printed in red, the color of the anarchists' flag, and are seen especially around the hobo corners, in the cheap saloons frequented by the worst class of totemites and bums. No name appears on them, not even mention of a committee. The nearest approach to anything to indicate the source from which the anarchistic appeal emanates is the totem of the International Typographical Union, which is conspicuously displayed at the bottom.

The placards read as follows:

"Shall Our Brothers be Murdered? A call upon organized labor to protest against the false imprisonment of the officials of the Western Federation of Miners, Moyer, Hayward and Pettibone. Simpson's Auditorium, Tuesday evening, March 13, 8 p.m. Good music. Seats free."

Even the speakers at this proposed gathering of anarchists refrain from making public their names in advance. It is not surprising that they do, but the people will know when the thing comes off, if it ever does, and then—well, they may not find many friends in this law-abiding city of Los Angeles. Their kind is not popular here, however high they may stand in Chicago, San Francisco or in Goldfield.

How any decent citizen can lower himself to attend such a gathering as that proposed is hard to understand. It is not likely that any will. Indeed, it is surprising that any owner of a public hall should allow it to be rented for such a disreputable proceeding. The police, no doubt, will be on hand to see that nothing comes of it beyond words, and if anything does they will know how to deal with the participants.

Complaint Filed.

In the United States Circuit Court of the Southern District and Northern Division an action concerning irrigating waters was commenced yesterday. The complaint is by the California Pastoral and Agricultural Company, Ltd., and Henry Johnston versus the Sierra Vista Vineyard Company, Geo. W. West, Frank West, Thomas Minturn, Ward Minturn, the John Doe Company, Richard Roe and John English. The complainants pray that the other parties shall not be allowed to divert the waters of the Chowchilla River.

PHOTOGRAPHING SALTON SEA.

Prof. G. Wharton James, accompanied by Carl Eytel and an Indian is on the way from the Colorado River intake to the Salton Sea, there to make photographs of the remarkable flood that has converted a vast dry basin into an inland ocean.

THOUGHTLESSNESS

Makes spendthrifts and dependence

Carefulness Makes Savers and Success

if the surplus is invested in the 6 per cent. interest-bearing deposits of the CONTINENTAL BUILDING AND LOAN ASSOCIATION.

Home Office: Junction, Market, Sansome and Sutter streets, San Francisco, Cal., (formerly Wells Fargo Nevada National Bank.) Dr. Washington Dodge, President; Gavin McNab, Attorney; Wm. Corbin, Sec. and Gen. Man.

ZAMBRO, PAYNE, WITHERS CO.

District Managers for Southern California, 129 S. Broadway, Los Angeles, Cal.

Toblers
SWISS MILK
CHOCOLATE

When you want a package of unsurpassed chocolate goodness, ask the dealer for "Toblers."

A Swiss milk chocolate with a richness and goodness that charms everyone. Packages 5c to 40c.

BISHOP & COMPANY
Pacific Coast Agents.

A good comrade for cabin or castle.

Golden Gate Coffee

High grade. High price. Sold only in aroma-tight tins. Never in bulk.

J. A. FOLGER & CO.
San Francisco

Walk-Over

"When Walk-Overs go so, [illegible]

Walk-Over shoes are favorites because the needs of every man and the world can be supplied many different Walk-O

The shoe shown here handsome dress shoe Blucher model, patent with dull mat calf heavy single sole and back-stay. $4 the mail prepaid 25c

More than 150 for men and wo and $4 the pair.

WALK-OVER
111 South
Cor. 4th and
F. P. Wh

Spread the World's T

along every line of longitude North to South; every parallel latitude from East to West thereon the foods of every clim

Uneeda Biscuit

will surpass them all in the d which make a perfect world-

5¢ In a dust tight, moisture proof package

NATIONAL BISCUIT COMPA